&Co
Shirts
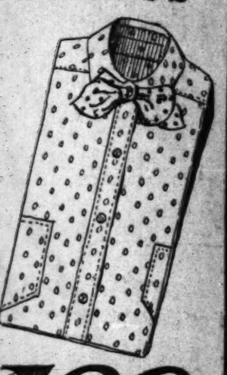
1.00
ose
-Half
ors, in gauze
an, lavender,
nd light blue.
braced in the
embroidered
In view of the
air, 25c

oats, skirts
ediate clearance,
e fit. Fine linge-
Second floor, State.
and colors, sold at
of the fabrics, 6.75.
hite, pink and blue
or clearing sale to $5.
cess effects—models
old at $25; at 9.75.
liversity of the sea-
20 to close at 8.75.
r dresses, linen and
trim'd, val. $15, 7.50
iety of good mate-
ed; 3.50 grades, 1.95.
affeta suits that sold
d to close at 13.75
s from one of the
grade, to close, 9.75.
s, handsomely tai-
ed styles, at 19.75.
elegantly made and
o close at 7.75.
an covert jackets;
big lot at 3.95.
n jackets; models to
now approval, 9.75.
ackets—a splendid
reduced to 6.75.
panama cloth, sold
regular price, 3.50

TS AND HOTELS
ILLINOIS.
go Beach Hotel
IGAN OR EUROPEAN PLAN)
htful spot—only 10 minutes' ride
musement and shopping districts.
, modern hotel is beautifully situ-
o the great South Park system.
ry, outside rooms, 250 private
road veranda of nearly 1000 feet
overlooks Lake Michigan. Table
ent. The beautiful lawns, shrubs,
tennis courts and sandy beach
njoyment of its guests. Due east
summer galeties or find restful
its shady, sequestered surround-
lets and transient guests here
on. Booklet sent free on request.
ger, 31st Blvd. & Lake Shore, Chicago
LA HOTEL, FOX LAKE ILLINOIS.
ttractive Resort Near Chicago
. & St. Paul Ry., Union Station to
ation. Fishing, Boating, Bathing,
, and Pool Tables. Dancing every
outside rooms. Livery, Mail serv-
garage. Rates $2.50 per day up on
and up. Phone 203 Fox Lake.
LA HOTEL COMPANY.
SHORE HOTEL
miles from Chicago. Good boating,
hing. $2 per day; $10 up per week.
R. H. BURR, Crystal Lake, Ill.
RIVER GROVE
ge, Ill. Elman Opatrny, Prop.
n and summer resort. Bus meets
s reasonable.
RVIEW FARM
, ILL. S. A. DODD, Prop.
g and dancing; all outdoor amuse-
r day; $7 per week.
DE beautifully located on Fox
. River, excellent fishing,
ncing. First-class buffet. Ladies'
r day or $8 week up.
EREN, Prop. W. Mulberry, Ill.
GHTON'S SANITARIUM
ions, inebriety and nervous cases.
arge grounds. Best
reas P. O. Box 901. Rockford Ill.


# The Chicago Daily Tribune.

VOLUME LXVII.—NO. 182. THURSDAY, JULY 30, 1908—EIGHTEEN PAGES. ★ PRICE TWO CENTS.


## TAFT REASSURED BY HISGEN TICKET

### Independence Party Expected to Draw Its Support from Democratic Followers of W. R. Hearst.

### HUGHES TO SAVE STATE.

### If Governor Runs for Re-election New York Will Be Removed from the Doubtful Column.

BY RAYMOND.

Cincinnati, O., July 29.—[Special.]—Secretary Taft left for the Hot Springs of Virginia tonight, accompanied by Mrs. Taft and Gen. and Mrs. Corbin. Chairman Hitchcock has gone to Washington to break up headquarters there and establish himself in New York. Members fo the notification and national committees have also scattered to their homes.

Before the breakup of republican leaders there was a series of conferences and an exchange of opinions in regard to the general situation, and the result was an expression of opinion that, barring accidents, and if there is no overconfidence, the republicans have a good deal more than an even chance to win next November. Of course it is much too early to make a prediction, and political managers are shy about giving actual figures, but the reports received from doubtful states are so encouraging that Mr. Taft goes back to Hot Springs feeling reasonably confident of election.

One provision which every leader makes in his prediction is that there will be no landslide. Political revolutions often come with but little notice, and old heads in the party, when estimating present conditions, always take into consideration the fact that there may be a strong undercurrent of public opinion of which they are entirely ignorant and which usually defies every effort of the forecasters to discover it in advance.

**Field at the Start.**

There are now three first class parties in the field, two second class, and half a dozen other divergent sections, the strength of which no man knows. The republicans started off at Chicago with a strong platform and a good candidate. The democrats at Denver have nominated a man whom Mr. Taft has wittily described as an "experienced candidate." Now the Independence league has nominated a Massachusetts oil merchant, born in Indiana, who has a peculiar record of his own as a practical opponent of the trust.

Meanwhile the prohibitionists have put a ticket in the field as usual, and the socialists and various other faddists also have candidates for the presidency, running on more or less variegated platforms. Practically the lists are full, and the campaign of 1908 may be said to have been inaugurated by the notification of Taft and the conclusion of the Independence league convention at Chicago.

Republican leaders gathered here for the notification ceremony are inclined to think that the Independence league movement was about the best thing that could have happened for Taft. The one thing they feared was the nomination of Hearst. Hearst has a personality which appeals to a certain class of people, and it was believed if at the last moment he should change his mind and accept the nomination he would put a good deal of money into the campaign and possibly make some trouble.

**League to Hurt Bryan.**

As matters stand, however, the opinion is generally expressed by men from all parts of the country that Hearst or the Independence league movement will do Bryan more harm than any one else. Animus toward Bryan was manifest in the league convention at Chicago and in New York, as well as in other states. It has always been clearly evident that the Hearst movement has derived most of its strength from the democrats.

Practical politicians say the Chicago league convention made a great mistake in not making its platform strong enough. The league has come out for initiative and referendum and some other populistic theories, but the platform contains a tame denunciation of both of the other parties and does not seem to offer anything to correct the diabolical abuses of which it makes complaint.

Apparently the Independence league movement will be most particularly felt in the large cities, and in New York and in Massachusetts it probably will make the best showing. Hisgen ran for governor of Massachusetts and beat out the democratic ticket. There is no reason to suppose that he might not do the same thing again. The returns of the last election show, however, that he split up the democratic vote and did not break into the republican strength to any great extent. His operations in organizing independent oil concerns in opposition to the Standard Oil company extended over a number of New England states, but were largely concentrated in Massachusetts.

**Independents Strong in Boston.**

The Independence league has considerable strength in Boston, and the opinion was expressed here today that the democrats might lose their Boston congressional district as the result of the new national movement.

Mr. Hearst came near being elected governor of New York. It is quite possible that he might have been successful had it not been for the timely and terrific attack made upon him by President Roosevelt through Secretary Root. Those who are acquainted with political conditions as they existed in that campaign are aware that Hearst's personality was an important if not a controlling factor in the settlement of the election. It is not believed likely by leaders here who have studied the situation that the Independence league in the coming election in New York will be able to poll anything like the number of votes that Hearst did in his campaign against Hughes.

Then Hearst had a semblance of regularity as the democratic nominee, and regularity among old time party men in New York on both sides means a good deal. Hearst spent money like water in his own behalf, and, after some preliminary mishaps, developed a decided strength as an alert and catchy campaigner.

There is nothing to indicate that anything like the same campaign will be carried on by the Independence league in New York. Whatever strength is brought out at the polls will be derived first from the slum district of a great city and secondly from the manufacturing towns up the state, where

(continued on page 2, column 2.)

## SUMMARY OF The Daily Tribune.

THURSDAY, JULY 30, 1908.

THE WEATHER—

FORECAST—Partly cloudy Thursday and not so warm, Friday fair and cooler, fresh west to southwest winds Thursday, becoming northerly Friday.

Sunrise, 4:41.
Sunset, 7:13.
Moonset, 8:56 p. m.

CONDITIONS YESTERDAY.

Temperature, max. 86, min. 75, mean 80, normal for the day 73. Excess since Jan. 1, 644.
Precipitation for 24 hours to 7 p. m., 0. Excess since Jan. 1, 1.66 inches.
Wind, N. E., max. 10 miles an hour, at 5:45 p. m.
Relative humidity, 7 a. m. 69%, 7 p. m. 62%.
Barometer, sea level, 7 a. m. 30.12, 7 p. m. 30.08.

TELEPHONE CENTRAL 100.

For the convenience of its patrons The Tribune will deliver orders for taxicabs through its telephone, Central 100.

**POLITICAL.**

Taft leaders see strength for republicans in nomination of Hisgen, who is expected to draw many votes from Mr. Bryan. Page 1.

W. J. Bryan said in statement relative to Taft's acceptance speech that republican candidate appropriated several democratic planks. Page 2.

Victor Rosewater, editor of Omaha Bee, declared Bryan is attempting to "purloin" votes in Nebraska. Page 2.

President Roosevelt pleased with political situation and will urge party to make hard fight. Page 2.

Jacob J. Kern declared democratic advisory committee did not give him a fair deal; still a candidate for state's attorney. Page 3.

Adlai E. Stevenson opened headquarters and "old time Cleveland democrats" saw chance for harmony. Page 3.

Legislative Voters' league issued supplemental bulletin dealing with records of candidates for legislature. Page 3.

Hearst and independence party named George Washington McCaskrin to lead organization in Illinois. Page 3.

Deneen leaders will meet today with governor to plan for whirlwind finish of campaign. Page 3.

**DOMESTIC.**

Legal advisers of government decided at conference at Lenox to push efforts for retrial of the Standard Oil rebate case. Page 1.

Two thousand Pensacola citizens fought sheriff and took negro from him; black lynched, but three in mob were killed. Page 1.

State in Minnesota rate hearing charged that J. P. Morgan and others in syndicate made over $22,000,000 in reorganization of Northern Pacific. Page 1.

Smithsonian institution officials permitted aerial experts to inspect Prof. Langley's flying machine, aiming to aid inventors. Page 8.

Mrs. Amalia Fink, daughter of German count, filed suit for divorce from husband whom she married after elopement to Wheaton. Page 10.

Eastern railroads appointed committee to confer on freight rates with representatives of western shippers. Page 13.

The Gould-Harriman conference is believed to have resulted in an agreement giving Gould system Atlantic seaboard connection out of Pittsburg. Page 13.

**LOCAL.**

Klaw & Erlanger acquired partnership interest with Kohl & Castle in Chicago opera house lease, ending vaudeville war. Page 1.

Three went insane, two died from heat, but cooler weather is promised for today. Page 1.

Great demonstration was made by thousands of Poles in honor of their new bishop. Page 5.

Polite note from woman caused board of review to reduce assessed valuation of her property. Page 8.

Crowds of poor people in the west side tenement district get relief in free ice given by readers of THE TRIBUNE. Page 9.

News of society. Page 9.

Peace declared between Arthur Burrage Farwell and Chief Shippy, but another outbreak is likely if girl prosecutes policeman. Page 10.

Establishment of more through routes before late autumn was opposed by board of supervising engineers. Page 10.

Plans were made to extend fight on elevated boulevard to include all civic and business organizations. Page 11.

**FOREIGN.**

G. Winthrop Sands, stepson of W. K. Vanderbilt, killed by auto accident near Paris. Page 4.

Sultan calls parliament for Nov. 1 and report says charter was forced from him. Page 4.

**NEW YORK.**

President and second vice president of Brooklyn savings bank arrested on a charge of stealing nearly $48,000 of its funds. Page 4.

Son of Kinney, cigaret maker, who left $12,000,000 estate, given only interest on $50,000. Page 4.

**SPORTING.**

Cubs knocked Boston pitcher off slab and beat Doves by 6 to 0. Page 6.

White Sox rested in strenuous campaign and will open series with Senators today. Page 6.

Paul Gardner defeated Dr. Little in third round of western tennis tournament. Page 6.

MOVEMENTS OF OCEAN STEAMSHIPS.

| Arrived. | Port. |
|---|---|
| CARPATHIA | Naples. |
| DEUTSCHLAND | Plymouth. |
| ETRURIA | New York. |
| IBERIAN | Manchester. |
| LUISIANA | New York. |
| MARYLAND | Baltimore. |
| MONCENISIO | Genoa. |
| MONGOLIA | Hong Kong. |
| PIEDMONTE | Genoa. |
| PRES. LINCOLN | Hamburg. |
| SAN GIORGIA | Palermo. |
| SICILIAN | Havre. |
| SLAVONIA | New York. |
| TENTO MARU | Yokohama. |
| TEUTONIC | New York. |
| TREMONT | Tacoma. |

| Sailed. | Port. |
|---|---|
| ADRIATIC | Southampton. |
| COLUMBIAN | San Francisco. |
| HAVERFORD | Liverpool. |
| HILONIAN | San Francisco. |
| IVERNIA | Queenstown. |
| K. P. WILHELM | Southampton. |
| LAKE MANITOBA | Liverpool. |
| LUCANIA | New York. |
| NORD AMERICA | New York. |
| OCEANIC | New York. |
| PANNONIA | Naples. |
| ROMA | Marseilles. |
| UMBRIA | Liverpool. |

WIRELESS REPORTS.

LA SAVOIE....Off Cape Race...Due Sat. a. m.
PATRICIA....Off Sandy Hook..Due Thurs. a. m.

## SHERIFF KILLS 3 IN LYNCHING MOB

### Jailer Fights 2,000 Pensacola Citizens Until They Overpower Him and Hang Prisoner.

### GATES BATTERED DOWN.

### Men Use Railroad Iron as Ram and Force Breach in the Walls of Florida City Jail.

Pensacola, Fla., July 29.—[Special.]—At the cost of three men killed and many wounded, some of whom will die, a mob at 11 o'clock tonight succeeded in taking Lee Shaw, a negro, from the Pensacola jail and lynching him in the public square of the city.

The clothing was stripped from the negro, and his absolutely nude body was suspended from a telephone pole and riddled by more than a thousand shots.

The lynching followed a battle at the jail, the building being desperately defended by the jailer and his assistants. Shot after shot was fired into the mob from the jail, three men being killed and over a score wounded, but they were bent on getting the negro, and finally made a breach in the door, overpowered the officers, and secured the prisoner.

**Two Thousand People in Mob.**

There were over 2,000 people about the jail, and nearly every shot fired from the building told. Many of those wounded were carried away and concealed.

This morning Shaw entered the home of Mrs. Lillian Davis while her husband was absent and attempted to assault her. Mrs. Davis fought the negro, who took out his knife and frightfully cut her, also injuring her infant. He was captured several hours later.

There was no apparent indication that the crowd, which completely surrounded the jail, contemplated making a rush until nearly two hours later.

Then a railroad iron was brought into play by about a dozen men upon the iron gate of the jail yard. At the same moment the entire mob seemed to catch the spirit, and with yells and curses dashed for the entrance. Some climbed over the tall fence, while others hammered upon the gate.

The sheriff with half a dozen deputies stood in windows upstairs with revolvers and riot guns. The sheriff pleaded with the mob at the same time, telling them he would defend the prisoner at the cost of every life present. His words had no effect, and the moment the first blow was struck on the gate a volley of shots flashed from the upper windows.

**Fire Volleys Into Jail.**

This was answered by the crowd, which poured volley after volley into the jail windows, wounding two deputies. The mob was momentarily driven back with many wounded and three dead as a result of the deadly aim of the sheriff and his deputies. At midnight the mob, which in the meantime had been reinforced by many residents of the surrounding country, made another attack on the jail.

The sheriff and officers were overpowered by men who had crept over the rear wall and covered them with rifles and revolvers. Others broke down the cell door and took Shaw out.

The negro was carried to the center of the plaza and hanged, and the body used for a target.

In the last attack on the jail one of the men killed was H. C. Kellum, a street car conductor, while two deputies and four or five of the mob were wounded.

By midnight everything was quiet and the mob dispersed.

## MORGAN GAIN $22,202,393 IN N. P. REORGANIZATION?

### Huge Syndicate Profits Denied by Rail Lawyers, Who Say Figures Are Based on Stock's Par Value.

St. Paul, Minn., July 29.—That J. P. Morgan & Co. and others in the syndicate that reorganized the Northern Pacific in 1896 made a profit of $22,202,393 was what the attorneys for the state attempted to establish today at the Minnesota rate hearing.

The attorneys for the railroad, however, contended that these figures represent the par value of the stock involved, and that the stock at that time was not worth par. They further contended that the question of whether J. P. Morgan & Co. made a large fee in connection with the reorganization has nothing to do with what the Northern Pacific railway is worth today. It is on the present worth that they expect to earn an adequate return.

T. D. O'Brien, special counsel for the state, took up the matter in his cross examination of H. A. Gray, controller of the Northern Pacific. Mr. Gray testified that the reorganization was perfected by calling in the stock of the old company in the hands of the public and issuing the new stock upon the payment by the stockholders of an assessment of $10 on preferred stock and $15 on common. Not all the old stockholders, he said, were willing to pay these assessments, so the syndicate paid them and took over the stock.

Under one paragraph of the agreement the syndicate received $19,873,830 for handling $105,215,705 of the company's common and preferred stock and mortgage bonds.

Under another paragraph the syndicate was paid 6% per cent (in cash) for the sale of another consignment of stocks and bonds.

The amount received by the syndicate on this transaction was placed at nearly $8,000,000, bringing the total receipts of the syndicate managers, according to the testimony, up to $117,904,253, while they turned over to the reorganized company, in the conversion and assessment on stock, $95,701,860.

## SUMMER FACTS AND FANCIES.

*(Collected by Prof. Ernst Dippe, B. H., Demonstrator in Entomology at the University of Dunning.)*

A Poem You Ought to Know.

| | | | | |
|---|---|---|---|---|
| love | hear | ro'ses | bush'es | pret'ty |
| some | clear | po'sies | ram'ble | a-mong' |
| come | shear | bow'ers | bram'ble | vi'o-lets |
| above | drear | flow'ers | thrush'es | sum'mer |

SUM-MER.

1. Come, come, come,
The sum-mer now is here.
Come out a-mong the flowers,
And make some pret-ty bowers.
Come, come, come,
The sum-mer now is here.

2. Come, come, come,
The sum-mer now is here.
Come, cull the pret-ty po-sies,
The vi-o-lets and ro-ses.
Come, come, come,
The sum-mer now is here.

3. Come, come, come,
The sum-mer now is here.
Come, ram-ble in the bush-es,
And hear the pret-ty thrush-es.
Come, come, come,
The sum-mer now is here.

Washington crossed the Delaware in the winter and his boat was buffeted about by the floating ice. Cæsar crossed the Rubicon late in the spring, thus avoiding serious inconvenience.

Mr. Hemp Whittaker of Crystal Lake, Wis., is repairing his icehouse.

How to Keep Cool and Other Useful Information.

Procure a large bucket of snow, place in shady spot and moisten wrists and temples frequently. This causes the superheated blood to cool and creates a pleasant feeling.

The thermometer has been known to register 80° below zero near King William Land in 1880.

To make frozen pudding use the half of a broken egg and two teaspoonfuls of common baking soda. Add other necessary ingredients in sufficient quantities and let stand until frozen.

The Rhone glacier moves at the rate of only a few inches a year. Last year the body of a Visigoth appeared at the mouth of the glacier. He probably had fallen into a crevasse during the Gothic invasion of Italy in A. D. 403 and had been on his way ever since. Except for a slight impediment in his speech he was in a state of perfect preservation.

The Eskimos live on whale blubber and axle grease.

It is said that certain mountains in the higher Himalayas are covered with ice nearly two hundred and thirty-five feet in thickness.

The muskox lives in cold climates and is a useful beast of burden.

Reindeers shed their horns once a year. The male reindeer lives to be 70 years of age. Young reindeers often exceed this age.

Walruses live in a temperature of —120°. They are hardy animals, or fish, as the case may be.

Vice President Fairbanks has been visiting in Quebec.

Old fashioned bobsled parties were discovered by the Chinese in 1701 B. C.

Robert Peary has departed on his seventh voyage of arctic discovery. Good luck, Bob.

A Poem You Ought to Know.

| | | | | |
|---|---|---|---|---|
| eyes | health | les'sons | cheer'ful | |
| write | strength | flow'ing | teach'ers | |
| breeze | flow'ers | shin'ing | gar'ments | |
| stream | show'ers | pleas'ant | re-fresh'ing | |

I LOVE THE SUMMER.

1. I love the cheerful summer time,
With all its birds and flowers,
Its shining garments, green and smooth,
Its cool, refreshing showers.

2. I love to hear the little birds,
That sing among the trees;
I love the gentle flowing stream,
I love the evening breeze.

3. I love to go to school, and learn
To read, and write, and spell;
I love my teacher's smile to gain,
And get my lessons well.

4. I love to think of Him who made
These pleasant things for me,
Who gave me life, and health, and strength,
And eyes that I might see.

The River Neva freezes over so solidly that the ice will bear a locomotive and a train of heavily loaded cars. Temporary street car tracks are laid across the ice in the winter.

Mercury was invented by the Chinese in 294 B. C.

## DRIVEN INSANE BY THE HEAT

### Man Whose Mind Is Unbalanced Attacks Doctor in His Office.

### THREE DEATHS REPORTED.

### Weather Forecasters Say Rest of the Week Will Be Cool.

WEATHER FORECAST—COOLER

"There are no indications of a prolonged period of abnormal heat for any portion of the United States. A cool wave that now covers the northwest will advance over the central valleys and the lake region during the next three days. A barometric disturbance with rain will cross the country from about Aug. 1 to 5, preceded by rising temperature and followed by a period of lower temperature that will continue over the eastern districts during the latter half of next week."—Statement from the government bureau in Washington.

Continuation of the abnormally hot weather yesterday in Chicago—a condition that is expected to end today—brought universal discomfort and much suffering.

Three deaths were reported as due to the heat; and one man became insane, entered the residence of a doctor and made a serious attack on him.

Another man whose mind had become unbalanced by the heat was reported as missing.

The maximum temperature for the day was 86, the minimum 75. At 3 o'clock this morning the thermometer registered 81½.

**Attack on a Physician.**

A. J. Stahl was the man who was crazed by the heat and made an assault upon a stranger, a physician. Stahl lives at 560 West Division street. Shortly after noon Dr. W. W. Jungels was sitting in his consultation room in his residence, 578 North California avenue. Unannounced, Stahl entered and sat down in a chair. When the physician turned to greet him he jumped from the chair and drew a knife from his pocket. Then, before the doctor could arise, Stahl seized him and the two rolled to the floor. The doctor was able to grasp the hand which held the knife. Stahl seized and bit two of the doctor's fingers until the latter was forced to loosen his hold on the weapon. Then Stahl stabbed him in the leg.

**Finally Overcomes Crazy Man.**

Dr. Jungels got his arm around the insane man's neck and finally overcame him. With his knees on his assailant's chest he called to Mrs. Jungels, who telephoned to Dr. R. E. Flannery, a neighbor. When the latter arrived it required the combined efforts of the two to hold Stahl until the police came. Stahl was taken to St. Mary's hospital.

Nearly everything breakable in the office had been smashed. An operating table was overturned and several bottles containing chemicals were spilled over the floor. After his injuries had been attended to Dr. Jungels went to the hospital and found that Stahl was suffering from the heat and did not know what had happened. The physician had never seen him until he entered his office. He will not cause Stahl's arrest as he thinks he was not responsible for what he did.

**Found Unconscious; Dies.**

O. D. Severson, 3 Forty-eighth avenue, Austin, was found unconscious and dying in a vacant lot at Fiftieth avenue and West Washington street in the evening and died in the patrol wagon while being taken to the county hospital. The heat is believed to have caused his death.

Severson was the foreman of a gang of street cleaners employed in the Thirty-fifth ward and was found in a clump of bushes in a vacant lot by a policeman.

Two other deaths from the heat were reported as follows:

**BODI, ANDREW, 6 months old, 10319 Muskegon avenue; died in his mother's arms in office of Dr. F. A. Benson, 835 Ninety-first street; doctor said heat caused death.**

**DAZEK, JOHN, 58 years old, 328 Clybourn place, laborer; died at Columbus Memorial hospital; physicians said death was caused by heat.**

**The Prostrated.**

**Boy, Henry, 56 years old, 777 West Fourteenth place; overcome at Lincoln and West Twenty-first place; taken home.**

**Gary, William, 253 Rush street; overcome while walking at Rush and Pearson streets; not serious.**

Guerin, Cornelius, 30 years old, 2609 Fifth avenue, stone mason; overcome while at work on new building at Wentworth avenue and Fifty-first street; taken to St. Bernard's hospital.

Leonard, G. B., 46 years old, 811 West Sixty-third street, plumber; overcome while at work in a new building at 7904 Exchange avenue.

Marsky, Theodore, 45 years old, 76 Keenan street, hostler; overcome at 1227 State street; taken to relief station No. 1 by the police.

Mears, Archie, 32 years old, 3010 Fifth avenue, employé of the Knickerbocker Ice company; overcome and fell from his wagon at Twenty-second street and Wabash avenue; taken home by police.

Selewsky, Albert, 21 years old, teamster; overcome at North Clark and Erie streets; taken to the county hospital.

Sly, B., 67 years old, 2634 Lowe avenue; overcome at Spaulding avenue and Sixteenth street; taken to the county hospital in serious condition.

Spauman, Frank, 84 years old, 334 Larrabee street, laborer; overcome by heat at home; taken to the county hospital.

**Mind Unbalanced by Heat.**

Joseph O'Meara, 41 years old, 1525 Wolfram street, was reported yesterday to have been missing since last Sunday. O'Meara is described as 5 feet 9 inches tall and weighing 180 pounds. He is of sandy complexion and bald on top of his head. He wore a black sack coat, black trousers, and a straw hat, but no vest.

## CLOUDS OF SMOKE HALT TRIAL IN JUDGE BRENTANO'S COURT.

### Complaint Is Made of Chimney on Dearborn Avenue and Inspector Makes Photographs of Nuisance.

Volumes of black smoke pouring into Judge Brentano's courtroom yesterday afternoon compelled a temporary halt in the hearing of a burglary case. The smoke came from the chimney of a building across from the Criminal court rooms on Dearborn avenue.

"Mr. Bailiff, call up the smoke inspector's office and if this nuisance cannot be stopped I shall have to adjourn for the day," said Judge Brentano. "It would be impossible to go on with this trial with the windows closed; it is too warm."

The windows were closed and when the smoke disappeared Judge Brentano resumed the trial. The chimney stopped smoking and the windows were again opened, but had to be closed again. Then the judge sent his clerk to the engineer of the building and the smoking was stopped.

While the clerk was on the way a deputy smoke inspector appeared and took photographs of the smoking chimney.

## JUDGE SCOVEL ANNOYED BY "WATCHDOG'S HONEST BARK."

### Animal Bays a Deep Voiced Protest When the Court Fines an Unlucky Prisoner $25 and Costs.

When Lord Byron wrote about the "watchdog's honest bark" he probably did not mean the bark of a canine pet locked up in the basement while the family is across the lake on a vacation.

Municipal Judge Scovel is so greatly annoyed by the barking of a dog in the rear of his courtroom at the Thirty-fifth street police station that he has asked Capt. Collins to suppress the nuisance. The dog barks only when court is in session. When a prisoner is fined $25 and costs the animal evinces his displeasure by yelping louder than ever. At Judge Scovel's direction the following order was addressed to Capt. Collins last night:

There is a dog back of the judge's desk at 3446 Emerald avenue in the basement. It barks all during court session. This dog disturbs the judge. He wishes you would have an officer notify the owner that it is a nuisance.

## WAR SECRETARY'S SON HURT.

### Semmes Wright's Leg Broken in Fight with Man Who Bumped Into Him.

Memphis, Tenn., July 29.—[Special.]—Semmes Wright, youngest son of Gen. Luke E. Wright, is in a local hospital with a broken leg sustained in a fight with an unidentified man in a narrow alleyway tonight. The fight began when the men bumped into each other in the passageway. Wright fell to the pavement with his leg doubled up and his opponent on top. Wright's opponent escaped.

## DEAL ENDS VAUDEVILLE WAR

### Klaw & Erlanger Acquire Interest in Chicago Opera House.

### SURPRISE TO SHOW PEOPLE.

### New Yorkers Now Partners of Their Former Rivals, Kohl & Castle.

The last echo of the "vaudeville war" that made things interesting for Chicago theatergoers last winter died away yesterday. Not only have the combatants declared peace but they have decided to join forces.

Following a conference of representatives of the two producing firms, it was announced that Klaw & Erlanger—known in New York as the head of and front of the "theatrical trust"—and Kohl & Castle, the Chicago vaudeville managers, have formed a partnership arrangement for the management of the Chicago Opera house.

Although it was known that business relations between the two firms had been of a friendly nature for months, this announcement came as a surprise in local theatrical circles. Especial significance is attached to the move, aside from its indication of a complete cessation of hostilities, from the fact that the change will mark the entrance of Klaw & Erlanger into Chicago theatrical affairs as actual partners in the lease or ownership of a theater.

They have what is known as a "stock interest" in the Colonial and Illinois theaters, but their participation in the management of the houses has been confined to this and has been only nominal.

**May Extend to Other Theaters.**

With the new arrangement the "trust" becomes actively interested in the lease and a percentage of the box office receipts at the Chicago Opera house, and with this as an opening wedge, it is whispered—just whispered, mind—that the activities of the New York firm may extend to other Chicago theaters.

At the offices of Kohl & Castle, in the Majestic theater building, nobody seemed inclined to explain just how the partnership arrangement came to be formed.

"Mr. Kohl was in Chicago recently," said Manager Glover of the Majestic, "and was looking for some one to book the Chicago Opera house for this fall and winter. In the natural course of events, he had a talk with Mr. Erlanger—Klaw & Erlanger, you know, have the largest resources as booking agents of any of them—and it seemed to be mutually advantageous to enter into this agreement."

"But do Klaw & Erlanger become actively interested in the lease?" Mr. Glover was asked.

"Well, you know, the two firms have been on the most friendly terms since the end of the vaudeville war, and this semed to be a mutually profitable arrangement. It wasn't a case of forcing on either side. Nobody gave up anything.

**Papers Signed in New York.**

"I can't tell you the exact terms of the agreement. We retain full control of everything in the management of the theater. The lease is in Kohl & Castle's name and cannot be sublet. But until it expires—and that will be several years—Klaw & Erlanger will have a practical partnership in the lease and, of course, will have a part of the earnings of the house. They also will do the booking. It's simply a perfectly natural business arrangement."

The new order of things will go into effect on Sept. 7. Following Mr. Kohl's visit to New York a conference was held in Chicago on Tuesday with Levy Mayer, local counsel for Klaw & Erlanger, and the "papers" were signed yesterday in New York.

At the termination of the engagement of "The Wolf," which is now at the Chicago opera house, the theater will be renovated and redecorated. It will then be open to whatever Klaw & Erlanger may send, the attractions probably to be chiefly dramas, with a sprinkling of musical comedy. This follows out the policy inaugurated by Kohl & Castle when the Majestic theater was built and the vaudeville center moved to Monroe street. At that time it was planned to remove vaudeville entirely from the Chicago opera house. This plan has been carried out except during the months following the burning of the Olympic, when the Olympic's "bookings" were sent to the Washington street playhouse.

## PLANS LAID DOWN FOR OIL RETRIAL

### Government Officials Confident of Victory Either in the Appellate or Supreme Court.

### UNHURT BY REVERSAL.

### Conference at Lenox Decides to Push All Rebate Cases as Well as That Against the Standard.

Lenox, Mass., July 29.—[Special.]—Apparently undisturbed by the action of the United States Circuit Court of Appeals in Chicago, reversing the conviction of the Standard Oil company, Attorney General Bonaparte announced today that the government would apply without delay for a reargument on the appeal of the case.

This application, which rests on points of law, will be taken if necessary to the United States Supreme court, for, although the prosecution has no right to appeal from conviction a motion for reargument on the defendant's appeal may be carried to the highest court of the land.

The decision of the department of justice was reached after a series of conferences between nearly all the federal legal experts who have been directing the pursuit of the Standard Oil company in civil and criminal courts. They were Solicitor General Hoyt, United States District Attorney Sims, and his first assistant, Mr. Wilkerson, from Chicago, and Frank D. Kellogg of St. Paul.

They all went over the huge mass of evidence and briefs of the trials, and later expressed belief in the views previously expressed by President Roosevelt and Mr. Bonaparte, that Judge Landis' decision did not affect the merits of the case.

**Bonaparte Issues Statement.**

Mr. Bonaparte then made public the following statement:

"The government will make every effort in its power to secure a revision of the recent decision of the Circuit Court of Appeals for the Seventh District in the case of the Standard Oil company of Indiana, either by the Court of Appeals itself or, if necessary, by the Supreme court of the United States.

"The gentlemen who have been in consultation with me all unite in my opinion that in the interest of the impartial and effective administration of our laws such action on the part of the government is imperatively demanded by the circumstances of the case and the possible consequences if this opinion should stand as authority without question by the government. To this end the application for a reargument of the case and a motion for a modification of the opinion will be submitted to the Circuit Court of Appeals on behalf of the United States at the earliest possible moment. Other appropriate steps will be taken afterwards, their character being determined by the court's action upon this application.

"The pending prosecutions against the Standard Oil company and all other prosecutions in which the giving or receiving of rebates or any offense of a like character is charged will be pressed to trial and judgment by the government with all possible energy as may be practical.

"In the opinion of the government's legal advisers the reversal of judgment in the case recently decided in no wise affects the merits of the controversy or the necessity and duty of bringing to punishment if possible, in this and any like case, any individual or corporation shown to have evaded or defied our laws."

**Hope for Final Victory.**

From a reliable source the grounds for the feeling of confidence as to the eventual outcome of the criminal prosecution of the oil trust were learned. It will be recalled that the decision of the Circuit Court of Appeals upheld the trust on three grounds. The first was that Judge Landis erred on the trial in excluding testimony offered to prove that the Standard did not intend to violate the Elkins law when it accepted from the Chicago and Alton railroad a 6 cent rate on shipments off oil where the published tariff was 18 cents.

The second was held to be that Judge Landis in imposing the $29,000,000 fine arbitrarily fixed each car load of oil as constituting a shipment, irrespective of whether each car load was billed to an individual consignee or a part of a larger shipment thus billed.

The third ground of error lay in fining the Standard Oil company of Indiana, a $1,000,000 corporation, twenty-nine times the amount of its capitalization for the purpose thereby of reaching another corporation which was not a defendant before the court.

**Only One Error Effective.**

It is the opinion of the government's experts that only the first one of these three grounds by error affects in any way the conviction on its merits. That being the case, Attorney General Bonaparte and his advisers find much comfort in the fact that the record taken on the trial shows that the Standard employé who billed the oil in question was allowed to testify that he did not know that the published rate was 18 cents when he accepted a 6 cent rate from the Chicago and Alton road.

So far as the two points in the decision relating to the size of the fine are concerned, the assembled lawyers were not much disturbed. The object of the Standard Oil prosecutions all over the country have not been to confiscate the property of the combination by legal process but to bring it to book for its practice in violation of the anti-rebating and other laws, to obtain convictions, and to have penalties imposed commensurate with the offense.

With this general policy and with 9,000 or 10,000 indictments pending against the oil trust and its branches in the different parts of the country, it would hardly be necessary to fine a subsidiary company $29,000,000 in one place in order to reach the "real offender."

**Dinner Rumor Is Denied.**

The attorney general's attention was called to the statement published in certain newspapers to the effect that Parmalee Prentice, son-in-law of John D. Rockefeller, had given or was about to give a dinner at which the attorney general, Mr. Rockefeller, and Judge Grosscup would be guests. Mr. Bonaparte smiled and said: "I have not the pleasure of Prentice's acquaintance. I did not know that Judge Grosscup was here until after he had left, and the dinner is entirely a figment of a lively imagination."

# ROOSEVELT URGES PARTY TO FIGHT.

## Pleased with Political Situation, but Takes Nothing for Granted.

## CONFERS WITH LEADERS.

## May Not Wield the "Big Stick" in Favor of Hughes for Governor.

Oyster Bay, N. Y., July 29.—"President Roosevelt is much pleased with the present situation of the country in general," said one of the participants in the conference at Sagamore Hill this afternoon, as he was about to leave Oyster Bay. He explained that the president is taking nothing for granted and is anxious to see the party everywhere working its hardest for the election of Taft.

The president was in conference with Timothy L. Woodruff, chairman of the New York state republican committee, and Francis B. Loomis of Ohio for more than three hours. Secretary William Loeb Jr. also was present. The president entertained them at luncheon, Henry B. Needham, a magazine writer, joining.

**Talked Over National Politics.**

The general political situation in the entire country was discussed by the president and his visitors. Mr. Woodruff said they had talked over the national political situation and discussed the state situation only so far as it had a bearing on the national situation. He said the candidacy of Gov. Hughes for renomination was talked over the same as the other possible candidates for nomination. The president had told them, he said, that he would not interfere in local politics.

Mr. Woodruff said he had not come to Oyster Bay to talk with the president regarding the candidacy of Gov. Hughes. He expected to see the president often during the summer, but at present had no definite engagement for a future date.

**Loomis Reports for Ohio.**

Mr. Loomis said he had been asked to come to Oyster Bay to talk over the national situation with the president. He had informed Mr. Roosevelt regarding the situation in his home state, Ohio. He believed the outlook favorable.

The president had talked with him also on the Venezuelan situation, said Mr. Loomis. As minister to Venezuela for three years Mr. Loomis became well acquainted with President Castro and his methods. He said it seemed much as if Venezuela was looking for trouble, but he did not know of any contemplated move on the part of the United States to take definite action in regard to Venezuela. He could not understand why President Castro was antagonizing so many foreign countries.

**Says Castro Is Cunning.**

Castro, he said, is cunning, but not cunning enough to escape punishment from these countries.

Mr. Loomis is one of the American commissioners to the Japan exposition at Tokio. He said he would leave for Japan in September by way of San Francisco. On the way he will stop at the Hawaiian islands to endeavor to interest the Hawaiians in the exposition.

## ROOSEVELT NOT FOR HUGHES.

New York, July 30.—[Special.]—The Times this morning makes the following forecast of the New York state political situation, based on the results of Timothy L. Woodruff's visit to Oyster Bay yesterday:

"Gov. Hughes will not be renominated unless between now and Sept. 14 the rank and file of the republican party in this state make it plainly apparent to party leaders that they want Hughes to run again. Only unquestionable proof that the governor is stronger than his party will bring about his renomination. If, as now seems highly probable, Hughes is not renominated, the candidate likely will be either James W. Wadsworth or Sloat Fassett.

"These things were made evident last night after State Chairman Timothy L. Woodruff returned to town from Oyster Bay, where he had taken luncheon with the president, and had talked the whole state situation over with Secretary Loeb.

"Ever since the governor issued his statement that he would accept a renomination if it is offered to him the judgment of politicians has been that Hughes will not be renominated unless President Roosevelt insisted on that action being taken. From a statement issued tonight by Mr. Woodruff it is apparent the 'big stick' is not to be wielded in Hughes' behalf."

## BRYAN EXPLAINS CRISP VOTE.

### Nebraskan Says He Supported Springer in Caucus, but Georgian in the Speakership Election.

Americus, Ga., July 29.—Judge C. R. Crisp, son of the former speaker of the United States house of representatives, has received a letter from William J. Bryan with reference to the charge that Mr. Bryan failed to support Mr. Crisp's father in his contest for speaker of the house.

Mr. Bryan says that while he voted for Mr. Springer in the caucus, as he lived in Springer's district and had promised to support him, he had voted for Crisp when the election was held in the house. After reviewing his reasons for voting for Mr. Springer, Mr. Bryan says:

"Nothing but the most malignant enmity can account for the circulation of the charge that I am prejudiced against the southern democrats. Every southern man with whom I have served in congress is able to contradict this. I have no more loyal friends than those men from the southern states. I have insisted for years that it does not matter where the candidate comes from, but that what he stands for should determine his selection."

## PEACE IN TENNESSEE'S G. O. P.

### Brownlow and Evans Factions Forget Past Troubles to Work for Taft.

Memphis, Tenn., July 29.—[Special.]—The dove of peace, which has had ruffled feathers after years of fighting, now hovers over the republican camp in this state. The factions led by Congressman Brownlow and H. Clay Evans, after a bitter feud, have settled their grievances and decided on concerted action in the interests of Taft. Troubles between the factions resulted in a riot in the state convention, sturdy mountaineers brought by William H. Oliver for Brownlow throwing the Evans delegates off the platform. These incidents have been patched over for the party's good.

## WORKERS REBEL AT GOMPERS.

### Labor Chief's Political Attitude Displeases 60,000 Pennsylvania Unionists—Threaten Rival Federation.

Pittsburg, Pa., July 29.—[Special.]—The political attitude of Samuel J. Gompers, president of the American Federation of Labor, who has approved the democratic platform and announced his intention of supporting Bryan, does not please 60,200 workers in western Pennsylvania. This army of union man, it is reported, is willing to join the workers of other cities in forming a rival federation to oppose Gompers.

**Yellowstone Park Tours**

Under the personal charge of Mr. J. M. A. Spence, a special party will leave Union Station, Chicago, via the Chicago, Milwaukee and St. Paul Railway, Saturday, Aug. 8 at 10:10 p. m., for a trip of eighteen days to Yellowstone Park and the Teton Mountains. Descriptive folders and cost of trip mailed on request. F. A. Miller, General Passenger Agent, Chicago. Tickets, 95 Adams street.

# TAFT REASSURED BY HISGEN TICKET

(Continued from first page.)

there is a semi-socialistic sentiment, normally democratic, but always ready to straggle off after false gods.

**Taft Wins if Hughes Runs.**

If Gov. Hughes finally stands for reelection, republican managers here said today, Taft will surely carry the state. The New York machine is against Hughes, but it dare not oppose him openly. His defeat would give Taft and Roosevelt a chance to jump in and reorganize the whole state and cut out all of the men now in control. Platt's term as senator expires next March and the senatorial seat is too great a prize for local leaders to take any chance of losing the legislature.

Almost all of Taft's friends originally wanted Hughes for second place on the ticket with him. They were disappointed when the New York governor refused to be tail to anybody's presidential fight. Now they are greatly delighted once more over the prospect of Hughes' becoming a candidate for governor again because no one underestimates his great popular strength. With Hearst out of the way, the election of Hughes ought to be a certainty in spite of the organization of the independence league in the interests of a Massachusetts oil merchant and one of Hearst's editorial writers.

According to views expressed by those with whom I have talked, the really doubtful states in the coming campaign will be Maryland, West Virginia, Indiana, Kentucky, Missouri, and Nebraska. In West Virginia there is a dangerous factional fight. There are two republican candidates for governor, and as usual both factions claim to be the real thing.

**Too Small to Take Chances.**

West Virginia majorities have not been so large that the republicans can afford to take any chances, and it is quite likely, therefore, that if a factional fight is kept up, the democrats will carry the state but not necessarily its electoral ticket. Both republican factions of course are for Taft. Before the election they may agree to submit their case to arbitration by the national committee. If one side is forced to retire and the sores are not too deep, Taft will carry the state. If both tickets remain in the field, and there is a satisfactory arrangement in regard to the common electoral candidates, Taft will still have a good chance.

It hardly can be said that the republicans have much hope at the present time of carrying Missouri; there was a disagreeable fight in the Chicago convention from some St. Louis districts and that has left a great deal of feeling behind. On the other hand, Bryan carried the state twice and the delegates from Missouri at Denver were counted among Bryan's most enthusiastic and most blindly devoted followers. It is true that Roosevelt carried Missouri four years ago, but the mysterious stranger did not remain long on the republican side of the fence, and two years ago one republican district after another backslid into democracy.

**Something Wrong in Indiana.**

Nobody seems to know just what is the matter with Indiana, but that something is wrong with the state, republican leaders freely admit.

Nebraska is once more an unknown territory. Bryan is said to have been gaining strength there and reports from republican county chairmen thus far are uncertain.

Maryland never has voted for Bryan yet, but it has been shifting back into the democratic column and now once more is represented by two democratic United States senators, although the republicans control a majority of the congressional districts.

The so-called doubtful states, with Massachusetts and New York, which are the keys to the New England and North Atlantic states, are to be made the chief battle grounds of the coming campaign, as will appear when the headquarters are formally opened in New York and Chicago.

## TAFT RETURNS TO SPRINGS.

Cincinnati, O., July 29.—William H. Taft, accompanied by Mrs. Taft, left Cincinnati tonight for Hot Springs, Va., where they will remain until the opening of the campaign, the first week in September. At that time Mr. Taft will return to this city, where it is his present intention to remain until election day.

The day following the notification ceremonies was one of comparative quiet for the candidate. He had an extended conference with Arthur I. Vorys, touching many mihor matters in connection with the Ohio situation.

He formally was made a member of the International Brotherhood of Steam Shovel and Dredge Men, and late in the afternoon went in an automobile to the home of his father-in-law, Mr. Herron, where Mrs. Taft spent the entire day.

**Talks to Canal Shovelers.**

In accepting membership in the shovelers' organization Mr. Taft had this to say regarding labor:

"I am glad to have at your hands this expression of confidence in my efforts to do justice while I was in office. As to the work upon which many of your members and I were engaged in one capacity or another, endeavoring to facilitate the great constructive work of modern times, adds a great deal of interest to me in the compliment you pay me today. I am especially gratified because you evince a liberal and impartial view in thus tendering me this compliment, because in the administration of work on the isthmus I did not always decide in favor of your contentions.

"President McKinley had the honor to be an honorary member of the bricklayers' union. President Roosevelt has the honor to be an honorary member of the firemen's union. With such examples as that and with the precedents in my own life in becoming an honorary member of a number of useful organizations, I cannot see the slightest objection to my accepting this compliment at your hands, which I appreciate highly, and which I shall always cherish as one of the evidences that there are some men whom I have convinced through my official work of my desire to do the square thing for everybody."

**Worker Praises Taft's Aid.**

T. J. Dolan, president of the organization, inducted Mr. Taft into membership, assisted by Charles Rees of New York, John Tinly of Chicago, Walter McDonald of Texas, Henry Puffer of Cincinnati, and Arthur Whitcraft of Rochester, N. Y.

Mr. Dolan, in speaking of the manner in which Mr. Taft had treated the organization in reference to the canal work, said:

"We always have been treated by you in an eminently fair and just manner, you having shown your appreciation of our efforts in originally securing volunteers from our organization from all parts of the country, it being necessary to ask for volunteers because of the climatic conditions then existing on the isthmus. Also for your consideration for our members engaged on that work by going before the commission in charge of a bill the passage of which would have meant the reduction of the wages paid to all high class mechanics employed on the isthmus, and protesting strongly against its adoption."

**Taft Steamer Fired Upon.**

It became known publicly today that the steamer Island Queen, which last night conveyed Mr. Taft and a distinguished party, including the notification committee, up the Ohio river, was fired upon by an unknown man on a shantyboat moored on the Ohio side of the river opposite Dayton, Ky.

An investigation of the affair is being made.

## MOYER RETAINED BY MINERS.

### Western Federation Re-elects President and Extends Aid to George A. Pettibone, Who Is Ill.

Denver, Colo., July 29.—Charles H. Moyer was today reelected president of the Western Federation of Miners.

Ernest Mills of Greenwood, B. C., was elected secretary-treasurer.

A resolution was adopted extending aid to George A. Pettibone, one of the three men taken to Idaho under the charge of conspiracy to murder Gov. Steunenburg, and who is dangerously ill at his home in this city.

# TAFT A TRIMMER, BRYAN DECLARES

## Reasserts Old Charge That Republicans Appropriate Democratic Thunder.

## 'AMENDS OWN PLATFORM'

### Ohioan, Unsatisfied with It, Takes Denver Planks, Says the Nebraskan.

Lincoln, Neb., July 29.—[Special.]—W. J. Bryan, in a statement issued tonight relative to W. H. Taft's speech of acceptance, repeats the time worn charge that the republican party is stealing his [Mr. Bryan's] thunder.

The Nebraskan declares that Mr. Taft is not satisfied with the platform made for him at Chicago, and that in his speech Mr. Taft amended the platform by nailing in some planks identical with those in the democratic platform. At the same time, Mr. Bryan asserts, Mr. Taft condemns his opponent from Lincoln as a destroyer of business.

**Taft as Plank Appropriator.**

The democratic nominee gives notice that he will in the near future dwell at great length on Mr. Taft's document.

"I shall discuss Mr. Taft's speech as I deal with the various subjects upon which it treats," says Mr. Bryan. "For instance, in a speech at Topeka between now and Sept. 1 I shall discuss the guaranty of bank deposits and contrast Mr. Taft's position with the democratic position. In my Labor day speech at Chicago on Sept. 7 I shall discuss his attitude on the labor question. In other speeches I shall dwell on his attitude on the tariff question, the trust question, and other questions upon which he has expressed himself.

"The most noticeable feature of Mr. Taft's speech is his attempt to amend the republican platform by engrafting upon it some of the planks of the democratic platform. He is evidently not satisfied with the work of his convention and is deeply impressed by the work of the democratic convention.

**Says Opponent Fears "Uprising."**

"He is uncharitable, however, in not giving the democratic party credit for having pointed out the reforms his own convention repudiated, but which he, in a half hearted way, indorses. The speech shows that he fears the uprising which republican abuses have caused, and yet hesitates to adopt real and substantial reforms."

Confirmation was given by Mr. Bryan to the story that it was his intention not to make an extended campaign tour, but only to deliver a few prepared speeches at central points before October, and that during that month he expects to remain at home and assist in the educational work of the campaign through the discussion of public questions in the form of signed articles, interviews and letters.

"I am not prepared to announce the number of speeches I will make or the places where I will make them," said the Nebraskan. "Besides speaking at Topeka in August and at Chicago on Labor day I shall attend the democratic convention at Peoria Sept. 9, the notification of Mr. Kern at Indianapolis on a date not yet fixed, and a farmers' congress at Madison, Wis., about Sept. 26."

**"Brother" Charlie Sends n Funds.**

A large number of visitors rode out to Fairview and paid their respects to the democratic leader. One of these was J. T. Flynn of Bellaire, O., delegate to the Denver convention. Mr. Flynn expressed the belief that Ohio would be in the democratic column in November.

The writing of his speech of acceptance has not yet been begun by Mr. Bryan, but he stated today that his ideas were about formulated and he would enter upon the work of preparation in a day or two.

Charles W. Bryan today remitted to Gov. Haskell, treasurer of the national democratic committee, $1,504.95 given by 101 contributors to the campaign fund. Gov. Haskell telegraphed that two hours after his selection as treasurer had been announced $2,780 was contributed by sixty-two Guthrie, Okla., residents. This sum, he stated, came without solicitation.

**Peace with Johnson Coming.**

Minneapolis, Minn., July 29.—F. B. Lynch, democratic national committeeman for Minnesota and manager of Gov. Johnson's recent presidential campaign, will leave in a day or two for Lincoln, Neb., where he will consult William J. Bryan relative to the democratic national campaign in Minnesota. Mr. Lynch will bear with him the good wishes and assurances of support of Gov. Johnson.

## SPANKED CHILD RETALIATES; SOLON'S DAUGHTER GETS EVEN

### Georgia Legislator, Publicly Opposing Whipping, Is Told by Girl He Should Have Reformed Earlier.

Atlanta, Ga., July 29.—[Special.]—The question of whipping was brought home to one of the opponents of the convict system today in the house, when Miss Jane Dean, daughter of Representative Dean, wrote him a letter, which was read to the assembly.

Representative Dean has taken an active stand against the abuse of the whipping post as carried out under the present convict system. His daughter's letter to him was as follows:

Dear Dad: I see by today's paper that you have at last come to your senses on the subject of whipping. My only regret is that you didn't see it that way when I was younger. JANE.

Miss Jane Dean is one of the belles of Rome, Ga. Representative Dean declares that she ought to thank him for the sort of whippings he gave her in her childhood days.

## RACINE TELLER $15,000 SHORT.

### John Schulte Disappears from Bank While Inspector Is at Work on Cash Books.

Racine, Wis., July 29.—It became known today that John Schulte, paying teller of the First National bank, was short $15,000 in his accounts and had disappeared.

Bank Inspector Charles Mertens came here on his semi-annual inspection, entered the cage with Schulte and found the cash there all right. Schulte left the bank and said he would return in a moment. He failed to return. The money in the vault was counted and found to be short $15,000.

Schulte had been with the bank twenty years, the last year and a half as paying teller. His young wife says she knows nothing about the affair nor of his whereabouts.

## HOW NEBRASKAN WILL BE TOLD.

### Clayton Will Notify Bryan After Committee Meets at Noon on Aug. 12 at Lincoln.

Montgomery, Ala., July 29.—Congressman Henry D. Clayton, who was chairman of the democratic national convention at Denver, today announced that the committee on notification of Mr. Bryan would meet in Lincoln, Neb., at noon Aug. 12, and that Mr. Bryan would be formally notified that afternoon. Mr. Clayton will make the notification speech.

## CONVICT LABOR LAW PASSED.

### Georgia House Regulates System in Vogue of Leasing Prisoners to Contractors.

Atlanta, Ga., July 29.—The house today passed the Holder convict bill. The bill provides for the termination of the present system of leasing convicts on Jan. 1, 1911.

It prohibits the working of such laborers over ten hours a day or underground.

The bill now goes to the senate.

# BRYAN SCORED BY ROSEWATER

## Editor Says Candidate Is Attempting to "Purloin" Votes.

## PLEADS FOR FAIR PLAY.

### Nebraskan Answers That He Has No Time for Discussion.

Omaha, Neb., July 29.—[Special.]—Hurling Bryan's own words in his teeth, Victor Rosewater, editor of the Omaha Bee, in an open letter charges that the Nebraska democrats are, through a trick of primary ballots, seeking to steal the populist vote of the state from Watson and give it to Bryan.

"If larceny of property," says Rosewater, referring to Bryan's speech before the Civic forum in New York last February, "breaks the commandment no less when through the operation of the law than when in violation of the law, I ask you, Mr. Bryan, if the larceny of something more priceless than property—namely: the unpurchasable votes of a people—is not equally reprehensible, whether the theft is committed in violation of law or under the cover of legal technicalities?"

Mr. Rosewater's letter says:

"Let me call your attention to the fact, if you are not already aware of it, that a conspiracy is now on foot in this your own state of Nebraska, engineered by your own brother-in-law as chairman of your democratic state committee, for the purpose of purloining votes not intended to be cast for you, and to count them for your candidacy.

**"Whom Will Electors Betray?"**

"The filing of the names of democratic electors as "people's independents" is a palpable attempt to secure votes for you by false pretenses. If this plot succeeds you will have the benefit of the votes intended to be cast for Thomas E. Watson as well as of the votes intended to be cast for you. If this would not be larceny of these votes through the operation of law I would like to know what you would call it.

"A presidential elector occupies a position much like that of a delegate to a convention. He is a trustee into whose custody is given the sovereignty of the people who have voted for him. If your democratic electors should be nominated and elected in Nebraska as democrats and also as people's independents, which trust will they betray? Will they betray your friends and vote for Watson or will they betray Watson's friends and vote for you?"

Mr. Rosewater already has filed protests with the secretary of state against the plan of the democrats to designate their candidates in the dual capacity.

**Bryan Has No Answer Ready.**

Lincoln, Neb., July 29.—When informed of the open letter of Victor Rosewater, in which the allegation is made that a conspiracy engineered by Mr. Bryan's brother-in-law is on foot "for the purpose of purloining votes in Nebraska not intended to be cast for you," Mr. Bryan said:

"I have not the time to make answer."

He was not certain that he would reply at all, but said the subject would be investigated.

## HE GOES TO THE ASTOR HOUSE AND DOGGIE GETS A CHICKEN.

### Master Gives Bull Terrier Rare Treat and Guest Unkindly Exhibits Bad Manners When Sipping Tea.

New York, July 29.—[Special.]—A man, said to be a lawyer with large interests, created comment by allowing his dog, a French bull terrier, to eat off the same table with him in the hunting room of the Hotel Astor at the dinner hour last night.

The man sauntered into the place leading his dog and sat down at a table which was supplied with two chairs. He occupied one and the dog the other.

The food ordered for the dog consisted of half a broiled chicken and a pot of tea. This outfit was accompanied by vegetables served on a silver-china set of ten pieces. The dog ate out of dishes in which the food was brought from the kitchen. This dazed the waiter, who ran to his boss.

The latter is said to have taken no action for fear of creating a scene in the room, which was filled.

The tea was drunk with a loud noise. It attracted the attention of the other guests. Most of them seemed to take the feat as a great joke, but it is understood that later several others protested vigorously.

At any rate, according to the story, the china with which the dog was served was broken up by the management and the silver dishes were thoughly sterilized and burnished, and put upon a shelf for airing.

## DEATH BRINGS END TO GRILL OF FAILED NEW YORK BROKER.

### T. A. McIntyre, Indicted in Connection with $1,000,000 Crash, Victim of Bright's Disease in Baltimore.

Baltimore, Md., July 29.—Thomas A. McIntyre, head of the failed brokerage firm of T. A. McIntyre & Co. of New York, died in this city today of Bright's disease.

Mr. Intyre's company, a prominent stock exchange house, failed for over $1,500,000 several months ago, following which Mr. McIntyre was indicted on charges of larceny. He was in ill health at that time and his condition rapidly became worse. A hearing of the case, set for July 7, was postponed on account of his illness.

Mr. McIntyre for years was a leader in New York financial and speculative circles. His firm had branches throughout the country and was identified with the stock exchanges and boards of trade of half a dozen cities.

The board of trustees appointed to administer the affairs of the involved company announced recently that property valued at $100,000 had been found to apply to the liquidation of debts of more than $1,000,000. Attorneys for Mr. McIntyre, however, said that eventually 50 cents on the dollar would be paid.

## WOMAN IS KILLED BY DRUG THAT MISSING MAN BOUGHT.

### Police Say Phenacetin Caused Death of Mrs. Louise Pyatt—Search for J. A. Labron Is Unsuccessful.

Following an inquiry, the police last night declared that Mrs. Louise Pyatt, who was found dead in bed at the boarding house of Mrs. M. E. Fogarty, 30 Walton place, yesterday morning, had died of heart disease superinduced by an overdose of phenacetin. She swallowed the drug before retiring Tuesday night to relieve a pain over her heart.

J. A. Labron, 456 Addison avenue, was the last person to see the woman alive, but the police were unable to find him. He did not go home during the day, and it was learned that he did not appear at the downtown store where he is employed as a clerk.

Mrs. Pyatt arrived from Peoria three weeks ago and went to the home of Mrs. Fogarty to live. Tuesday night she was invited to attend a party and refused, saying she was ill and that she expected a caller. Labron, the police discovered, bought the phenacetin for her and was with her until nearly midnight. He called up the house by telephone early yesterday morning and was told Mrs. Pyatt was dead. That was the last trace the police could find of him. Mrs. Pyatt was 50 years old.

**Charge Collector with Taking Money.**

Arthur Glenton, 3305 West Madison street, Austin, was sued for $1,000 yesterday by Franklin McVeagh & Co., who charge him with fraudulently appropriating moneys collected by him. Glenton, it is said, was discharged after his shortage was discovered, and was given time to replace the money, but failed to take advantage of the opportunity.

# Just One Ride in This 36 H. P. Six-Cylinder Pierce Arrow

will prevent you from buying any 4-cylinder car on the market this year. There is no question about it. Just weigh these advantages: Continuous drive of the six-cylinder engine means instant response to your throttle, **on high gear,** at top speed or at snail's pace. It means easy riding—gliding up hill—without a struggle, and much reduced tire strain. Only 75 pounds of weight to the horse power. 36 horse power—ample for all purposes, without excess.

## An All Year Round Car

for town or country. From the standpoint of economy, efficiency or luxurious comfort this model has no parallel in motor car construction. It will pay you to see it before purchasing any car you can mention.

**H. PAULMAN & COMPANY**

1430 Michigan Boulevard — Telephone Calumet 231-2

ST. PAUL — CHICAGO — MINNEAPOLIS

GEO. N. PIERCE CO., Buffalo, N. Y., Makers

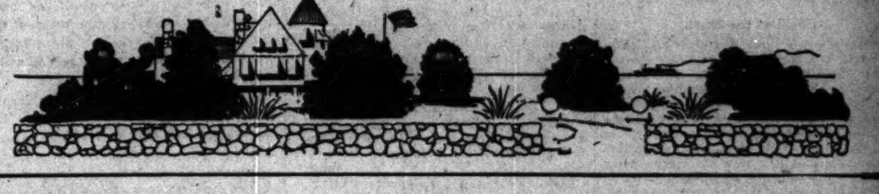

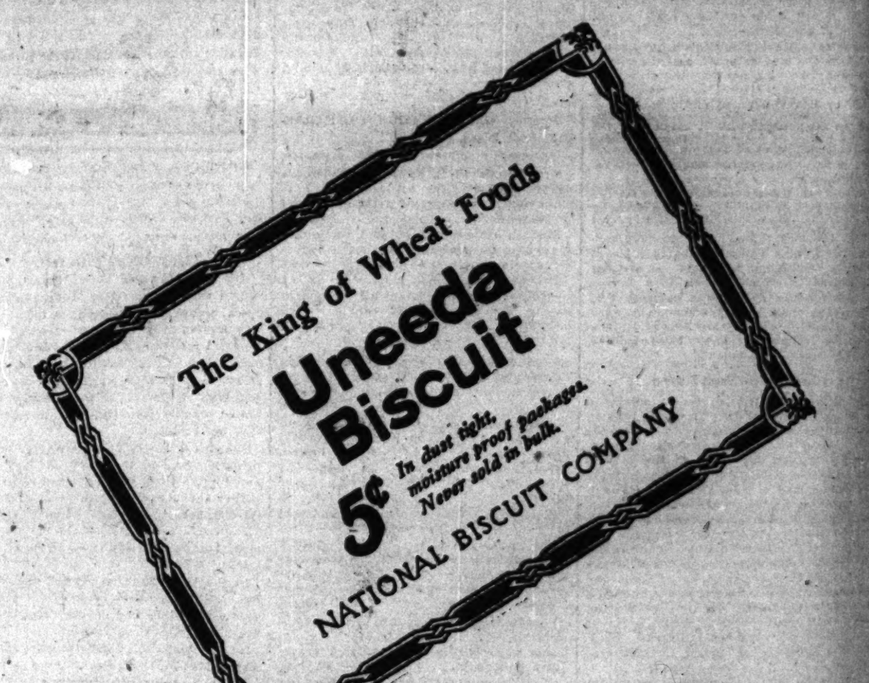


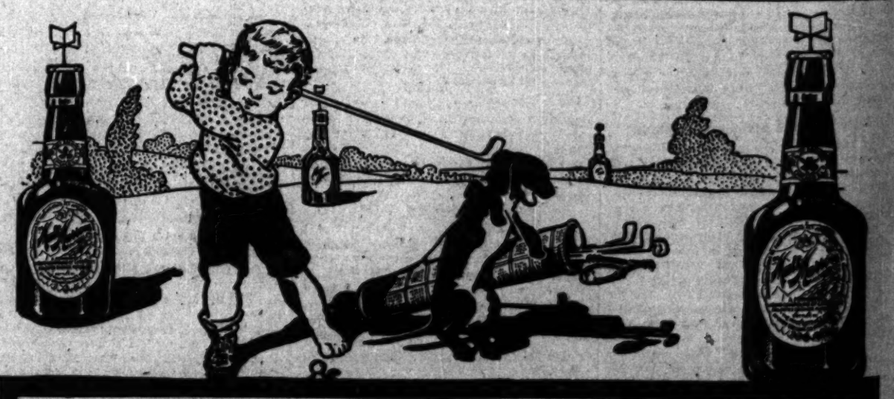

**THE HEALTH OF ALL OUT DOORS**

is held in liquid essence in every bottle of Malt Marrow. Its blood, bone and tissue building powers come from ripened barley and its invigorating and tonic properties come from the finest hops grown. Thousands of Chicago homes know that

**Malt-Marrow**

brings health and strength to weakened and wasted bodies. They know it feeds and tones starved nerves—provides rich, red, healthy blood to all those who are anaemic or poorly nourished. Order a case at once. Telephone Calumet 1064. Have it delivered today. Postal us for booklet, "Eminent Physicians of the West."

**McAVOY MALT EXTRACT DEPT., CHICAGO**

# DENEEN LEADERS PLAN FOR FINISH.

## Whirlwind Close in All Parts of State Will Mark Governor's Campaign.

## JOY CAUSED BY REPORTS.

### Hundreds of Letters from Yates Territory Predict Victory for the Executive.

Deneen leaders from nearly every county in the state have been asked by the governor to meet him in a final conference at the Grand Pacific hotel tomorrow noon. At this meeting the last casting up of accounts before the primaries will take place. Detailed plans for a whirlwind finish to the campaign in all parts of the state will be laid.

Later in the day the governor will pay some attention to the work of the subcommittee of the county central committee, which has on hand the task of getting out marked sample ballots to be placed in the hands of the voters in every precinct in the city and county.

Men who have been stumping the state for the governor will gather in the afternoon in a camp meeting at Fox Lake. Word was sent to the Illinois hotel to prepare for 500 guests. There will be a banquet in the evening.

**Reports Cause Rejoicing.**

Reports from down state continue to fill Charles W. Vail, Deneen's manager, with joy. Hundreds of letters are coming into the headquarters predicting a Deneen victory in counties that have great Yates strength. C. J. Doyle, who is managing the country end of the campaign, said:

"There is a wave of Deneen sentiment sweeping from Cairo to Galena. The Yates counties are coming our way every day. Gov. Deneen's pamphlet has brought that about. It is the shameless hypocrisy of Yates that is making this change."

The lengths to which the Yates forces are being driven is shown in Greene county, which has 1,940 republican votes. This is the home of Mayor Doyle of Greenville. Yates has been there and has been followed by such speakers as Patrick O'Donnell, John W. Hill, Harry Atwood, Edward Shurtleff, the Rev. F. C. Bruner, and H. H. Bancroft. All have spoken against Doyle, who is running for no office. Mr. Hill, who was the head of the state asylum investigating committee, is running for state senator in the Sixth district.

**Accept Places on Committee.**

In addition to those already announced the following business men of Chicago have accepted appointment to the executive committee of the association of Chicago's business interests favoring the renomination of Gov. Deneen:

Joseph Schaffner, Hart, Schaffner & Marx.

Edgar A. Bancroft, Scott, Bancroft & Stephens.

Charles W. Folds, Charles Hathaway & Co.

Henry T. Smith, Bradner Smith & Co.

Frederick K. Copeland, Sullivan Machinery company.

John McNeil, McNeil & Higgins company.

Frank A. Powers, Union Wire Mattress company.

A. W. Holmes, Western Bank Note and Engraving company.

**Claims 86,000 Yates Pledges.**

It was announced by David Frank, campaign manager for Mr. Yates, that 86,000 republican voters in Illinois had signed pledges to support Yates and had been enrolled in the Yates volunteer campaign committee.

James Pease returned to Chicago during the day. Of the campaign results he said:

"I have kept in touch with the situation, and we are going to win. I am not worried by the boasts of the other fellows. I have heard nothing discouraging since my return."

Thomas D. Knight, candidate for the republican nomination for lieutenant governor, was the principal speaker at a meeting in Forest park last night. Mr. Knight arrived in Chicago after a tour of the northeastern section of the state.

Roy O. West, candidate for renomination to the board of review, has received hundreds of letters from business men pledging him support.

**Hears Voters Are Colonized.**

A special investigating committee of republicans in the Eleventh precinct of the Twentieth ward reported last night that evidence had been secured of attempts to colonize voters for the primary election. A committee of ten was appointed to continue the investigation and to report the facts to the state's attorney. The meeting indorsed the candidacy of Herman B. Meyers for state senator.

# DAVIES ASKS HIS RIVALS TO BE SATISFIED WITH $6,000.

## Candidate for Supreme Court Clerkship Nomination Writes to Mamer and McCann Davis.

Edgar T. Davies, candidate for the republican nomination for clerk of the Supreme court of Illinois, yesterday addressed an open letter to Chris Mamer and J. McCann Davis, two other candidates for the office, in which he charged them with failing to make their position on the fee question plain.

Mr. Davies demanded that they should go on record as he had done. He asked them to sign a pledge that if elected they would be satisfied with the $6,000 a year salary and let the extra $35,000 in fees go to the state treasury.

In the letter he points out that at present the clerk gets three or four times the salary paid to the justices of the Supreme court. He offers to place in the hands of the secretaries of the Illinois and Chicago Bar associations a formal pledge to limit his income from the office to $6,000.

Mr. Davies thinks the only way to abolish the fee system, which he terms "one of the remnants of the old spoils system," is to get each candidate pledged in writing to accept only a salary.

# YATES DEFENDS HIS REGIME.

## Accuses Gov. Deneen of Misstating Facts Regarding Appointments of Heads of State Institutions.

Richard Yates in two speeches last evening asserted that Gov. Deneen misstated facts when he said heads of state institutions prior to the Deneen regime were "appointed for political reasons." He mentioned the names of several former heads of institutions, and said:

"Not a single one of these—and I could continue the list indefinitely—was appointed for political reasons."

Mr. Yates then said Dr. Corbus, and Dr. Taylor, and Dr. Athon, and Mrs. Amigh were appointed by Gov. Tanner, and because of their efficiency and nonpartisanship when he came into office he retained them, and that Gov. Deneen in turn had retained them.

"If they are political henchmen," he added, "then Gov. Deneen stultifies and condemns himself when he keeps them in office."

# STRAY TAG INVOLVES YATES.

## Found in Car Seat and Refers to Tax Matters in Charge of "Fire Escape Gus" Nohe.

A stray tag belonging to Richard Yates was received in Chicago yesterday. It was found on an Illinois Central train last Sunday morning, in a seat which had been vacated by Mr. Yates, and reads as follows:

Gov. Richard Yates (special tax matters)—In charge Mr. A. W. Nohe—To be delivered Sat.

"Mr. A. W. Nohe" is "Fire Escape Gus" Nohe, whose career in the Illinois legislature in the good old days is not difficult to recall.

# Taft Home in Cincinnati During the Notification Ceremony.

LISTENING TO TAFT DELIVERING HIS NOTIFICATION SPEECH FROM THE PLATFORM BUILT AGAINST THE C. P. TAFT HOME.

# HEADS HEARST STATE TICKET

## George Washington McCaskrin Leads Independence Party.

## CONVENTION IS MILD AFFAIR

### Delegate Sheppard Removed from Committee "in Dishonor."

Having dispensed with the many nurses who assisted it into this world of predatory wealth and vested wrongs three days ago, the infant Independence party—precocious child—yesterday clambered into long breeches.

It was a most momentous day for the youth, including a state convention, the selection of a full complement of candidates for state offices, a state platform, and, most important, consideration of ways and means of spending campaign funds. These funds, incidentally, are to be handled by Mr. Hearst himself, who is particularly desirous that all the money spent on its education should go where it will do the most good.

Probably the most important of these events was the selection of the state candidates. Of course, there was no steam roller in the state convention. Neither was there undue coercion of delegates. It just happened, however, that all of the candidates named by the convention were those who had been named by Mr. Hearst's lieutenants a week ago as the "proper" men for the places.

Possibly the fate of J. I. Sheppard, who sought to mention Bryan's name in the national convention Tuesday night, may have had a soothing effect upon the minds of any possible belligerents.

**State Ticket Is Selected.**

The state ticket, as settled upon by the delegates, is as follows:

Governor—GEORGE WASHINGTON M'CASKRIN, Rock Island.

Lieutenant governor—C. E. BEACH, Paxton.

Attorney general—ANDERSON B. GARRETT, East St. Louis.

Secretary of state—FRED GREER, Chicago.

Treasurer—D. T. HARBISON, Crawford county.

Auditor—A. J. LISTER, Springfield.

Trustees of the state university—MRS. ELIZABETH KIRKPATRICK, Chicago; MRS. A. W. GIBSON, Chicago; MRS. WINIFRED GODLEY, Joliet.

This second convention was almild affair. The telegraph instruments, squads of correspondents, and other stage settings which gave the national gathering something of the appearance of the conventions held by the much hated "old parties" were absent. The south parlor of the Auditorium was used as the convention hall, and there was ample room in it to seat everybody who desired to enter. Guests of the hotel who rode up and down the elevators just outside the parlor door little thought that the group of men seated within were the makings of a full fledged state convention.

**Platform Ponderous Affair.**

The platform was adopted without much discussion for the reason that it resembled the national platform in almost every detail; besides it already was typewritten, and the delegates didn't like to change anything.

That it is a serious and ponderous affair is shown by this paragraph, which is typical of the document:

"The independence party of Illinois plants itself upon the central doctrine of the declaration of independence that all men are created equal; that they are indowed by their creator with certain inalienable rights; that among these are life, liberty, and the pursuit of happiness; and that to secure these rights governments are instituted among men deriving their powers from the consent of the governed."

Then there were planks in which the party expressed its stand for initiative and referendum, the election of the governors of reformatory institutions by the people, election of members of the railroad and warehouse commission by popular vote, and against stock watering and rate combinations by insurance companies.

**Hearst Heads Campaign Committee.**

In the meantime the new national committee of the party had gathered in another parlor of the Auditorium and selected Mr. Hearst as its chairman. Mr. Hearst was late in arriving at the meeting, and immediately after he was selected as chairman—Dr. Howard S. Taylor acting in his absence—the Sheppard incident was brought up.

The delegates had voted that Mr. Sheppard's name should be removed from the list of members of the national committee and of the party "in dishonor" because of his heinous offense in mentioning the name of Bryan in the hall which Mr. Hearst had rented. Just how to remove the name "in dishonor" was not apparent, but it certainly was removed in great haste.

As chairman of the national committee Mr. Hearst will be personally in charge of the expenditure of the campaign funds. In view of the fact that there are many persons to be paid for their work and that all of these salaries come directly from the Hearst coffers, it was conceded that he had a perfect right to this position.

**Sheppard Denounces Movement.**

During the day Delegate Sheppard, the friend of Bryan who was thrown out of the convention hall because he made so bold as to say so, denounced the entire Hearst movement as being fostered merely to take democratic votes away from Bryan. Incidentally, he gave out some of the inside workings of the convention that were not intended to be made public.

He declared that between the time that the report of the resolutions committee left the Auditorium hotel, where it was drawn up, and the time it was read in convention, half an hour later, a page of it was torn out and another substituted by a paid employe of Hearst. It was due to this fact, he said, that several delegates were on their feet protesting when the report was adopted under the gavel of Chairman Walsh.

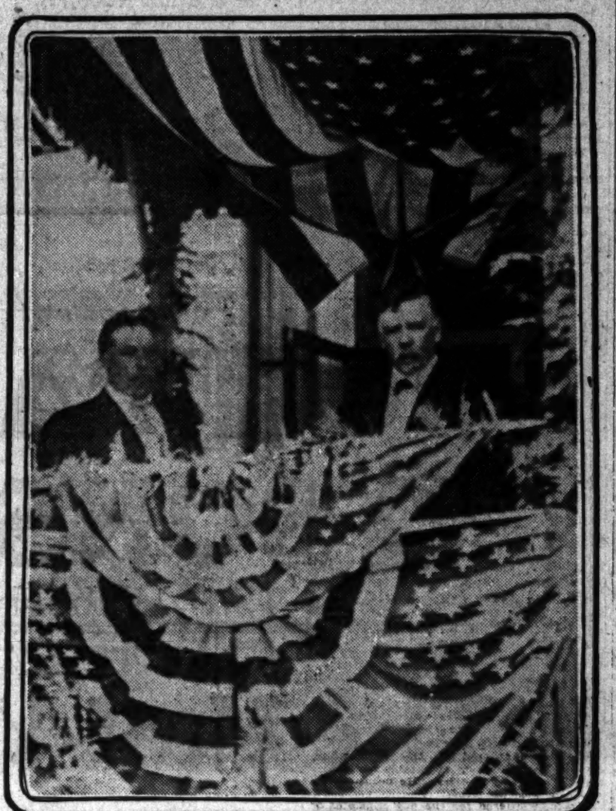

WILLIAM H. TAFT AND SENATOR WARNER, CHAIRMAN OF NOTIFICATION COMMITTEE.

# QUARTERS OPENED BY ADLAI

## Stevenson's Act Pleases the "Old Time Cleveland Democrats."

## SEE CHANCE FOR HARMONY.

### Whiskers of James Hamilton Lewis Libeled by Campaign Posters.

There was a buzz of pleasure from "old time Cleveland democrats" when campaign headquarters were opened yesterday on the parlor floor of the Sherman house for Adlai E. Stevenson, former vice president of the United States, who wants the nomination for governor. It was announced by Dr. James Whitney Hall, Frank S. Peabody, and Louis Stevenson, a son of the candidate, who are in charge, that a thorough, dignified campaign will be made.

The candidate is expected to open headquarters at the St. Nicholas hotel in Springfield today and to make a speaking tour of the state until the Thursday before the primaries, when he will come to Chicago. Mr. Stevenson is to speak here either Thursday or Friday of next week, the exact date to be announced soon.

**Sees Chance for Harmony.**

Of Mr. Stevenson's candidacy, Mr. Peabody said:

"If Mr. Stevenson should be nominated by the democrats for governor, I believe it would do more than anything else could do to harmonize the various factions of the party in Illinois.

"Personally, it would give me great pleasure to work for his election. He represents to me more fully all the divergent factions than any other man in the state. The old-time democrats would support him, and he would appeal strongly to all other classes of the democracy, as well as to the conservative business men throughout the state. I believe in Mr. Stevenson. Harmony and earnest work would be the result."

Admirers of the rosy whiskers of James Hamilton Lewis were shocked to observe the posters which adorn the walls of Mr. Lewis' headquarters. The pictures are a base libel on the Lewis whiskers, and they do say some banal villain bribed an artist to do his worst.

Those glorious whiskers are represented as being white on one side, giving the pictured representation of the candidate's countenance a ghastly look. Unless the posters are replaced by a new edition showing whiskers alike on both sides an unfair sentiment may be created in remote parts of the state.

**Gunther's Boom Growing.**

The boom of Charles F. Gunther is reported to be growing in the central and southwestern parts of Illinois.

John P. McGoorty's press agents made merry with typewriters in parlor F. Mr. McGoorty was downstate with Gov. John A. Johnson of Minnesota. Tonight Mr. McGoorty will address the democratic club of the students of the University of Chicago at Kent's theater on the campus at 7:30 o'clock. At 8:30 he will address citizens of his home ward at Ryan's hall, 6512 Cottage Grove avenue.

BUSINESS MENTION.

CASTORIA

Bears the signature of CHAS. H. FLETCHER. In use for over 30 years, and THE KIND YOU HAVE ALWAYS BOUGHT.

# DENEEN ALLY UNMASKS YATES

## Inconsistencies Pointed Out by the Mayor of Greenville.

## GOVERNOR HAS A BUSY DAY.

### Speaks in Twelve Towns and Then Addresses Two Chicago Audiences.

Gov. Deneen wound up the biggest day of his campaign last night after his automobile train had drawn up at Pilsen park, Twenty-sixth street and Albany avenue. He had spoken in twelve towns in Lee and De Kalb counties during the afternoon and the Pilsen park speech was the second during the evening. The other was at Turner hall, Thirteenth street and Forty-first avenue.

The governor spoke for nearly an hour on the issues of his campaign for renomination. He reviewed his record in a businesslike manner and showed that he had kept the promises he had made. He did not depart from his regulation dignified manner of speaking. This was left for C. J. Doyle, mayor of Greenville, who lifted the mask from the face of Richard Yates.

**Angers One Yates Man.**

Mr. Doyle was speaking to many friends of William Lorimer, whom Yates denounced up and down the state in former campaigns, but who now is painted by Yates in lily white colors. Mr. Lorimer is Mr. Yates' main backstay. The crowd took the situation good humoredly, cheering and jeering in turn at the hypocrisies divulged. One man became angry when Mr. Doyle, in quoting from a speech made by Yates two years ago, said:

"'Beware of William Lorimer, young men. All the scars I have I received from him.'"

"I am a taxpayer and a citizen," shouted the indignant one. "I say, stop this talk."

The crowd turned on him and hissed him down. But he would not down. He continued to yell until he was escorted from the hall by the police and several willing neighbors.

**Points Out Inconsistencies.**

"Four years ago," continued Mr. Doyle, "at the state convention Gov. Yates felt called upon to save the republican party of Illinois from what he termed as 'the contaminating influence of William Lorimer and others.' By the nomination of Charles S. Deneen he felt that the lofty principles of the party had been preserved. Two years later he still had in mind the saving of the republican party, and from a hundred platforms he told the people of Illinois to beware of William Lorimer.

"In this campaign we find that Yates has trimmed his political sails to meet the requirements of present conditions. When he was against William Lorimer he stood for reform. In a recent speech he declared that he was thankful that he (Yates) 'never posed as a reformer.'"

# NAMED TO OPPOSE ROY O. WEST.

## Lorimer-Yates Followers Announce Candidacy of Joseph H. Defrees for Precinct Committeeman.

The Lorimer-Yates followers in the Seventh ward have announced the candidacy of Joseph H. Defrees, proprietor of the Windermere hotel, as precinct committeeman of the Twenty-third precinct in opposition to Roy O. West. Circular letters containing the announcement were deposited in the post-office last night. Defrees is in New York, but is evidently cognizant of what is being done in his behalf.

# KERN REPLIES TO ADVISORY REPORT

## Says Ballot Was Not Fair Index of Lawyers' Choice for State's Attorney.

## HOPES TO BE NOMINATED.

### Fifteen Democrats Slated as Candidates for Municipal Court Judges.

Jacob J. Kern, the democratic candidate for nomination for state's attorney, returned the fire of the democratic independent advisory committee of sixteen yesterday in the form of a spirited statement to the effect that he did not get a "fair deal" in the recent "primary." He declared his confidence in his strength is unshaken, and said he believes he will be nominated.

In his criticism of the action of the committee, which indorsed the candidacy of Maclay Hoyne, Mr. Kern said:

"Three months ago Levy Mayer slapped himself on the chest and said he was going to name the next state's attorney of Cook county. At the same time he told me he was going to deliver the United Societies. After he made those declarations he found he had bit off too much to chew, and he concocted the bar primary scheme.

"He had the ballots printed himself, delivered to himself, and mailed them himself.

**Recalls Campaign of 1892.**

"If the lawyers of Chicago had a vote for their choice for state's attorney and the vote were cast in a ballot and received by disinterested parties, you would see an amazingly different result. Even the so-called secretary of Levy Mayer's committee of sixteen is Levy Mayer's private secretary, and I understand she had charge of the ballots for safekeeping.

"Mr. Mayer called me up last week and invited me to be present at the meeting of his committee of sixteen. I told him I was a candidate before the taxpayers, and not before the committee of sixteen. I refused to go or have anything to do with it.

"When I was a candidate for state's attorney in 1892 an advisory committee of twenty-five, with William C. Goudy as chairman, at an executive meeting gave me three votes and Austin O. Sexton twenty-two votes. When the convention was convened I had 462 votes out of a possible 520 from the delegates to the convention.

"Now it is my opinion that the lawyers of this town are not inclined to support a leading corporation lawyer in his attempt to dictate who shall be state's attorney of this county for the next four years. Incidentally, it may be of interest to state that no candidate indorsed by the lawyers of Chicago ever has been elected to office."

According to the report of the committee, Mr. Kern received 583 favorable votes against 1,405 for Maclay Hoyne, who led the list. Forty negative votes were cast against Mr. Hoyne and 640 against Mr. Kern. The total number of negative votes cast at the primary was less than one-third of the total number of positive or favorable votes.

**United Societies to Act Today.**

The political action committee of the United Societies met in hot debate in the afternoon in an effort to come to an agreement upon the democratic candidate for state's attorney most eligible to indorsement by the personal liberty people. It is as good as settled that John E. W. Wayman of the republican candidates will be recognized as desirable by the societies, but the case is different on the democratic side.

It had been thought that Maclay Hoyne would receive the indorsement of the societies, but at the meeting it developed that M. L. McKinley is developing unexpected strength. A representative of the political action committee said the qualifications of Mr. McKinley and Mr. Hoyne, as viewed by the United Societies, are so nicely balanced that it is difficult to choose between them. A proposition to indorse both men was made, but this was frowned upon. The committee will meet again today.

**Fifteen Slated for Judges.**

The democratic independent advisory committee during the day indorsed the candidacy of fifteen of the fifty-four aspirants for nomination on the democratic ticket for judge of the Municipal court. Following the selections, the report of the committee was given out at the office of Attorney Levy Mayer:

"There were fifty-four democratic candidates for judge of the Municipal court who filed their petitions under the primary law. The independent democratic advisory committee submitted those names to a ballot of all the lawyers of Chicago, of whom there are 4,645, a substantial majority of whom, or 2,701, voted. The committee also made a careful independent investigation. Based upon such investigation and that ballot, the committee has selected from such fifty-four candidates and submits to the voters for favorable consideration at the primary election to be held Aug. 8 next, the following, whose names are designated in alphabetical order:

| | |
|---|---|
| William Brown Jr, | Charles S. Schoenmann, |
| Emory D. Frazer, | William H. Sexton, |
| Henry M. Guerin, | Charles H. Soelke, |
| Cyril E. Jandis, | John Stelk, |
| Thomas J. Johnson, | M. F. Sullivan, |
| James J. Kelley, | Charles A. Williams, |
| Thomas B. Lantry, | Chilton F. Wilson |
| Daniel G. Ramsay, | |

"In making this statement public the committee deems it proper to state that Thomas B. Lantry, who is now a Municipal court judge, received the largest vote at the bar primary."

# STEREOPTICON AID TO FOSS.

## Sentences Thrown on Picture Screens Give Idea of Intentions of Candidate for United States Senate.

A stereopticon campaign was opened last night by Congressman Foss, who is seeking the seat of Albert J. Hopkins in the United States senate. Slides depicting various phases of the senatorial situation were shown to big crowds in various parts of the north side. Tonight the south and west sides will be invaded by this unique method. Among the suggestions thrown on the picture screens were these:

Foss has appointed no relatives to office in his fourteen years of continuous congressional service. Others have.

George Edmund Foss never earned a dirty dollar nor practiced law on Uncle Sam's time. Vote for him.

If I am elected United States senator, the people of Illinois shall be my only clients.—George Edmund Foss.

Foss preaches tariff revision. His opponent is a standpatter. Which are you?

Foss is a loyal republican, but he wears no man's tag, and no machine controls him.

Foss owes no man a dollar, yet no man has ever asked him, "Where did you get it?"

# ESTABLISH A PAPER MARKET.

## Newspapers Will Have Opportunity to Purchase Material at Auction in New York.

New York, July 29.—An open market for print paper is to be established in this city. An auction sale of 100 tons of print paper in carload lots is announced for Aug. 5 by John Norris of the American Newspaper Publishers' association. Similar auction sales are to follow frequently. It is believed that this will have the effect of making a fixed price and stop the business of selling at secret rates.

**Woman's Death to Be Investigated.**

A coroner's jury will attempt to decide today whether the death of Mrs. Anna Brycha, 4836 Wood street, was caused by an illegal operation or not. One physician reported that it was and another that it was not. She died yesterday. She was 25 years old and was the wife of John Brycha, a laborer.

# CANDIDATES GET L. V. L. RATING

## Aspirants for Legislature Considered in Late Bulletins.

## FIVE DISTRICTS PASSED ON.

### Many Are Declared to Be Unfit for the Offices They Seek.

In supplemental bulletins issued yesterday by the Legislative Voters' league candidates for the legislature from the Twenty-seventh, Thirtieth, Thirty-eighth, Thirty-sixth, and Forty-second senatorial districts are considered. To the voters of the Twenty-seventh district the league says:

"The records of the outgoing representatives in this district—Albert Glade and J. S. Geshkewich—are so utterly and uniformly bad that it is a waste of time to consider them in detail. There seems to be but one candidate in each party that is at all worthy of consideration. Frank W. Van Kauren, republican, has a good reputation, but the fact that he is a candidate for representative in the general assembly, for congress, and for county commissioner puts the leagus in a quandary. The best thing that could happen in that district would be the election of the socialist and prohibition candidates."

Of the candidates in the Thirtieth district the league says:

"It is the policy of the league to favor retaining at Springfield a lawyer who has made a good public record. Both Senator George W. Cunningham and Representative Walter L. Manny have good legislative records, but the preference is given to Mr. Manny as being the stronger man."

**Hearn Recommended for Senate.**

Campbell S. Hearn is recommended for the senate in the Thirty-sixth district. Thomas D. Bare is charged with failing to vote for 120 bills out of 140 that were put in for passage before May 11, 1907. He is the only republican candidate. Charles E. Bolin is recommended for the lower house. Heorte H. Wilson, it is stated, ought to make a high class legislator.

Frank W. Burton is recommended for the democratic nomination to the senate in the Thirty-eighth district. Stephen D. Canady's record is good except on civil service. William Behren's record is said to be mixed. Representative George W. Witt, it is said, "usually voted right on important measures, but was a less valuable member of the minority."

None of the candidates for the senate in the Forty-second district is recommended because they have no legislative record. H. J. C. Beckemeyer, candidate for representative on the democratic ticket, is recommended. Charles L. McMackin, republican canudate for the legislature, also is recommended. Mr. McMackin's votes for the Shanahan-Berry anti-direct primary bill and his vote against civil service in the state charitable institutions are said to be his weakest points.

**League Scores Christopher Beck.**

Christopher Beck, candidate on the republican ticket for the legislature is marked for defeat. The league says:

"Candidate for third term; employe of United States Express company; voted against placing express companies under control of the railroad and warehouse commission; voted against employers' liability bill asked by labor; practically a 'no vote' on excluding minors from dance halls where liquor is sold, and direct primaries; voted for the Shanahan-Berry makeshift primary; voted against a referendum on city bond issues and against civil service in state charities. Should be defeated."

Henry W. Austin is recommended for another term.

# "DRYS" PLAN HOT STATE FIGHT

## Dan R. Sheen, Prohibition Candidate for Governor, Will Visit Every County in Automobile.

Dan R. Sheen of Peoria, prohibition candidate for governor, declared yesterday that he was going to put up the hottest fight ever carried on by a "water wagon" candidate in Illinois. He will make an auto tour, covering every county between now and election.

The executive committee of the state central committee met at the prohibition headquarters and decided on the opening dates for Mr. Sheen's campaign. He will speak at the La Grange Chautauqua this afternoon and tonight will speak at Downer's Grove.

"The prohibition party is going to make the fight of its life to elect Mr. Sheen," said Chairman Alonzo E. Wilson, "and we believe it is possible, because there is so much dissatisfaction with the old party candidates. Forty-five organizers have organized 500 precincts in the state since June 1, and we are going into the battle with the best formation in the way of organization that we have ever had."

# WANTS NAME OFF THE BALLOT.

## Protest Against Candidacy of Daniel M. Mickey Filed by Opponent, Theodore A. Kolb.

A request that the name of Daniel M. Mickey, democratic candidate for the nomination for representative from the Seventh senatorial district, be omitted from the ballot has been filed by Theodore A. Kolb with County Clerk Joseph F. Haas.

Kolb, who is a petitioner for the same office, avers that Mickey has resided in the district only since about May 15, 1907, before which date he lived at 1116 South Ridgeway avenue. To fulfill requirements he should live in the district for two years next preceding the election, which is to be held in November.

In a statement given out yesterday, Kolb says he is for city and village local option, but against county and township local option. He says Mickey has obtained indorsement of anti-saloon interests.

THE HUB
Henry C. Lytton

—a shirt

sale that will establish a new record in value-giving; The Hub secured the entire surplus stock of one of the largest makers of fine shirts in America; over a thousand dozen shirts, made to retail for $1.50 and $2; beautiful percales and imported madras cloths, every correct pattern and color, cuffs attached or detached, bosoms plaited or plain; starting promptly at 8 o'clock this morning The Hub offers the entire purchase at

85c

or six for $5.

At Sea

A dash of Salt water from the sea is Good for the prickly Heat of August—whether you get it on the briny itself or in a short Story.

To some magazine editors the only requisite of the short Story is that it be short.

To Pearson's the first requisite is that it Be a story.

"At Sea" is a Brain Duster for the hot weather—some better Than politics—lots cooler than muck raking.

It is by Louis Tracy—the "Wings of the Morning" man. He sprinkles you with real salt spray. Pictures by Henry Reuterdahl—and that isn't so ordinary, Either.

In Pearson's for August.

Creelman, Rupert Hughes and H. G. Wells are also on Pearson's passenger List for August.

No need to be at sea about advertising. Another great National advertiser is using only Pearson's and One other general magazine regularly.

PEARSON'S MAGAZINE

Chicago to Grand Rapids and Return, $2.75
Grand Rapids to Niagara Falls & Return, $5.50
COMBINATION of Which Rates Makes
Round Trip $9.25
TO
Niagara Falls
Boat and Rail from Chicago
AUGUST 3d

Chicago to Grand Haven and return, $3.75
Grand Haven to Niagara Falls & Return, $5.50
COMBINATION of Which Rates Makes
$8.60 ROUND TRIP TO Niagara Falls
BOAT and RAIL AUGUST 5th.

Route: Boat to Grand Haven and rail to Niagara Falls, or rail Grand Haven to Detroit and boat to Buffalo.

Accommodations for All.
Leave Chicago 7:45 P. M.

On Steamship Virginia

FOR BERTH RESERVATIONS, TICKETS AND FULL INFORMATION APPLY AT

GOODRICH BOATS

City Ticket Office
101 ADAMS ST.
or Docks
—FOOT OF—
MICHIGAN AV.

Through tickets will not be sold. Passengers must purchase tickets Chicago to Grand Haven or Grand Haven and repurchase at Grand Rapids or Grand Haven to Niagara Falls.

PAY NOTHING DOWN

21 Jewel Railroad Adjusted
Hamilton

movements fitted in 14 kt. gold filled cases, warranted to wear for 20 years.

These watches guaranteed to pass railroad inspection. This is the watch railroads compel their engineers to carry.

We defy you to duplicate this watch for cash (at our price) from any retail jeweler.

$30.00

NOTHING DOWN 50c A WEEK

Herbert L. Joseph & Co.

Entire 3d Floor 217-219 State St.

If unable to call, phone Harrison 5085 and we will send salesman

WHERE TO EAT.

Good Luncheons

Try the delicious, inimitable noon time luncheons, four o'clock teas, evening suppers and after theater refreshments at

Gunther's Confectionery
212 STATE STREET

We wish to announce that on Saturday, August 1st, we will open one of the largest Chinese and American restaurants in Chicago. EDGAR A. DON SANG, the only Chinese singer in the city will sing. JOY KING LO CO., 204 State St.

A little pill that acts just like castor oil—but without any bad taste or nausea. Can be obtained by asking any druggist for Blackburn's CascaRoyal-Pills. The package, if genuine, has four red corners, and the signature and portrait of Mr. Blackburn printed on the back.

# BANKERS ACCUSED OF $48,000 THEFT.

## Col. Edward Britton, Who Helped Frame Dick Law, One of Arrested Men.

## KINNEY WILL SPURNS SON

### He Is to Get Only Interest on $50,000 Out of an Estate of $12,000,000.

NEW YORK BUREAU CHICAGO TRIBUNE, New York, July 29.

Col. Edward Britton, who had a good deal to do with drafting the Dick law and regarded as one of the best posted men on military affairs in the country, and Frederick H. Schroeder, quarantine commissioner of Brooklyn, were arrested today on a charge of stealing nearly $48,000 from the Eagle Savings and Loan company in Brooklyn, of which they were respectively president and second vice president.

**Two Brooklyn Bankers Accused of $48,000 Theft.**

Col. Britton and Schroeder got into trouble through their connection with a gold mining property in the Black Hills of South Dakota, the Homestake South Extension Mining company, which owns a claim that adjoins the famous Hearst Homestake mine. They got a lot of their friends interested in the mine. But the gold panned out slowly. Development expenses pinched hard and Oleson, their mine superintendent, had a habit of making sight drafts on them for expenses. Whenever this happened or there was machinery to be bought, it is charged, they reached in the cash drawer of the Eagle Savings and Loan company.

Altogether in a year's time, the indictments charge, they milked the cash drawer of $47,-696.31, Schroeder signing checks for $38,-604.59 of this amount and Col. Britton giving checks for $9,981.72.

Although the body of a murdered man which was found in Gravesend bay last Sunday was believed to be that of Harry S. Cornish, one of the central figures in the Molineux murder case, the identification was today disproved. Mr. Cornish, who could not be found first, on seeing the published identification called up the newspapers and asked that the report of his death be corrected.

While his two brothers and a sister will share the most of an estate conservatively estimated at $12,000,-000, Joel Kinney, son of Francis Sherwood Kinney, who made his fortune by the manufacture of cigarets, will receive only the interest on $50,000, and not even that should he make any contest or objection.

**Heir of Millionaire Gets Only Interest on $50,000.**

Mr. Kinney died on April 4, and his will has just been admitted to probate in Morristown, N. J. Joel Kinney has been missing for fifteen years. As the result of a disagreement with his father, he was sent on a trip around the world in a specially constructed sailing vessel, and his relatives have known little or nothing of him since. When his father died the other heirs sent lawyers to look for him and one of these traced him to Los Angeles, Cal. There he met two men, he said, who told him Kinney had been virtually a prisoner on the ship and was then in their custody and they obtained $500 from him on a promise to surrender him. Then they disappeared and he heard nothing more.

Warren, Morris, and Beatrice Kinney will share most of the fortune.

Joseph Ruddick and his father, James, who live on the prairie near Williamsburg, last night saw a fire burning on the edge of Whale creek, and both went to extinguish it. What looked like a charred log in the midst of the fire they discovered to be the partially incinerated body of a woman. It is possible the identity of the murdered woman never will be discovered, so little semblance to anything human did the bundle bear.

**Charred Body of Woman Found in Bonfire.**

The body lay across remnants of what had been a mattress. The feet and head had been burned off. About the mattress were bits of white cord charred at the ends as if they had fallen off the body when the flames began to consume it. The only thing about the remnants of clothing that could give the police the slenderest clew was a cloth scapular that had hung about the woman's neck by a white cord.

When Coroner's Physician Wuest performed an autopsy on the body he located a deep wound in the base of the throat. The woman had been dead at least fourteen hours, according to the physician's statement. Dr. Wuest said the dead woman was about 25 years old and that she had been a mother.

Following an inquest tonight into the death of Barbara Reig, a young woman whose body was found in a shelter house in Irving park, Williamsburg, on July 21 with a bullet wound in the head, the jury returned a verdict to the effect that Miss Reig came to her death by her own hand. Policeman David E. Shellard, who has confessed that he was with Miss Reig when she was shot and who has insisted that she committed suicide with his revolver because he told her he could not return the love she professed for him, was greatly pleased with the verdict. The decision was reached after the testimony of Dr. Charles Wuest, who said he found black stains on the back of the dead woman's right hand. To find out whether they were caused by the back fire of a revolver, he said he made several tests, shooting a revolver of the same make as that belonging to Shellard and wearing white gloves. He found that exactly the same stains were made on the gloves as he found on the Reig woman's hand.

**Coroner's Jury Says Reig Girl Killed Self.**

By robbing mailboxes, raising checks found in letters and cashing them by means of forged indorsements, two young men arrested tonight have obtained between $7,000 and $10,000 from more than a score of banks in and near New York within the last six months, the police say. Six other men were arrested on suspicion of having been implicated in the robberies.

**Mail Boxes Robbed of $7,000 in Checks.**

Robert Cohen and William Bradley, the first two to be arrested, made written confessions, it is said, and upon these the other six men were taken into custody. They said they were William Butler, John Ryan, John Rikert, William Esmond, Joseph Devlin, and Joseph Sullivan. Their ages range from 19 to 25 years.

Discovery of the scheme was made through a check for $14 which had been stolen from a letter box and raised to $204. Payment was made on young Cohen's indorsement, but in course of time the check was returned as worthless.

Three persons were injured, one seriously, and fifty or more were severely shaken up in a rear end collision between two Ninth avenue trains on the elevated railroad at Eighty-sixth street and Columbus avenue late today. An express train, returning empty from Harlem, ran into the rear car of a South Ferry train, which was well filled with passengers. Leonard Murray, guard on the rear car of the latter train, had his leg crushed and was taken to a hospital. Axel L. Porter, motorman of the express train, was locked up on a charge of assault.

**Elevated Trains in Collision; Scores Injured.**

**St. Louis Harness Maker Found Dead.**

Bloomington, Ill., July 29.—[Special.]—John Cramer, a harnessmaker of St. Louis, who obtained employment in Colfax two days ago, was found dead today. A note was found asking that a daughter, Minnie Cramer of Dallas, Tex., be notified.

# Pioneer Brewer of Chicago Dies.

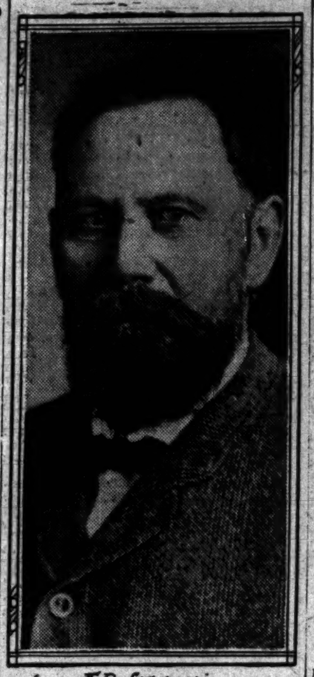

E. R. STEGE

When Edward R. Stege, a pioneer brewer of Chicago, died suddenly on Tuesday at St. Joe, Mich., he was cheated out of the realization of two wishes—to die within the sight and shadow of his brewery plant at Ashland avenue and Fifteenth street, and to live to the age of 100 years. He was 69 years old at death. His house was at 684 Ashland avenue.

Mr. Stege started in the brewery business in Chicago in 1864, but lost all his property in the Chicago fire. Later he secured work as foreman for various breweries, and in 1889 again started a brewery of his own. He prospered and soon his three sons, George, Richard, and Edward, were admitted to partnership.

The old man years ago caused his house to be so situated that he had an unobstructed view of the brewery from his bedroom window on the second floor. But his health failed and he was taken to St. Joe, where he died.

# NIGHT RIDERS DEFY TROOPS

## Kentucky Soldiers Expect Attack at Any Minute.

## GOVERNOR BACKS MILITIA.

### State Executive Says Public Service Precedes Private Rights.

Louisville, Ky., July 29.—[Special.]—The situation in western Kentucky between the state troops and night riders is growing critical. There may be a clash between the two at any moment.

The Illinois Central railroad officials received a warning signed with crossed bones and skull that the troops must be removed at once from their property under penalty that their trains will be derailed and property destroyed.

The railroad appealed to Gov. Willson, stating the threats of the night riders, and asking the governor to have the militia vacate their property. The governor replied in a long letter stating that the soldiers must camp on the best suited site and that no stone would be left unturned to arrest any and all lawbreakers.

The substance of Gov. Willson's reply is to the effect that the soldiers must eat and sleep somewhere and if the railroad property is best suited then they have the power and right to camp on the railroad property or any other property, paying reasonable compensation for the occupancy.

"There has been an attempt," the governor says, "to prevent the commonwealth's forces from performing their duties by refusing them a place to stay and by making others afraid to let them stay on their premises or to buy provisions. Service of the commonwealth is above private rights and they can take a place to rest and camp without consent after previously tendering compensation, so that if your right of way is the most suitable place to have a camp it will be the officers' duty to locate there.

"There will be no relaxation in the determination to restore law and order and to protect the people.

# MEETING, WOOING, WEDDING, ALL IN ONE HOUR AND A HALF.

## Baltimore Couple Set Record for Hasty Marriages as Result of Drop of Pocketbook.

Philadelphia, Pa., July 29.—[Special.]—Meeting for the first time at 4 o'clock and being married at 5:35 is the record for rapid fire matchmaking set by Charles MacGregor and Estelle Myers Snack, both of Baltimore, in Philadelphia this afternoon.

MacGregor is a wealthy real estate dealer. He is 30 and the bride 22. Miss Snack had been spending her vacation at Atlantic City. She was returning home via Philadelphia. As she stood in the waiting room of the Broad street station she dropped her purse. MacGregor noticed the fallen purse and picked it up.

When they discovered their homes were in the same city the way was easy. At 4:10 the conversation turned to the discussion of marriage. At 4:14 MacGregor was able to propose without changing the subject, and one minute later he had been accepted.

The difficulty then was to arrange the marriage. As MacGregor pondered upon the difficulty he was aroused by a heavy slap on the back. Behind him was the Rev. David T. Neely, pastor of the Asquith Street Presbyterian church in Baltimore, his own church. The minister agreed to perform the ceremony and the party went to the home of John J. Robinson, an intimate friend of the groom, where the ceremony was performed at 5:35 o'clock.

# SON BORN TO "SOUL MATES."

## Mrs. Ferdinand P. Earle, Wife of Original "Affinity Man," Mother of Boy.

Monroe, N. Y., July 29.—[Special.]—A son was born today to Mrs. Ferdinand Pinney Earle, wife of the socialist artist and the original "affinity man," who makes his home at Quaker Hill. Both Mrs. Earle and the baby are reported doing nicely.

Mrs. F. P. Earle Sr., mother of the artist, and Alfred Kuttner, brother of Mr. Earle's wife, have been staying at the artist's home for several weeks in anticipation of the event.

Since the artist recently issued a warning that he was keeping several great Danes and a hive of hostile bees on his grounds to keep away casual visitors there have been few visits of congratulation on the part of neighbors.

# RUSSIA PREPARES TO FIGHT CHOLERA

## Disease Caused by Contaminated Water Causes Alarm in St. Petersburg.

## DOCTORS FEAR FOR FAIR.

### Nizhni-Novgorod Exposition, They Believe, May Result in Spreading the Plague.

ST. PETERSBURG, July 29.—An outbreak of cholera is expected in southern Russia and the government is preparing to combat it. The authorities hope to prevent the disease from reaching Moscow and St. Petersburg this year.

The valley of the Volga from Nijni Novgorod to the river's mouth, both coasts of the Caspian sea, and the territory of the Don Cossacks already have been officially declared in the cholera zone.

Outbreaks of cholera are reported from Astrakhan, Ssaritsyn, and Kamyshin. Isolated cases have occurred at villages back from the river, which convince experts that the outbreak is not due to direct infection, but from contamination of the water, the bacilli having found many tributaries by which to spread last autumn.

**Suspects Die at Moscow.**

Two suspicious deaths were reported this morning at Moscow, but a bacteriological examination showed that the victims, who were bargemen from Nijni Novgorod, died from other causes.

The government has erected isolation hospitals at twenty-five points along the Volga and established a floating hospital and an inspection service on the river. There also will be an examination of passengers on the railroads.

Six steamers already have been commissioned and furnished with physicians to examine raftsmen and the passengers and crews of vessels plying on the Volga. Other steamers will be put into service both on the Volga and on the Dnieper if the emergency warrants it.

**People Taught to Help.**

Where cases of cholera have been located efforts will be made to isolate the patients and attendants during the period of incubation, but no attempt will be made to place a strict quarantine on the infected districts. The Russian authorities believe that this would defeat its object by terrorizing the population and causing them to combat the efforts intended for their good. The peasantry, who during earlier epidemics manifested superstitious hostility toward physicians, have now learned to cooperate with the medical authorities.

The government has placed ample funds at the disposition of the sanitary commission, but there will be great difficulty in securing capable physicians. Nishni Novgorod is considered the danger point of the epidemic, as the annual fair, which is the rendezvous of the merchants of all Russia and Siberia, has just been opened.

# YOUNG WISCONSIN FUGITIVE CAUGHT AFTER WORLD CHASE.

## Kenosha Man, Charged with Stealing $6,000, Arrested by Detectives Following Trail of Nearly a Year.

Boston, Mass., July 29.—[Special.]—After having been trailed by detectives throughout the United States and Europe for nearly a year, Harvey T. Wells, 21 years of age, son of wealthy Kenosha, Wis., parents, today was arrested in East Cambridge on a charge of larceny of $6,000 from the First National bank of Kenosha, of which he was the cashier.

Hardly had he been locked up in the Tombs, when a young woman, who claimed to be his wife, presented herself, stating that she had heard her husband had been arrested and that she desired to see him.

Wells disappeared on Oct. 7, 1907. The Pinkerton agency traced him to Chicago, then over the United States into Canada, and finally to Europe. While in Liverpool, it is reported, he fell in love with a girl, who was a member of the family of a rich retired trader.

When the fugitive was forced to leave the country through the activities of the Pinkertons, the young woman eloped to New York with him, it is said. From New York the couple traveled south, where young Wells was forced to seek employment.

After some time in the south the pair went to New York, but hardly had Wells got a job before he was discovered by the Pinkertons and forced to flee.

Coming to Boston less than a week ago, he went to work for the Boston Gaslight company. Again the detectives located him. While being booked Wells said his folks probably would settle with the bank if they had not already done so. Pawn tickets for jewelry to the value of $1,000 were found on him.

When Wells left Kenosha it is declared he was accompanied by a woman from Chicago and that she was the cause of it all.

# CHURCH MICE SCATTER CHOIR; YOUNG WOMEN QUIT SINGING.

## Pious Rodents Come to Listen, Stop Anthem, and Intruders Are Sentenced to Die.

Homestead, Pa., July 29.—[Special.]—Because of playful mice which last Sunday evening cavorted around their feet, the fair members of the choir in the Fourth Avenue Methodist Episcopal church have served notice that there will be no more choir singing until every mouse in that corner of the church has been killed. The strikers refuse to go near the church to practice.

A nest of mice last Sunday came out and began to cut capers. The choir was singing "Abide with Me," when the first soprano, reaching for a high note, trailed off into a shriek which set most of the congregation to wondering and the soprano sat down with a thud. She held her feet up shivering. A moment later the alto climbed on top of her chair.

The sexton says the mice must die forthwith.

Light and Crisp

Post (Formerly called) Elijah's Manna Toasties

melt in the mouth, turning the sweetness of corn into a delight—

"The Taste Lingers."

"Packages, two sizes—10 and 15 cents."

Made by Postum Cereal Company, Limited, Battle Creek, Mich.

# AUTO KILLS WINTHROP SANDS

## Stepson of W. K. Vanderbilt Is Pinned Beneath Machine.

## FIRE BURNS HELPLESS MAN.

### Accident Occurs While Speed of Seventy-five Miles an Hour Is Made.

[BY CABLE TO THE CHICAGO TRIBUNE.]

PARIS, July 29.—G. Winthrop Sands, stepson of W. K. Vanderbilt, is dead from injuries he received when his automobile upset today. The accident occurred near Mr. Vanderbilt's country home, the Château St. Louis de Poissy, twenty miles from Paris, where Mrs. Sands and her infant daughter were staying.

Mr. Sands was driving his machine seventy-five miles an hour when a tire burst and the machine crashed into a tree, turning turtle and burying Mr. Sands under the forward part and pinning the chauffeur, Pickins, to the ground. An explosion followed, and in a moment the car was in flames.

Peasants saw the crash, but were afraid to attempt to rescue Mr. Sands until he was horribly burned. Finally they raised the rear of the car and released the chauffeur, and a little later, after beating down the fire, they dragged out Mr. Sands. The injured men were carried to the château, where Mr. Sands died later. The chauffeur was not seriously injured.

**Chauffeur Tells of Accident.**

The chauffeur tonight explained the accident as follows:

"Mr. Sands was driving and we were going at a rapid pace, probably seventy-five miles an hour, when the right hand forward tire blew up. The machine skidded and struck a tree with such force that it rebounded against another, literally climbing up the trunk and then, toppling over backward, imprisoned Mr. Sands under the forward part.

"I lost consciousness for a moment and when I recovered the wreck already was in flames, the motor having exploded. From where I lay I could see that Mr. Sands was roasting as though on a spit in the roaring furnace. I again lost consciousness, and when I came to I was lying on the roadside and the peasants were tearing away the hot twisted iron. In extricating Mr. Sands his leg was left in the wreckage."

**Leaves Two Infant Children.**

G. Winthrop Sands was 21 years old, a son of Samuel Sands, who was killed at the Meadow Brook Hunt several years ago. He leaves a widow and two children, the younger being only 6 weeks old. Sands was married quietly, without announcement, April 8, 1905, to Miss Faye Newton, daughter of Dr. B. Newton of New York.

# BIG WATERPOWER PLANTS TO BE BUILT IN JAPAN'S ALPS.

## American and English Financiers Interested in $8,500,000 Electric Projects Under Way in the Mikado's Country.

TOKIO, June 23, via San Francisco, July 28.—The Kobe syndicate, limited, in which American and English financiers are interested, has acquired concessions in the Japanese Alps capable of ultimately developing 200,000 horse power, to be furnished to enterprises in Tokio, Yokohama, Kyoto, Osaka, Kobe, and other commercial centers of Japan.

Julius M. Howells, an American, is the syndicate's engineer, one of his plans being to connect two rivers by a tunnel through the Japanese Alps.

The estimated cost of carrying out the syndicate's plans is $8,500,000, the capital to be raised in Japan and England.

# PRINCE OF WALES GOES HOME.

## Cabinet Official of England Congratulates Canada Upon Reception Given to Heir Presumptive.

Quebec, July 29.—[Special.]—The British ship Indomitable with the prince of Wales on board sailed at daylight today. Earl Grey received today a dispatch from Earl Crewe, secretary of state for the colonies, saying:

"I wish to congratulate Canada and the governor general upon the success that attended the celebration. The enthusiastic welcome given to the prince of Wales is the happiest omen for the future."

# CHARTER FORCED FROM PORTE

## Sultan Granted Constitution When Life Was Threatened.

## NEW ASSEMBLY MEETS NOV. 1

### Imperial Irade Sets Day for Convocation of Parliament.

CONSTANTINOPLE, July 29.—Upon information obtained here a correspondent of European papers tonight sent out details of a plot against the sultan's life which caused the monarch to grant a constitution.

According to this information the liberal element has so penetrated to the throne that the closest body servants of the ruler are in their employ. The plotters are men willing to let the sultan keep his throne, but he must let the people have the actual government. The sultan, however, is slow to give in to all the reforms demanded.

**New Parliament Nov. 1.**

An imperial irade made public today convokes the first Turkish parliament under the new constitution for Nov. 1. The document announcing this decision appeals to the people to cease their demonstrations, pointing out that as the sultan has proved his good sentiments and his intentions strictly to observe the constitution and labor for the prosperity of all his subjects, there is no longer reason to continue the manifestations, which only impede the progress of events.

**People Want New Officials.**

Street demonstrations practically have ceased, but public indignation is growing at the delay in removing the obnoxious ministers and other government officials. Many reports are current of the dismissal and the flight of various officials. It is confirmed, however, that the minister of marine, Rami Pasha, has been forced out of office and replaced by Hafi Pasha.

An irade issued today appoints Izzet Pasha president of the commission for the inauguration of the Hejas railway. He will leave Constantinople for that region at once. His appointment is equivalent to exile.

Quite a different sort of bargains from those you see every day.

600 belts, made of black leather, in the modern "tubular" way.

Nickel and gun metal buckles—

50c quality—

25c.

If you don't wear belts—

600 pairs of fancy lisle webbing suspenders, leather ends,

50c quality,

25c.

F. M. ATWOOD,
Rogers, Peet & Co. Clothing, Hats and Furnishings.
Cor. Clark and Madison Sts.

Buy a song bird for your home. You can get the best birds through a Want Ad in THE TRIBUNE—Daily or Sunday.

"PIONEER MAKERS OF HAND-MADE FURNITURE."

JOHN A. COLBY & SONS RELIABLE FURNITURE

148 to 154 Wabash Ave., near Monroe

The Half-Yearly Furniture Sale Starts Today.

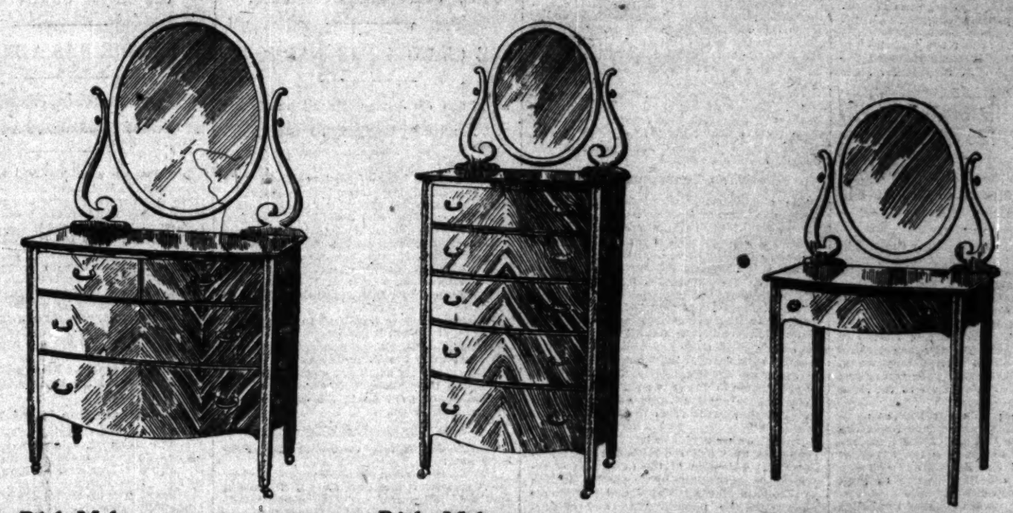

Rich Mahogany Bureau, 41 in. long, value $32, $18

Rich Mahogany Chiffonier, 30 in. long, value $30, $17

Rich Mahogany Dressing Table, 30 in. long, val. $22, $12

¶ A few years ago furniture stores practically ceased doing business in August. Today, Colby's August has become a busy month for hundreds of people, who wait for the values it has to offer. ¶ A few years ago the average furniture salesman sat and smoked his pipe from June till September. Then one day the Colby Store had the courage to go through its stock and constantly to eliminate its broken lines throughout the store, while just as constantly the new were presented.

Store: 148 to 154 Wabash Ave. Factory: 44 to 50 N. Elizabeth St.

BUY OF THE MAKER

a different sort of bar-
om those you see every

belts, made of black
in the modern "tubu-
.
el and gun metal
uality—

don't wear belts—
airs of fancy lisle web-
spenders, leather ends,
uality,

. M. ATWOOD,
gers, Peet & Co. Clothing.
Hats and Furnishings.
Clark and Madison Sts.

ng bird for your home.
n get the best birds
a Want Ad in THE
NE—Daily or Sunday.

URE
aroe

ay.

$12
doing
a busy
it has
lesman
en one
stock
ut the
sented.

oeth St.

ER




# BISHOP CHEERED BY 200,000 POLES

## Conferring of Miter on Father Rhode Is Celebrated by His Countrymen.

## BIG PARADE IN STREETS.

### Three Archbishops and Many Other Prelates at Ritual in the Cathedral.

With a parade of 20,000 men in uniform, the blare of bands, the thrill of fireworks, the glare of light, the gayety of flags and bunting and gala attire, the pealing of church bells, the joy of feasting, the excitement of oratory and bursts of song, nearly 200,000 men, women, and children reveled last night in one of the most remarkable festivals that Chicago ever had seen.

Practically every one of the scores of thousands of Chicago people of Polish descent was actively, vociferously, hilariously celebrating through the streets of the Sixteenth and Seventeenth wards.

Uniformed societies from every one of the thirty-two Polish parishes in the city formed a great parade and escorted from one to another of the four churches of that district the cause of the whole demonstration, the Rt. Rev. Paul Peter Rhode, bishop of Barca and auxiliary bishop of Chicago.

He was not all of that in the morning. He was a young, hard working priest laboring zealously among laborers, working within sound and sight and smell of the South Chicago steel mills, in the midst of their all-pervading grime and smoke to educate boys and girls and to lead men and women upward.

**Becomes Bishop at Cathedral.**

But some months ago all the Polish speaking priests in the Chicago archdiocese met and selected Father Rhode as the one of them all most worthy of honor of wearing the bishop's miter. And yesterday the pastor of St. Michael's church journeyed to the Cathedral of the Holy Name, where with stately ritual, with majestic chanting and prayerful song, with the earnest prayers of thousands of laymen, priests and prelates, the archbishop of the province of Illinois solemnly consecrated him in accord with a pontifical brief bishop of Barca and auxiliary bishop of Chicago, the first Polish-American to be elevated to the episcopate of the Roman Catholic church in the United States.

This was the inspiration of the tremendous demonstration that began before the young priest left his home in South Chicago and reached its climax in the colossal display at night. In some form or other the celebration was as wide as the city. Wherever Polish-Americans lived there was manifest joy and gladness.

Thousands of houses were almost hidden in bunting and flowers. From every window and roof waved the stars and stripes and the eagle crested red and white banner of Poland. No Pole in the city was too poor to buy a little button bearing the picture of the beloved priest, with patriotic red and white streamers attached.

**Three Archbishops Present.**

Seven hundred Polish speaking Catholic priests, almost every priest of that nationality in the United States, gathered in Chicago to do honor to their brother on the occasion of his becoming "brother" to the pope. Three archbishops and a score of bishops welcomed him to the higher councils of the church. Thousands cheered him as he passed to the cathedral to receive the miter and other thousands knelt to receive his episcopal blessing when he returned to his own parish.

When night set free from their tasks the myriads of laborers in mills and factories the overwhelming demonstration of the evening showed how deeply the event has touched the hearts of the Poles of Chicago.

Throughout the festival the rejoicing of the devout Polish Catholics at the recognition of their race by the church authorities in Rome and in Chicago was mingled with patriotic remembrance of the motherland and an intense devotion to the land in which the singing of "God Save Poland" is not a penal offense and the speaking of Polish not a crime.

**Ceremony Begins in Morning.**

The new bishop's triumphal progress began in the morning when he set out from South Chicago for the cathedral. A great throng of his parishioners waited to bid him God speed until long after the whistles at the steel mills had summoned the men to their work. He was heartily cheered as he left, accompanied by his aged mother, Mrs. Christine Rhode, radiantly happy over the distinction won by her son. All the hardship and privation that she suffered in educating her son, fatherless from infancy, for the priesthood, were forgotten in the joy of the day.

On the arrival of Father Rhode at the cathedral a procession of prelates, priests, acolytes, police, and laymen escorted him from the parish house to the cathedral. First came a platoon of mounted police, then 700 visiting priests and bishops, the Bearer of the archepiscopal cross, acolytes, deacons of honor, the principal participants in the ceremony in gorgeous vestments, a guard of 200 Polish Catholic knights in full uniform, local priests, nuns, friars, in the habits of their various orders, and the leading Polish-American citizens of Chicago.

**Ceremony an Impressive One.**

Proceeding to the high altar the consecrator, Archbishop Quigley, and the bishop-elect were ceremonionsly invested with their respective vestments—amice, alb, cincture, stole, tunic, dalmatic, chasuble, miter, and cope. The papal brief appointing the Polish priest bishop "in partibus infidelium" and auxiliary bishop of Chicago was read from the altar by Chancellor E. M. Dunne.

The bishop-elect was then examined in Latin by the consecrator, after which the book of gospels was placed on his neck and shoulders and the imposition of hands by Archbishop Quigley and Bishops Muldoon and Koudelka performed. He was then anointed and presented with the croster and the ring.

The book was then taken from his shoulders and he was given the injunction: "Go and preach the gospel to the people committed to thee." The celebration of pontifical high mass by Archbishop Quigley followed, in the course of which Bishop Rhode was invested with the miter and clothed with full episcopal powers. Then, standing before the high white marble altar of the cathedral, glittering with 100 candles in a background of green plants, he gave for the first time his episcopal blessing to the congregation.

The music used during the consecration and mass was a Gregorian chant favored by Pope Piux X., and sent especially from Rome for the occasion. It was composed by Polish musicians; one choral, to the Virgin Mary, never before rendered in this country, was composed in the tenth century by St. Adalbert. Prof. Anthony Maliek, a Polish-American musician and composer of some note, had charge of a choir made up of the best singers in the thirty-two Polish parishes of the city.

**Polish National Hymn Sung.**

At the close of the mass the clergy again formed in an impressive procession rich with the color of the vestments, crucifixes and croziers, to leave the church. It was at this instant that the most thrilling and dramatic demonstration of the day took place. The choir, through with the sacred ritual of the mass, swung enthusiastically yet prayerfully into the strains of "God Save Poland," the national hymn of the Polish people.

Every Polish speaking person in the cathedral, men and women, priests and nuns, and above all the bishop elect took up the plaintive measures of the song. And as its sad significance touched them more deeply as they thought of their countrymen lying in the prisons of Russia, Prussia, and Austria for having dared to intercede musically with the Deity for their beloved country, scores gave way to their emotion and wept like children.

**Banquet for Attending Clergy.**

The mass was followed by a banquet to the attending clergy by the Polish priests of Chicago. Although 700 were seated at the tables in the school hall, 300 others could not be accommodated. The Rev. Francis Wojtalewicz of the Church of the Immaculate Conception of the Blessed Virgin Mary, the nearest church to Bishop Rhode's in South Chicago, was toastmaster.

Those who responded to toasts were Archbishop Quigley, Archbishop Ireland of St. Paul, Bishop Alerding of Fort Wayne, Bishop Koudelka of Cleveland, the only bishop in the United States of Bohemian nationality; the Rev. John Kosinski, president of St. Stanislaus college; Bishop O'Reilly of Peoria, the Rev. S. T. Chelewinski of West Pullman, the Rev. Mieczyslaus of the Holy Trinity church, and Bishop Rhode.

Others seated at the speakers' table were Archbishop Messmer of Milwaukee and Bishops Peter J. Muldoon and A. J. McGavick of Chicago, Joseph J. Fox of Green Bay, Jas. Schwebach of La Crosse, Frederick Eis of Marquette, John Stariha of Lead, S. D., James Strobec of St. Cloud, Minn., J. B. Cotter of Winona, J. Janssen of Belleville, John L. Spalding of Peoria, James Ryan of Alton, J. F. Regis Canevin of Pittsburg, Thomas F. Lillis of Leavenworth, Maurice F. Burke of St. Joseph, Mo., J. E. Fitzmaurice of Erie, James McColrick of Duluth, Francis S. Chatard of Indianapolis, Henry Joseph Richter of Grand Rapids, and Mifred Abbot of Benedeotines, the Right Rev. Nepomuck Jaeger of St. Procopius abbey, Chicago.

**Sympathy for Poles Expressed.**

"The eyes of the 3,000,000 people of Polish descent who make the United States their home today have been turned in spirit upon the consecration ceremony which the love and kindness of the Holy Father and the true religion and friendship for the Polish people of Archbishop Quigley have made possible," said the toastmaster.

Archbishop Ireland praised Archbishop Quigley for his action in raising a member of the Polish priesthood to the episcopate and aroused great enthusiasm by his expressions with regard to the history and present condition of Poland.

"I sympathize at this time with the Polish people under German rule," he said. "I deem the efforts of the Prussian government against them brutal, vicious, and unchristian. Poland's children have done much for Christianity and the spirit of the Polish people is the spirit of martyrs.

"Just as I have always considered the partition of Poland the crime of the centuries, so now I deem the conduct of the Prussian government a crime. But though I believe that the individual will get his reward in the great hereafter, I believe the reward of the nation will come in this world, and I have never despaired of the ultimate resurrection of Poland.

**Good Words for Ireland, Too.**

"There are two nations who stand side by side in suffering for which I predict certain success. One is the Polish nation, for in spite of all that Prussian, Russian, or Austrian may say, it is a living nation, and the other is the Irish nation.

"It is by the blending of the various nations that we are now making this the greatest nation in the world; and through the same process this country will become the noblest laughter of the church."

Bishop O'Reilly, who is auxiliary to Bishop Spaulding of Peoria, followed Archbishop Ireland and hurled a veritable bombshell into the gathering by asking of the archbishop that he prove his earnestness and sincerity by following his preaching and promoting in his own archdiocese a Polish priest to the episcopate. Archbishop Ireland replied that he would leave the matter to the pope.

**Modest Ambition of New Bishop.**

"I ask no favor but the chance to work," said Bishop Rhode, "no privilege but the right to offer my services, not only to my own reverend archbishop, but also to all the prelates who, having a contingent of my countrymen in charge, may choose to use my more intimate knowledge of them, the strength of a common origin, to the end that the Polish people of this country may rise to their highest plane of religious and civic righteousness."

From the banquet Bishop Rhode returned to his parishioners, thousands of whom had been waiting for hours in the hot sun along the streets near St. Michael's church. Triumphal arches had been erected, all houses were gayly decorated, and a solid mass of people extended from the church several blocks west. The altar boys, robed for the benediction, children in fancy dresses of many colors, boys' cadet corps, men's military societies in gorgeous uniforms, made the scene kaleidoscopic with color.

**Whistles Shriek Out Greeting.**

When at last the new bishop appeared the bands blared out a quickstep, the people cheered, the church bells pealed, and even the mighty whistles of the nearby steel mills shrieked out a welcome and congratulations.

After benediction of the blessed sacrament and the blessing of the bishop the people dispersed. The bishop hurried to the Church of the Immaculate Conception at Eighty-eighth street and Commercial avenue, where the same program was repeated.

From there he hurried to the northwest side, where the greatest demonstration of all took place. Accompanied by his bodyguard of 20,000 men he proceeded through streets lined with wildly cheering tens of thousands from one crowded church to another. The churches visited were St. John Cantius, Holy Innocents, Holy Trinity, and St. Stanislaus, the latter the largest Polish parish in the world.

At St. Stanislaus school hall a banquet was given to the bishop by the laymen's societies of the thirty-two Polish parishes in the city. It was attended by 1,200 people and lasted until long after midnight.

Preceding the banquet a dramatic and unscheduled scene was enacted when the bishop addressed the 10,000 people who had crowded into St. Stanislaus school yard. The great throng, lighted by the glare of torches, stood with reverently uncovered heads while the young bishop, a striking figure in red against the towering black background of the church, addressed them.

The principal address of the evening was one of welcome by the Rev. Stanislaus Siatka, acting pastor of the church, representing the combined parishes and organizations of the Polish people. There were also singing and music and impromptu addresses by numerous prominent laymen.

# Pontifical High Mass in Cathedral at Consecration of Bishop Rhode.

[From photographs taken for THE TRIBUNE.]

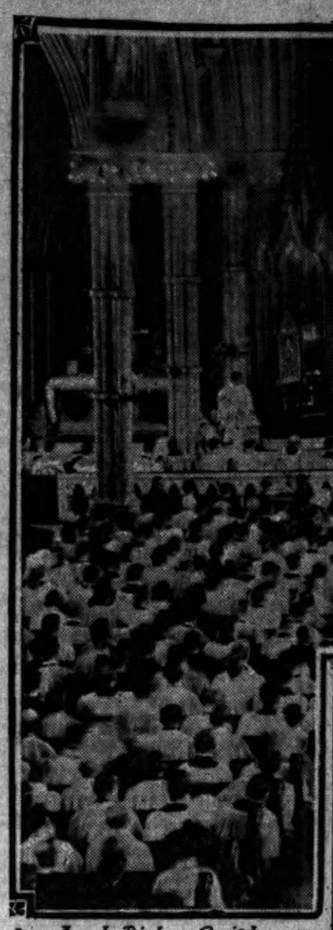

Arch Bishop Quigley Celebrating Mass

Bishops Leaving Holy Name Cathedral after the Consecration
1 Arch Bishop Quigley 2 Bishop Rhode 3 Bishop Muldoon 4 The Rev. Stanislaus Rogalski

# ARRESTS END STREET FIGHT.

### Teamster Blocks Passage of Detective Across Bridge and Attacks Policeman When Asked to Move.

Harry Goldstein, a teamster employed by W. M. Walker & Co., fish merchants, South Water and Clark streets, and Joseph Lanagan, a salesman, were arrested yesterday after a fight with Detective Edward Anderson and Morton Downey, a chauffeur, assigned to the street department.

Anderson and Downey were riding in an automobile. Near the south approach to the Clark street bridge Goldstein, it is charged, stopped his horses and prevented the detective and the chauffeur from proceeding across the bridge.

When Downey asked the teamster to drive his horses from the street car tracks he is said to have jumped from his wagon and struck the chauffeur in the face. Lanagan, it is charged, followed Goldstein and struck Detective Anderson. The latter drew his revolver and Lanagan and Goldstein fled into a nearby saloon, where they were arrested after a struggle.

# SHOOTING CONTEST IS ENDED.

### Fort Sheridan Soldiers Make Good Scores in the Three Days' Competition.

The competitive shooting of the department of the lakes at Fort Sheridan will close today, following which a team of twenty-seven men will be picked to meet the teams of other departments, which will assemble for the fourth national shoot Aug. 24. First Sergeant Charles H. Kuns of the Eighth cavalry led the three days' shooting with a score of 678 out of a possible 700. His nearest competitor is First Sergeant Joseph McNabb of the Eighth cavalry, who has a score of 642 out of a possible 700. Six other men scored over 600 points out of a possible 700.

# GLENCOE'S WAR ON SPEEDERS TO BE CONTINUED BY SUBURB.

### Attorney Jackson, Representing Policeman Moor, Complains Because His Client's Bail Was Fixed at $2,500.

The indictment of Policeman Frank H. Moor on a charge of felony for shooting Miss Buena Stribling is declared to have increased the hatred of the residents of Glencoe for auto speeders.

F. D. Jackson, Moor's attorney, complained because his client's bail was fixed at $2,500 instead of $1,000, what he believes it ought to be, but says there will be no trouble about procuring it today.

"The people of Glencoe are with Moor," said Jackson. "At least thirty of them called up today and offered to go Moor's bail. I will select six bondsmen for him in the morning. This war will keep up, and we welcome the Chicago Automobile club's proposition to install red flags and timers. They may put on all the checkers they please. All of the accused persons were clearly breaking the speed laws or they would not have been arrested."

The case against J. F. White of Bloomington, Ill., will be dropped today. Mr. White was one of the occupants of the car in which Policeman Frank H. Moor was kidnaped June 21. Attorney James G. Condon explained that White was merely a prospective purchaser of the car in which he was riding.

The necessity of Moor's appearance in court will probably compel Justice Lane to continue the cases against T. P. Henderson until some later date. Moor is a witness in both cases and they cannot be tried during his absence.

E. C. Marble has leased ground in Glencoe and soon will begin experimenting with an airship in the outskirts of that suburb.

# THREATENS WOMAN PREACHER.

### Crowd at Clark and Indiana Streets Offers to Attack Mrs. Mary A. Drury Because of Remarks.

Mrs. Mary A. Drury, an evangelist, was preaching at Clark and Indiana streets last night when some of her hearers became incensed at her remarks and threatened to injure her.

The Rev. M. A. Mortensen, a slum worker, went to her aid, but she refused his help and tried to strike him. He caused her arrest, and she will be arraigned before Judge Blake at the Chicago avenue court this morning.

It is said the police have warned her several times to stop preaching on the street corners.

# DETECTIVES RECOVER $65,073 STOLEN PROPERTY IN MONTH.

### Record for July of Seventy Men Shows 458 Arrests Made—Honors Go to Sergeants Dooley and O'Connell.

The efficiency record of seventy detectives at the detective bureau for the month of July was posted last night. It shows that $65,073 worth of stolen property was recovered during the month, 458 arrests made, 81 fugitives captured, 40 persons held to the Criminal court, 9 sent to the county jail, 37 to the bridewell, and 10 to the Joliet prison. The number of arrests exceeds that of any previous month since the first of the year.

Sergeants Dooley and O'Connell head the list with 842 points, Detectives Morgan and Horwich are second with 184 points, and Sergeants Baldwin and Quinn, who have headed the lists for the last two months, are third with 143 points.

The poorest showing was made by Sergeants Conick and Culhane and Detectives Farrelly and Wilson. The former team received but 25 points, while Farrely and Wilson received 31.

Sergeants O'Connell and Dooley head the list because they recovered $40,000 worth of stolen property which netted them 800 points. Detectives Morgan and Horwich made the least number of arrests, but recovered a stolen automobile valued at $8,000.

# DANCING GIRL SUES DENTIST.

### Grace Bartell Seeks to Recover $185 Which She Says Dr. Joseph Kerrigan Borrowed of Her.

Grace Bartell, who under the name of Chococeta pleaded guilty to charges of giving an immoral dance at the Trocadero theater two weeks ago, appeared in a new role yesterday, that of an "easy mark."

After repeated attempts to collect the "debt of honor" she asked the assistance of the Municipal court to obtain from Dr. Joseph J. Kerrigan, a dentist with offices at 103 State street, $185 which she said he borrowed from her early in the year.

Adolph Raphael, her attorney, said the dentist had been in Miss Bartell's company frequently and had borrowed money from her several times on the plea that he was "broke."

**DEATHS.**

[For other death notices see page 13.]

PALMER—Frank T. W. Palmer, July 29, at White Plains, N. Y., aged 58 years. Funeral Thursday, 2:30 p. m., from C. H. Jordan & Co.'s, 16 E. Madison st. Interment Graceland.

# BOYS RESCUE TWO WHILE MEN PAUSE

### Arthur Burns and Anthony J. Aszman Cheered as Heroes by Crowds.

## MANY SEE BRAVE DEEDS.

### Petition Urging Carnegie Medal Is Widely Circulated on West Side.

Two Chicago boys—both under 20 years old—yesterday showed themselves to be heroes in the face of danger which robbed scores of adults of their presence of mind. In each instance the boy saved a swimmer from drowning, while crowds of men stood about unwilling or unable to assist them.

Arthur Burns, 17 years old, is the hero of the first rescue, which took place at the lagoon in Douglas park in the afternoon. Hell Ulrich, 13 years old, 706 Clifton Park avenue, was rowing in the lagoon when the boat capsized and he was thrown into water ten feet deep. The boy clutched an oar and was struggling to keep above the surface of the water, while a crowd gathered about the banks of the lagoon.

**Lots of Advice from Shore.**

Men in the crowd shouted all sorts of advice to the drowning boy. Some told him not to struggle, while others told him to kick as hard as he could. Others merely added to the din by shouting. But nobody ventured into the water to assist him.

Just then Burns, who is pitcher in the St. Ignatius baseball team, was attracted by the shouting. He threw off his coat and rushed to the shore. Springing into the water he grasped the boy, who had sunk to the bottom of the lagoon, then swam ashore with the body supported under one arm.

After the boy had been revived the men who were unwilling themselves to enter the water, began to appreciate the bravery of young Burns. They circulated a petition naming the rescuer as worthy of a Carnegie medal.

**Another Heroic Rescue.**

At about the same time in the afternoon Anthony J. Aszman, 3724 Madison avenue, rescued Lawrence Lynch from drowning under practically the same circumstances.

Lynch, who is employed by Sears, Roebuck & Co., saw some small boys bathing in the lake at Fiftieth street and conceived that the water was shallow. Donning a bathing suit he dived from the pier and immediately sunk into water more than ten feet deep.

As soon as he came to the surface Lynch shouted for help, but succeeded only in arousing the curiosity of men about the pier. Nobody appeared willing to help him from the water.

Aszman, who was some distance down the pier, saw the danger of the man and hurried to his assistance. He knew it would be too far to reach him by going around on the beach, so he clambered down between the rocks and posts of the pier and grasped a hand of the sinking man. But his weight was insufficient to hold him.

The struggling Lynch was dragging him slowly into the water when he managed to fasten his foot upon a rock and brace himself sufficiently to pull Lynch from the water.

After the danger was over the spectators aroused themselves from the lethargy into which they had fallen and congratulated both rescued and rescuer. Aszman also was mentioned as worthy of a Carnegie medal.

**Lodge Men Visit in Chicago.**

Two hundred members of the Fraternal Order of Eagles stopped in Chicago yesterday on their way to Seattle, Wash., where the tenth anniversary of the order will be held. Most of the members left last night, and will stop over for a day in St. Paul.

# DYNAMITE IN ELGIN STRIKE

### Explosive Found Under Bridge on Car Line Near Huntley.

## TWO SUSPECTS ARE CAUGHT.

### Farmers Follow Men Who Are Seen Running from Structure.

Dynamite was brought into play in the strike on the Elgin and Belvidere interurban line yesterday. George Devecich and Fred O'Lean were arrested near Huntley, a station on the line, and locked up in the Marengo jail charged with attempting to blow up a bridge with dynamite.

Farmers who caused the arrest of the pair declared they found them loitering in the vicinity of the bridge, over which the interurban line crosses a creek between Huntley and Union. They said that when discovered the men ran in the direction of Huntley. The police of McHenry county were notified by telephone and the fleeing men were captured. A search revealed several sticks of dynamite hidden under the trestle work. The discovery created great excitement among the farming population along the road's right of way. They declared that if the loiterers had not been discovered the bridge surely would have been blown up.

**Move Towards Settlement.**

While the whole countryside was wrought up over the attempted outrage, a preliminary move by the company officials toward a settlement was made in Elgin. W. L. Arnold, general manager of the company, arrived in Elgin late in the afternoon and requested a conference with C. O. Pratt, organizer of the striking union.

Arrangements for the conference, however, were incomplete when Manager Arnold left Elgin. It is probable the peace meeting will be held today.

A crew of fifteen strikebreakers, aided by a passenger car equipped with machinery, removed the derailed car, which two days ago split a switch and was run off the rails by a crew of inexperienced men.

J. Arthur Doane, superintendent of the road, declared he would run a car over the entire length of the road, and with a crew started a coach from Gilberts toward Elgin. The Elgin police stopped the car at the city limits and forced Supt. Doane to return.

**Small Towns Get Busy.**

The city council of Belvidere met in the evening and voted to refuse to allow the company to run its cars through the town without a franchise. City officials of Marango are talking of starting injunction proceedings on the ground that the company is operating trains with incompetent crews, contrary to state railroad statutes.

Mrs. J. G. Skinner and Mrs. Guy Converse, wives of strikers living in Marengo, headquarters of the line, circulated printed circulars through the town appealing to the citizens to stand by the men on strike.


Diamonds

Absolutely perfect finest pure white color diamonds, ¼ to 1¼ carat sizes, at $150 per carat. Every stone guaranteed.

| | |
|---|---|
| ¼ Carat | $75.00 |
| ⅜ Carat | $93.75 |
| ½ Carat | $112.00 |
| ⅝ Carat | $131.00 |
| 1 Carat | $150.00 |
| 1¼ Carat | $187.50 |

LEBOLT & COMPANY
Diamond Importers
Manufacturing Jewellers
Silversmiths
Cor. State & Monroe Sts.

The Keeley Cure
CHICAGO OFFICE: Tel. Central 2258
Established 1880
Dwight Illinois
806 Reaper Building 122 MONROE ST.

Electric Lighted

From end to end the Los Angeles Limited (daily from Chicago) via the

Chicago & North-Western, Union Pacific and Salt Lake Route

affords every comfort from electric light, books, magazines, etc., to polite, personal attention from each of the crew. Time passes quickly—you are assured of enjoyment. Make reservations, buy tickets, etc., of

120 Jackson Boul. Phone 213 Clark Street Randolph 1461

Los Angeles Limited

SELL Your Diamond to the best advantage through a WANT AD in THE TRIBUNE—DAILY or SUNDAY.

# Cubs Hit Ball Hard and Beat Boston 6 to 0. Sox Rest. Golf. Tennis.

## CUBS WING DOVES AT FIRST FLIGHT.

### Gunner Flaherty's Rapid Fire Shots Fail to Avert 6 to 0 Disaster.

### BROWN BRUSH WIELDER.

### Three Fingered One Is Faultless, While Swatrophobia Seizes Tinker.

**Standing of the Clubs.**

| | W. | L. | Pct. | | W. | L. | Pct. |
|---|---|---|---|---|---|---|---|
| Pittsburg | 55 | 35 | .611 | Cincinnati | 46 | 44 | .522 |
| CHICAGO | 52 | 36 | .591 | Boston | 40 | 46 | .465 |
| New York | 51 | 37 | .580 | Brooklyn | 39 | 50 | .438 |
| Philadelphia | 45 | 40 | .529 | St. Louis | 31 | 58 | .348 |

**Yesterday's Results.**

Chicago, 6; Boston, 0.
Pittsburg, 5; Brooklyn, 0.
New York, 1; St. Louis, 0.
Cincinnati, 4; Philadelphia, 2.

**Games Today.**

Chicago at Boston. Pittsburg at Brooklyn.
St. Louis at New York. Cincinnati at Phila'delpia.

BY I. E. SANBORN.

Boston, Mass., July 29.—[Special.]—The Cubs went after Pat Flaherty, who had been saved up for them, and got his white ally in the first inning today, drove him off the slab inside of five rounds and won the opening game of the series of five by a score of 6 to 0, with three fingered Mordecai wielding the whitewash brush.

The victory came so easily that its acquisition was featureless, save for the trimming given Patsy and his high side benders, which usually have bothered Chance's men to desperation. Today they wasted no time fussing about it. From the instant Slagle slapped a hit into right field to start the ball rolling until the twenty-seventh Dove was winged in the ninth there was no question about the outcome.

Patsy contributed to his own undoing by a lop sided heave in that opening inning. Even his justly famed rapid fire return of the ball failed to save Flaherty, for Tinker soaked out a hit which scored the first run the first time Pat tried that quick return.

That boy Tinker seems to have gone crazy or is suffering from swatrophobia. He nailed four singles in today's game out of five chances and hit into every field except right. Rumor has it that Joe's pet bat bit his hand recently and Chance won't let him cauterize the wound or take anything to cure him of his new disease which is making him a terror to every pitcher he meets.

**Slagle Some Pumpkins, Too.**

Jimmy Slagle kept step with Tinker in swatting, for in three times up he got a single each time, but fell down the fourth time.

As soon as the Cubs jarred Flaherty for those two tallies in the opener there was nothing left in the doubtful class, for Brown, although pitching with his right wrist bandaged, was as nearly invincible as necessary. Only hits were made off Brown, but only once did they get an near together as consecutive innings. Joe Kelley and Frank Bowerman split up the hits equally, but the last one by Kelley was a gift by Umpire Rigler in the ninth inning. Two were out in that last half, and the umpire grew restless. Strike three was easy. He missed a couple of grand strikes, either one of which would have struck Kelley out before he made his single.

Not a Dove walked on Brown during the game. Eleven one of them had to fly for first, and only four times did they alight in safety, for Brown's support was as perfect as he deserved, never a slip marring the Cubs' defensive work. Besides his hurling Brown fielded his position like a whirlwind, and twice got putouts at first base which by the average pitcher would not have thought to cover that bag in time. Brown fanned only five men, and palpably saved himself unnecessary exertion by making his opponents hit the first ball pitched as much as possible.

Slagle got into one of Flaherty's best curves and straightened it out into a single to start the battle. Sheckard bunted and Flaherty easily could have forced the Rabbit at second, but threw a fade away curve into center instead. One Jimmy sneaked to third and the other Jimmy to second with nobody out. Chance was called out on strikes, and when Tinker missed a curve by a foot Pat Flaherty thought to catch him napping by shooting back a quick one straight over. But Joe was expecting just that trick and smote the ball for a single to left, scoring Slagle. Steinfeldt's out by way of Dahlen scored Sheckard from third. Howard extracted a pass, but Hofman grounded the side out.

**Pat a Fox at That!**

Although the Cubs hit Flaherty for one or more safe ones in the second, third, and fourth rounds his cunning and support kept them from reaching the place of registration again until the fifth. Sheckard led the assault which fanned port-wheel Pat. Flaherty's slants were up to right. Chance sacrificed with machinelike precision Tinker, who already had stung two singles on the nose, varied the monotony by bunting toward third and beating it two steps. Sheckard rounded third and dashed for home on the play, landing safely because McGann's relay throw was both high and wide. Flaherty then passed Steiny, and when Howard singled to right scoring Tinker and putting Steinfeldt on third, Manager Kelley came in from center to blanket Pat. Beaten took up the cudgel and Hofman fanned to retire the side, on which Steiny scored. Kling followed by poling a two bagger just inside third, scoring Howard. Brownie struck out.

That finished the Cubs' run getting, for Boultes allowed only two more hits, and no Cub reached second again, but Manager Kelley was foolish to waste good pitching in a lost cause. There never was a chance for the Doves to overcome even the two runs scored in the first round. Not until two were out in the fourth did Brown let a man reach first alive. Then Kelley riped off the first single for Beantown. He was forced out by McGann.

**Bowerman Does His Part.**

The nearest Boston came to a run was in the sixth, when Bowerman got the next hit off Brown. It was a two bagger and he went to third on Boultes' out. Brown struck out, Bates to right, and Dahlen popped out. Again in the eighth Bowerman tore off a two bagger. This time there were two out, and Brown struck out Boultes. Two were gone in the ninth when Kelley singled after he ought to have been called out on strikes. McGann raised a high one to Slagle for the last out. Score:

CHICAGO.

| | AB | R | BH | TB | BH | SH | SB | PO | A | E |
|---|---|---|---|---|---|---|---|---|---|---|
| Slagle, cf | 5 | 1 | 4 | 3 | 0 | 0 | 1 | 3 | 0 | 0 |
| Sheckard, lf | 5 | 2 | 1 | 1 | 0 | 0 | 0 | 1 | 0 | 0 |
| Chance, 1b | 4 | 0 | 1 | 1 | 0 | 0 | 0 | 11 | 0 | 0 |
| Tinker, ss | 5 | 1 | 4 | 4 | 0 | 0 | 0 | 1 | 3 | 0 |
| Steinfeldt, 3b | 2 | 1 | 1 | 1 | 1 | 0 | 0 | 2 | 3 | 0 |
| Howard, rf | 4 | 0 | 1 | 1 | 0 | 0 | 0 | 1 | 0 | 0 |
| Hofman, 2b | 3 | 0 | 0 | 0 | 0 | 1 | 0 | 1 | 1 | 0 |
| Kling, c | 4 | 0 | 1 | 2 | 0 | 0 | 0 | 6 | 0 | 0 |
| Brown, p | 4 | 0 | 1 | 1 | 0 | 0 | 0 | 3 | 1 | 0 |
| Totals | 35 | 6 | 12 | 13 | 2 | 1 | 1 | 27 | 11 | 0 |

BOSTON.

| | AB | R | BH | TB | BH | SH | SB | PO | A | E |
|---|---|---|---|---|---|---|---|---|---|---|
| Bates, rf | 4 | 0 | 0 | 0 | 0 | 0 | 0 | 1 | 0 | 0 |
| Dahlen, ss | 4 | 0 | 0 | 0 | 0 | 0 | 0 | 2 | 2 | 0 |
| Kelley, lf | 4 | 0 | 2 | 2 | 0 | 0 | 0 | 2 | 0 | 0 |
| McGann, 1b | 4 | 0 | 0 | 0 | 0 | 0 | 0 | 10 | 1 | 0 |
| Ritchey, 2b | 3 | 0 | 0 | 0 | 0 | 0 | 0 | 1 | 3 | 0 |
| Bowerman, c | 3 | 0 | 2 | 4 | 0 | 0 | 0 | 8 | 1 | 0 |
| Flaherty, p | 1 | 0 | 0 | 0 | 0 | 0 | 0 | 0 | 3 | 1 |
| Boultes, p | 2 | 0 | 0 | 0 | 0 | 0 | 0 | 0 | 2 | 0 |
| Totals | 31 | 0 | 4 | 6 | 0 | 0 | 0 | 27 | 12 | 2 |

Chicago ..... 2 0 0 0 4 0 0 0 0—6
Boston ..... 0 0 0 0 0 0 0 0 0—0

Two base hits—Kling, Bowerman. Struck out—By Flaherty, Chance; by Boultes, Brown, Kling; by Brown, Kelley, Flaherty, Ritchey, Bates, Boultes. Bases on balls—Off Flaherty, 2; Hits—Off Flaherty, 9 in 4 1-3 innings; off Boultes, 3 in 4 2-3 innings. Time—1:34. Umpire—Rigler.

## BROTHERS IN A TRIPLE PLAY.

### Feat Is Performed in Game of Church Teams at Sioux City—Pitcher Starts It.

Sioux City, Ia., July 29.—[Special.]—The only triple play by three brothers ever pulled off, it is believed, was accomplished today at Riverside park in a game between teams of the Mayflower Congregational and the First Presbyterian churches. The players are Harry, Earl, and Clyde Cumming, pitcher, second baseman, and first baseman, respectively, of the Mayflowers. With man on first and second the batter hit a line drive to Harry, who threw to Earl at second, and a lightning relay to Clyde at first finished the play.

**Fort Wayne Gets New Player.**

Zanesville, O., July 29.—[Special.]—Manager Hendricks of the Fort Wayne team announced today that he had released Catcher Rundell, had loaned Pitcher Muldowney to Uniontown, and had signed Catcher Kempf of the Gunthers semi-professional team of Chicago.

## A SOX FAN ON A VACATION.

## NOTES OF THE CUBS.

Four more games with the Doves—two tomorrow.

Tinker spoiled a hit for Dahlen in the fourth by a pretty stop and throw.

The Cubs have won four and lost one on this trip, with fifteen more to play.

President Murphy remained in New York. He is trying to get a pitcher from the Brooklyn club.

Steinfeldt made a brilliant one handed play when McGann tried to beat out a bunt in the seventh inning.

Tinker in the last twelve games has made twenty-one hits in forty-five times at bat, which gives him a batting average of 467 for the last dozen games.

President Dovey changed his plans, which were to double up the hang-over tie game with the Cubs on Saturday, and announced two battles for tomorrow instead.

In the second inning, with one out, Flaherty tried to sneak one of his rapid fire curves over on Brown, but Mordecai pickled it for a single. The only other time Pat tried the trick it was a ball.

Tinker's second hit opened the third inning, and, although Kelley sacrificed to second, Howard and Hofman failed to score him. Slagle's third hit came with two out in the fourth and he was nailed stealing.

Brown's right wrist has been poisoned by Jersey mosquitoes, which infested Gotham while the Cubs were there. He is wearing a bandage soaked in soothing stuff to allay the swelling, but it did not in any way affect his pitching.

An opening for more runs was lost in the seventh. Tinker smashed out his fourth straight hit. It went to left center and Joe tried to make two bases, but was thrown out. Steinfeldt followed with a single, but the two Hs failed to advance him.

Slagle followed Brown's hit in the second with another single, then lost his bearings when Sheckard lined out to Flaherty. Tinker's second out on it and would have been doubled up easily at first, but McGann missed Bates' throw and could not pick up the ball before Slagle returned. Chance's grounder retired the side.

When Kelley benched Flaherty in the fifth there was a long delay waiting for the new slab man. Rigler at last ordered Boultes to go on with the game. The Dove manager yelled to one of the players on the bench to go after Boultes. The player yelled back "He's out, but he warmed up yet," which gave away the whole secret of the unnecessary delay.

## PITTSBURG TRIMS BROOKLYN AND RETAINS LEAD IN RACE.

### Losers Handicapped by Absence of Two of Heaviest Hitters, and Score Is Five to Nothing.

New York, July 29.—Handicapped by the enforced absence of Jordan and Lumley, the heavy hitters, both of whom are on the sick list, the Brooklyn team had no chance against the pennant race leaders from Pittsburg today. Pittsburg shut out Brooklyn 5 to 0. Score:

| Pittsburg. | R | H | P | A | E | Brooklyn. | R | H | P | A | E |
|---|---|---|---|---|---|---|---|---|---|---|---|
| Thomas, ct | 1 | 0 | 4 | 0 | 0 | Burch, lf | 0 | 1 | 2 | 0 | 0 |
| Leach, 3b | 2 | 2 | 2 | 1 | 0 | Patten, 3b | 0 | 0 | 1 | 2 | 0 |
| Clarke, lf | 0 | 1 | 2 | 0 | 0 | Hummel, 1b | 0 | 1 | 13 | 0 | 0 |
| Wagner, ss | 1 | 1 | 1 | 2 | 1 | Sperm'n, rf | 0 | 0 | 1 | 0 | 1 |
| Abbaticchio, 2b | 1 | 2 | 1 | 3 | 0 | Bergen, c | 0 | 0 | 7 | 1 | 0 |
| Wilson, rf | 0 | 1 | 0 | 0 | 0 | Lewis, ss | 0 | 0 | 3 | 5 | 0 |
| Swacina, 1b | 0 | 0 | 11 | 0 | 0 | Sheehan, 2b | 0 | 1 | 0 | 3 | 0 |
| Gibson, c | 0 | 0 | 7 | 1 | 0 | Maloney, cf | 0 | 1 | 2 | 0 | 0 |
| Liefield, p | 1 | 1 | 0 | 2 | 0 | Wilhelm, p | 0 | 0 | 1 | 1 | 0 |
| | | | | | | Holmes, p | 0 | 0 | 0 | 0 | 0 |
| Totals | 5 | 9 | 27 | 14 | 1 | Totals | 0 | 5 | 27 | 15 | 2 |

Pittsburg ..... 0 0 0 2 1 1 0 0—5
Brooklyn ..... 0 0 0 0 0 0 0 0—0

Two base hit—Leach. Hits—Off Wilhelm, 8 in 8 innings. Sacrifice hits—Thomas, Clarke. Stolen base—Leach. Double plays—Abbaticchio-Swacina. Bases on balls—Off Wilhelm, 4; off Liefield, 3; off Holmes, 1. Struck out—By Wilhelm, 1; by Liefield, 4. Wild pitches—Wilhelm, 2. Time—1:40. Umpires—Rudderham and Erwin.

**New York, 1; St. Louis, 0.**

New York, July 29.—There was not much vim shown in the opening game of the series between the New York and St. Louis national league teams today. Sallee and Mathewson each pitched fine ball. A passed ball by Bliss enabled the home team to make the only tally of the game. Score:

| St. Louis. | R | H | P | A | E | New York. | R | H | P | A | E |
|---|---|---|---|---|---|---|---|---|---|---|---|
| Barry, rf | 0 | 0 | 2 | 0 | 0 | Tenney, 1b | 0 | 1 | 12 | 0 | 0 |
| Byrne, 2b | 0 | 0 | 2 | 3 | 0 | Doyle, 2b | 0 | 0 | 0 | 1 | 0 |
| Murray, cf | 0 | 0 | 0 | 0 | 0 | Dreyfus'n, c | 1 | 1 | 4 | 4 | 0 |
| Konetc'y, 1b | 0 | 0 | 12 | 1 | 0 | Donlin, cf | 0 | 0 | 3 | 0 | 0 |
| Delehan'ty, lf | 0 | 0 | 0 | 0 | 0 | Seymour, cf | 0 | 0 | 0 | 0 | 0 |
| Charlest, ss | 0 | 1 | 1 | 1 | 1 | Devlin, 3b | 0 | 1 | 0 | 5 | 0 |
| Bliss, c | 0 | 0 | 4 | 1 | 0 | McCor'k, lf | 0 | 0 | 1 | 0 | 0 |
| Gilbert, 2b | 0 | 1 | 2 | 6 | 0 | Bridwell, ss | 0 | 0 | 3 | 2 | 1 |
| Sallee, p | 0 | 0 | 0 | 1 | 0 | Mathe'son, p | 0 | 1 | 2 | 3 | 0 |
| Totals | 0 | 3 | 24 | 14 | 2 | Totals | 1 | 4 | 27 | 17 | 1 |

St. Louis ..... 0 0 0 0 0 0 0 0 0—0
New York ..... 0 0 0 0 0 0 0 0 1—1

Two base hit—Charlest. Stolen base—Tenney. Bases on balls—Off Mathewson, 1; off Sallee, 1. Struck out—By Mathewson, 3; by Sallee, 1. Passed ball—Bliss. Time—1:25. Umpire—Johnstone.

**Cincinnati, 4; Philadelphia, 2.**

Philadelphia, Pa., July 29.—Cincinnati won easily from Philadelphia today by timely hitting, coupled with the home team's errors. Score:

| Cincinnati. | R | H | P | A | E | Philadelp'a. | R | H | P | A | E |
|---|---|---|---|---|---|---|---|---|---|---|---|
| Huggins, 2b | 0 | 0 | 1 | 1 | 0 | Grant, 2b | 1 | 2 | 2 | 2 | 0 |
| Kane, cf | 0 | 0 | 1 | 0 | 0 | Dooin, c | 0 | 1 | 5 | 0 | 0 |
| Lobert, 3b | 1 | 1 | 0 | 2 | 0 | Titus, rf | 0 | 1 | 5 | 0 | 0 |
| Schlei, c | 0 | 0 | 4 | 7 | 1 | Magee, lf | 0 | 1 | 1 | 0 | 0 |
| Ganzel, 1b | 1 | 0 | 10 | 1 | 0 | Bransfield, 1b | 0 | 1 | 10 | 1 | 0 |
| Paskert, lf | 1 | 1 | 5 | 0 | 0 | Osborne, cf | 0 | 1 | 2 | 0 | 0 |
| Mitchell, rf | 0 | 2 | 1 | 0 | 0 | Doolin, ss | 0 | 0 | 1 | 3 | 0 |
| Hulswitt, ss | 0 | 0 | 1 | 3 | 0 | Moran, p | 0 | 0 | 0 | 0 | 0 |
| Spade, p | 0 | 0 | 0 | 1 | 0 | Corridon, p | 0 | 0 | 0 | 3 | 0 |
| | | | | | | Moren, p | 0 | 0 | 0 | 0 | 0 |
| Totals | 4 | 5 | 27 | 15 | 1 | Totals | 2 | 8 | 27 | 10 | 4 |

Cincinnati ..... 0 0 0 2 0 0 2 0 0—4
Philadelphia ..... 0 0 0 0 0 0 1 0 1—2

Two base hits—Corridon, 6 in 7 innings; Three base hit—Ganzel. Sacrifice hits—Ganzel, Hulswitt (2). Stolen bases—Paskert (2), Grant, Titus, Magee, Knabe. Struck out—By Spade, 6; by Corridon, 2; by Moren, 1. Bases on balls—Off Spade, 2; off Moren, 2. Time—1:52. Umpire—Klem.

**Sterling Infants Blank Galena.**

Sterling, Ill., July 29.—[Special.]—In a pretty game today the Sterling Infants shut out the Galena team, 2 to 0. Score:

| | | | | | | | | | | |
|---|---|---|---|---|---|---|---|---|---|---|
| Sterling | 0 | 0 | 2 | 0 | 0 | 0 | 0 | 0 | 0 | —2 |
| Galena | 0 | 0 | 0 | 0 | 0 | 0 | 0 | 0 | 0 | —0 |

Batteries—Sterling: Nicholson and Dodd; Galena: Gillian and Fox.

**Receiver for Baseball Club.**

Canton, O., July 29.—Homer Briggle today was appointed receiver of the Canton Athletic club, holder of the Canton, Ohio and Pennsylvania league, baseball franchises. Action was brought by President Shorb to protect himself and other creditors. The liabilities of the club are placed at $12,000; assets, $8,000. It is announced that the Canton team will continue in the league.

## WHITE SOX HAVE A DAY OFF

### Jones and His Bunch of Athletes Practice in the Morning.

### WILL TOIL THIS AFTERNOON.

### Senators, Chesty Over Recent Events, Hope for an Even Break.

**Standing of the Clubs.**

| | W. | L. | Pct. | | W. | L. | Pct. |
|---|---|---|---|---|---|---|---|
| Detroit | 56 | 34 | .622 | Philadelphia | 44 | 44 | .500 |
| St. Louis | 54 | 36 | .600 | Boston | 42 | 46 | .477 |
| CHICAGO | 51 | 40 | .560 | Washington | 34 | 54 | .386 |
| Cleveland | 47 | 43 | .522 | New York | 32 | 58 | .356 |

**Yesterday's Results.**

St. Louis, 6; Philadelphia, 4.
Boston, 4; Cleveland, 3.
No other games scheduled.

**Games Today.**

Washington at Chicago. Boston at Detroit.
Phila'phia at St. Louis. New York at Cleveland.

The White Sox took a little rest in their vigorous campaign yesterday, but will resume hostilities this afternoon, when they tackle the Senators in the first game of a series of four at the south side grounds. While they did not play a game, Comiskey's players did not make an idle day of it by any means. Manager Jones and his warriors were out on the sun baked field on Wentworth avenue in the morning and practiced just as hard as if they were scheduled to play a game in the afternoon.

The Washington team arrived early in the morning, and are all swelled up because they have jumped out of that last hole in the pennant race. Manager Joe Cantillon was not with his bunch, as he is taking a rest of a couple of days doing an Izaak Walton stunt in the Missouri mountain district. The Senatorial leader, however, will be here to root for his team, and hopes to hold the Sox back the way the Athletics did—that is, get an event break.

The Senators have shown greater strength since Bob Unglaub, the former first baseman of the Boston team, joined them. Unglaub's hitting and all around playing have given the other Senators inspiration, and they are coming along at a faster clip.

Already there is talk that Isbell, despite his good game at first, will be displaced by "Jiggs" Donohue as soon as the latter is able to get into the game again. Manager Jones declines to be interviewed on the subject, but Fielder is looking out for the combination that wins games, and as long as the Sox can go along and score victories it is not expected there will be any radical changes in the makeup of the team.

Preparations for the Comiskey day celebration on Aug. 15 are advancing satisfactorily, and the newsboys and orphans who are to be benefited seem likely to reap a harvest from the national pastime on that date.

## ERRATIC ONE IS AT HIS BEST.

### "Rube" Waddell Fans Sixteen Athletics and Browns Win the Game by a Five to Four Score.

St. Louis, Mo., July 29.—"Rube" Waddell fanned sixteen Philadelphia players this afternoon, equaling the American strikeout record, and beating his former team mates, 5 to 4. Philadelphia took the lead in the sixth when two runs, a double, and a single netted three runs, but St. Louis found Vickers for five safeties in the ninth, scoring four runs and winning the game. Waddell struck out five of the first six men that faced him. Score:

| St. Louis. | R | H | P | A | E | Philadel'a. | R | H | P | A | E |
|---|---|---|---|---|---|---|---|---|---|---|---|
| Stone, lf | 0 | 0 | 1 | 1 | 0 | Hartsel, lf | 1 | 1 | 4 | 0 | 0 |
| Hartsell, rf | 0 | 1 | 0 | 0 | 0 | E. Col's, 2b | 0 | 1 | 0 | 5 | 1 |
| Williams, 2b | 1 | 2 | 1 | 1 | 0 | Davis, 1b | 0 | 1 | 9 | 1 | 0 |
| Wallace, ss | 1 | 2 | 0 | 1 | 0 | Murphy, rf | 1 | 1 | 0 | 1 | 0 |
| Ferris, 3b | 1 | 1 | 1 | 1 | 0 | Nichols, ss | 0 | 0 | 1 | 2 | 1 |
| Schweit'z, lf | 0 | 0 | 0 | 0 | 0 | Oldring, cf | 0 | 0 | 3 | 0 | 0 |
| T. Jones, 1b | 0 | 2 | 6 | 0 | 0 | J. Col's, 3b | 0 | 2 | 0 | 2 | 0 |
| Spencer, c | 0 | 1 | 16 | 1 | 0 | Schreck, c | 1 | 1 | 8 | 1 | 0 |
| Waddell, p | 0 | 0 | 1 | 2 | 0 | Vickers, p | 2 | 1 | 0 | 2 | 0 |
| C. Jones, cf | 0 | 0 | 1 | 0 | 0 | Dygert, p | 0 | 0 | 0 | 0 | 0 |
| *Criss | 1 | 1 | 0 | 0 | 0 | Coombs, cf | 0 | 0 | 0 | 0 | 0 |
| Totals | 5 | 9 | 27 | 8 | 1 | Totals | 4 | 8 | 25 | 14 | 4 |

*Batted for C. Jones in ninth.

St. Louis ..... 0 0 0 1 0 0 0 0 4—5
Philadelphia ..... 0 0 0 0 3 1 0 0 0—4

Two base hits—T. Jones, Murphy. Three base hit—Schreck. Hits—Off Vickers, 8 in 8 1-3 innings. Sacrifice hit—E. Collins. Stolen base—Wallace. Bases on balls—Off Waddell, 2. Struck out—By Waddell, 16; by Vickers, 4. Time—1:58. Umpire—Connolly.

**Boston, 4; Cleveland, 3.**

Cleveland, O., July 29.—Boston made it three out of four from Cleveland, winning in the eleventh inning today. Both clubs fielded in erratic fashion, all but one run being the result of errors. Score:

| Cleveland. | R | H | P | A | E | Boston. | R | H | P | A | E |
|---|---|---|---|---|---|---|---|---|---|---|---|
| J. Clarke, lf | 1 | 0 | 0 | 0 | 0 | McC'ell, 2b | 0 | 1 | 2 | 2 | 0 |
| Bradley, 3b | 1 | 1 | 3 | 3 | 0 | Lord, 3b | 0 | 1 | 1 | 2 | 1 |
| Turner, rf | 0 | 1 | 1 | 0 | 0 | Sullivan, cf | 0 | 1 | 1 | 0 | 0 |
| Lajoie, 2b | 1 | 1 | 4 | 4 | 0 | Oeschger, rf | 0 | 1 | 2 | 0 | 0 |
| Stovall, 1b | 0 | 0 | 17 | 1 | 1 | Thoney, lf | 0 | 0 | 4 | 0 | 0 |
| Bemis, c | 0 | 0 | 7 | 0 | 0 | Stahl, 1b | 0 | 1 | 12 | 1 | 0 |
| Altizer, ss | 0 | 0 | 2 | 1 | 0 | Wagner, ss | 1 | 1 | 2 | 1 | 0 |
| Birm'ham, cf | 0 | 1 | 2 | 0 | 0 | Carrigan, c | 1 | 1 | 6 | 1 | 0 |
| Joss, p | 0 | 0 | 2 | 4 | 2 | Ciootte, p | 0 | 0 | 0 | 2 | 2 |
| Totals | 3 | 4 | 38 | 13 | 4 | Totals | 4 | 7 | 35 | 12 | 4 |

Cleveland ..... 2 0 0 1 0 0 0 0 0 0—3
Boston ..... 0 0 0 1 0 0 2 0 0 1—4

Two base hits—Altizer, Carrigan. Sacrifice hits—Stovall, Birmingham, Altizer, Lord, Thoney. Double plays—Joss-Bradley; McConnell-Stahl-Carrigan. Bases on balls—Off Ciootte, 2; Hit by pitcher—By Joss, 1 [Lord]. Struck out—By Joss, 5; by Ciootte, 4. Passed Ball—Bemis. Wild pitch—Ciootte. Time, 2:12. Umpires—Sheridan and Egan.

**One More New Baseball Record.**

Helena, Ark., July 29.—[Special.]—What is believed to be a new baseball record was created today when Pitcher McFarland for the locals in the Arkansas league shut out the Pine Bluffs team with only twenty-six batters facing him. the twenty-seventh man being called out for failure to come up to the plate.

## BATTING RALLY IN THE NINTH GIVES LELAND GIANTS GAME.

### Tie Is Broken Up and Philadelphia Team Is Beaten by a Score of Three to Two—Fisher Pitches Well.

A batting rally in the ninth inning gave the Leland Giants a hard fought victory over the Philadelphia Giants yesterday at Logan Square park by the score of 3 to 2, and incidentally the odd game in the first three of the series between the clubs. With the score a tie in the ninth and one man gone, Booker singled. Bowman flied out, but Ball shot a single to center, sending Booker to third, and Winston hit to left, winning the game.

Fisher, the visiting southpaw, pitched a wonderful game for six innings, but weakened towards the close. Petway's throwing and plays by Lloyd and Francis furnished the fielding features of the game. This afternoon the Philadelphia Giants will play the Logan Squares at Logan Square park, Martin pitching for the colored team, and either Jimmy Callahan or Eddie Hughes for the northwest siders. Score:

| L. Giants. | R | H | P | A | E | Phi. Giants. | R | H | P | A | E |
|---|---|---|---|---|---|---|---|---|---|---|---|
| Winston, lf | 1 | 1 | 4 | 1 | 0 | James, 2b | 0 | 1 | 3 | 2 | 0 |
| Hall, cf | 0 | 0 | 2 | 0 | 0 | Lloyd, ss | 0 | 0 | 1 | 2 | 0 |
| Payne, rf | 0 | 0 | 2 | 0 | 0 | McClel'n, cf | 0 | 0 | 2 | 0 | 0 |
| Talbert, 3b | 0 | 1 | 1 | 1 | 1 | Lloyd, ss | 0 | 1 | 2 | 1 | 0 |
| Moore, 1b | 0 | 0 | 9 | 0 | 0 | Duncan, lf | 0 | 0 | 1 | 0 | 0 |
| Smith, ss | 0 | 1 | 2 | 2 | 0 | Weaver, 1b | 0 | 1 | 8 | 1 | 0 |
| Booker, c | 2 | 2 | 3 | 2 | 1 | Martin, rf | 1 | 1 | 2 | 0 | 0 |
| Bowman, 2b | 0 | 0 | 1 | 1 | 0 | Francis, 2b | 0 | 0 | 1 | 3 | 0 |
| Ball, p | 0 | 2 | 0 | 2 | 0 | Fisher, p | 0 | 1 | 0 | 2 | 0 |
| Totals | 3 | 8 | 27 | 8 | 4 | Totals | 2 | 6 | 26 | 9 | 1 |

Leland Giants ..... 0 1 0 0 0 0 1 1 0—3
Philadelphia Giants ..... 0 0 1 0 0 1 0 0 0—2

Two base hits—Duncan, Booker. Three base hit—Martin. Double play—Francis, Weaver to Weaver (2). Struck out—By Ball, 3; by Fisher, 2. Bases on balls—Off Ball, 2; off Fisher, 4. Umpire—White.

## SAYS LEAGUE IS PROSPEROUS.

### President O'Brien of the American Association in Swing Around the Club Circuit.

Toledo, O., July 29.—[Special.]—"We are having the best season in the history of the American association." President O'Brien, here on a jaunt around the eastern circuit, said today. "All the clubs are making money, and will have a surplus when the race is over. In fact, the attendance is so good, no one would suspect the country is suffering from business depression. Another feature is the all but complete absence of rowdyism in the league. Suspensions instead of fines makes managers enforce discipline themselves."

## ATHLETES SEEING THE SIGHTS.

### American Olympians in Different Sections, While Some of the Number Sail for Home.

LONDON, July 29.—The members and officials of the American athletic team that competed in the Olympic games with such marked success have received many cablegrams asking that the team return home in a body so that a general reception may be held upon its arrival in New York. It has been found impossible, however, to comply with these requests, as many of the athletes are now traveling in the united kingdom or on the continent.

The Adriatic, which left Southampton today, had among its passengers Ray C. Ewry, New York A. C.; G. S. Dole, Yale university; T. Moffit, University of Chicago; Platt Adams, New York A. C., and other members of the team, while the Cedric, which will leave Liverpool tomorrow, will take Matthew Halpin, the team manager, and some of the men who have been under his care.

James E. Sullivan, the American commissioner to the games, has been visiting in Ireland, and he will sail thence some time this week, while the steamers leaving Saturday next will take other contingents.

The teams that are to visit Ireland and Paris will leave London tomorrow.

## U. S. ATHLETES ARE IN PARIS.

### American Team, Led by Trainer Murphy, Reaches French Capital for Games Saturday and Sunday.

PARIS, July 29.—Seventeen American athletes who took part in the Olympic games in London arrived here tonight with Trainer Murphy. They are entered for the games to be held here on Saturday and Sunday. The Americans include Carpenter, Cartmell, Irons, Pilgrim, Smithson, and Hillman.

## CANADA SUCCEEDS IN ONE HEAT

### Beats Norway in First of Eight Oared Competition in the International Regatta.

HENLEY, July 29.—Canada was successful in only one of the heats rowed here today in the international regatta held in connection with the Olympiad. This victory was when the Argonauts beat the Norwegian Rowing association by a length in the first heat of the eight oared competition. Scholes of Canada was defeated by Von Gaza of Germany by a length and a half in the single sculls.

In the afternoon races Blackstaffe, united kingdom; McCulloch, united kingdom, and Levitsky, Hungary, won their respective heats in the sculls. Bowler, Canada, who competed against Blackstaffe, twice fouled some piles in the river and capsized.

In the second heat of the eights Leander beat the Hungarian crew by two lengths.

**OTHER MINOR LEAGUE RESULTS.**

SOUTHERN LEAGUE.

Atlanta, 3; Mobile, 2.
Memphis, 9; Birmingham, 1.
Nashville, 2; New Orleans, 0.
Montgomery, 2; Little Rock, 0.

NORTHERN LEAGUE.

Duluth, 1; Fargo, 0.
Brandon, 2; Winnipeg, 2 [nine innings, called darkness].

## MINOR LEAGUE STANDINGS.

AMERICAN ASSOCIATION.

| | W. | L. | Pct. | | W. | L. | Pct. |
|---|---|---|---|---|---|---|---|
| Indianapolis | 61 | 42 | .604 | Minneapolis | 52 | 51 | .505 |
| Louisville | 60 | 44 | .577 | Milwaukee | 48 | 57 | .457 |
| Toledo | 56 | 45 | .554 | Kansas City | 47 | 57 | .452 |
| Columbus | 57 | 47 | .548 | St. Paul | 31 | 72 | .301 |

THREE EYES LEAGUE. CENTRAL LEAGUE.

| | W. | L. | Pct. | | W. | L. | Pct. |
|---|---|---|---|---|---|---|---|
| Springfield | 56 | 30 | .651 | Evansville | 54 | 40 | .574 |
| Peoria | 50 | 39 | .562 | Dayton | 50 | 40 | .556 |
| Decatur | 48 | 40 | .545½ | Rapids | 49 | 43 | .533 |
| Dubuque | 44 | 43 | .506 | Zanesville | 47 | 43 | .522 |
| Burlington | 41 | 46 | .471 | Terre Haute | 43 | 47 | .522 |
| Ced. Rapids | 39 | 47 | .453 | South Bend | 43 | 45 | .516 |
| Rock Island | 33 | 50 | .412 | Fort Wayne | 47 | 46 | .505 |
| Clinton | 34 | 54 | .386 | Wheeling | 38 | 57 | .400 |

CENTRAL LEAGUE. WIS.-ILL. LEAGUE.

| | W. | L. | Pct. | | W. | L. | Pct. |
|---|---|---|---|---|---|---|---|
| Waterloo | 52 | 26 | .667 | Wausau | 42 | 27 | .609 |
| Burlington | 49 | 29 | .628 | Freeport | 42 | 32 | .568 |
| Quincy | 48 | 33 | .593 | Madison | 40 | 32 | .556 |
| Keokuk | 37 | 35 | .514 | La Crosse | 38 | 35 | .521 |
| Oskaloosa | 34 | 41 | .453 | Beloit | 36 | 37 | .493 |
| Jacksonville | 33 | 43 | .440 | Green Bay | 34 | 42 | .447 |
| Ottumwa | 25 | 53 | .329 | Oshkosh | 33 | 42 | .440 |
| Kewanee | 20 | 51 | .358 | Rockford | 30 | 43 | .411 |

**Yesterday's Results.**

AMERICAN ASSOCIATION.

Louisville, 2; Milwaukee, 0.
Toledo, 7; Minneapolis, 1.
Kansas City, 3; Indianapolis, 2.
Columbus, 8; St. Paul, 3.

THREE EYES LEAGUE.

Springfield, 3; Cedar Rapids, 2. [First game.]
Cedar Rapids, 5; Springfield, 1. [Second game.]
Bloomington, 8; Rock Island, 5.
Dubuque, 10; Decatur, 3.
Clinton-Peoria—no game.

CENTRAL LEAGUE.

Terre Haute, 6; South Bend, 3.
Dayton, 2; Wheeling, 0. [First game.]
Wheeling, 2; Dayton, 0. [Seven innings.]
Grand Rapids, 6; Evansville, 2.
Zanesville, 8; Fort Wayne, 7.

CENTRAL ASSOCIATION.

Kewanee, 4; Ottumwa, 0.
Keokuk, 9; Quincy, 1.
Jacksonville, 6; Burlington, 0.
Oskaloosa, 1; Waterloo, 0.

WISCONSIN-ILLINOIS LEAGUE.

Madison, 5; Rockford, 4.
La Crosse, 4; Freeport, 0.
Green Bay, 8; Fond du Lac, 0.
Wausau, 4; Oshkosh, 2.

WESTERN LEAGUE.

Omaha, 6; Denver, 0.
Des Moines, 9; Pueblo, 2.
Sioux City, 10; Lincoln, 0.

EASTERN LEAGUE.

Buffalo, 10; Baltimore, 7 [first game].
Baltimore, 11; Buffalo, 2 [second game].
Toronto, 11; Toronto, 1 [first game].
Providence, 5; Toronto, 2 [second game, ten innings].
Newark, 4; Rochester, 1 [first game].
Rochester, 2; Newark, 1 [second game].

EASTERN

# Tennis.

NER VICTOR
ER DR. LITTLE.

Tennis Expert Beats
Cincinnatian in
Straight Sets.

ASILY BY 6—2, 6—1.

Ross Downs Bailey, the
r Iowa Player, in a
Hard Battle.

Y J. E. RICKER JR.

ress was made in the western
ament at the Kenwood Country
ny and the tournament is now
e time.

s singles the third round was en-
ted and one match was played
, the result being that some of
ical and important matches of
scheduled for today.

d three matches stood out prom-
the keenest interest was taken
the first of these Paul Gardner,
University of Chicago player,
prise by defeating the Cincin-
Dr. Karl Little, in straight sets.
e came an interesting compari-
the play in the south and the
ago. Dr. Little year after year
the southern circuit of tourna-
s regularly defeated all of their
lling just short each time, how-
ing the coveted southern cham-

he came to Chicago for the first
l an easy victim to the young
ayer. Little possibly was not
s top form, but at the same time
prediction that Gardner could
n both were at their best.

**rdner in Top Form.**

ayed the prettiest game yet seen
ament, and drove with great
ad his serve working well, too, and
Cincinnatian on the run. Little
all the way, but Gardner, in his
m, was entirely too good for him,
asily, 6—2, 6—1. In this half of the
ux Emerson and Walter T. Hayes
easy victory, the former defeating
Milwaukee, while the latter beat

half J. Allen Ross did himself proud
wo of the best men in the tourna-
first of these matches, which was a
test, in the third round Ross de-
in straight sets, 7—5, 6—4, while in
match in the fourth round, he with
Bailey, the ex-University of Iowa
similar score.

**oss Takes a Brace.**

legiate champion, however, braced
ward the end of this set and won
The second set was almost a repeti-
t, although in this Ross won out in
, the final score being 6—4.

match in this round Arthur C. Snow,
ampion of past years, met and de-
the best of the younger players—W.
Kenwood club. Warfield showed
but failed at critical times while
other hand, was much steadier than
ret this year. The final score was

half of the singles Charles S. Peters,
at honors ran this half, won his way
inals by defeating Conrad H. Young
ro straight sets, 6—1, 6—3.
es were played in the men's doubles
e favorites won as expected. Hayes
t Young and Scribner of Omaha, in
sets, while in the lower half Waldner
defeated Strong and Brewster in

**in Women's Singles.**

omen won their way into the semi-
Florence Beardsley defeating Miss
low in the upper half, while Mrs.
beat Miss Knowles in the lower. In
f match the sets were both hard
final score being 8—6, 6—4 for Miss
s Beardsley put up a strong game
rself to be out of the heat of the
n women players.

MEN'S SINGLES.
J. Ross beat Klaner, 7—5, 6—4.
—Gardner beat Little, 6—2, 6—1;
lden, 6—2, 6—0; Trux Emerson beat
6—2; Ross beat Bailey, 7—5, 6—4;
rfield, 6—3, 6—3.
Peters beat Young, 6—1, 6—3.
MEN'S DOUBLES.
—Hunt and Emerson beat O'Brien
6—4, 2—6, 6—4.
Peters and Hayes beat Scribner and
—4, 6—1; Emerson and Waldner
d Brewster, 6—3, 6—1, 6—0.
WOMEN'S SINGLES.
Miss Florence Beardsley beat Miss
ow, 8—6; 6—4; Mrs. G. E. Barnes
wles, 6—1, 6—1.

**Golfers at Sioux City.**

Ia., July 29.—(Special.)—Warren
Des Moines made the lowest nine
made on the Sioux City golf course
oing the distance in 38; bogey is 41.
onship series R. Peters beat Mc-
; Knowlton Ames of Chicago beat
last year's champion, 2 up; War-
beat Winterble, 2 up; and E. A.
by of Sioux City, 4 up. Today's
e championship puts Peters against
ckenson against Engler.

we're making
light and me-
n town. We
on't consider

per, we're in-
but we do sell
that class an
ng it up. All
line of blue
olives.

its, $25
- $15

ese same suit
sers for us by
ht match the
0.

value at less than
them's our hat
nts; and he's living
y.
hat have been $2,
0, now at $1.50.
that have been $4,
v at $2.50.
.50; and higher.

*Manhattan shirts*

hild

Three stores:
Chicago
Minneapolis
St. Paul

# Spanish Queen Awarded M. and M. Trotting Stake. Turf. Pugilism.

## RACE IS AWARDED TO BEATEN HORSE

### Spanish Queen Called Winner of Detroit M. and M. Under Rules.

### ALCESTE IS BETTER NAG.

### Cheers Go to Latter, While Former Gets Floral Blanket in Silence.

BY HENRY TEN EYCK WHITE.

Detroit, Mich., July 29.—[Special.]—The Denver trotter Spanish Queen was awarded first money in the $10,000 M. and M. purse today.

Under the rules governing the races she was called the winner, but as a matter of fact she was beaten in the most decisive manner in each of the two last of the five heats trotted by Alceste, and had the event been raced to a definite and common sense conclusion, the last named horse hardly could have failed to win, the rest of the field being at her mercy.

Fleming Boy, the favorite, got third money and Bonnie Way fourth. Vendetta was last at the finish, and Florence C., the only other starter, was distanced the first heat.

With only half a dozen in the field of starters the race was figured by the sharps to lie between Fleming Boy and Spanish Queen, and the betting showed the first named to have the most support, a sample pool being: Fleming Boy, $165; Spanish Queen, $100; Vendetta, $65; Florence C., $30, and the field, consisting of Alceste and Bonnie Way, $5.

**Much Scoring in Opener.**

There was a great deal of scoring for the first heat, caused by the unwillingness of Florence C. to come down with the others, but finally they were sent away with Alceste at the pole, Vendetta in second place, Spanish Queen third, Fleming Boy fourth, Bonnie Way fifth, and Florence C. on the outside. Fleming Boy had a big length the better of the start and kept him along at a great clip. He had the pole just as the turn was reached and was winging. Bonnie Way was second and only a length back of the stallion at the quarter, which was reached in 31 seconds.

And right there the first heat practically was over, for Spanish Queen made a wild running break and in a jiffy was far to the rear of all the others. With a clear track Fleming Boy went along at undiminished speed. He had passed the quarter flying, but Dean at once took him back to what seemed for him a common jog, as the next quarter was done at a 2:16 gait, making the first half 1:05. Alceste, which had been out trotted all the way, was fourth at this point. Vendetta third.

Then Geers began to drive. He stood one position better at the half in 1:05 and at the lower turn was in second place, having beaten Bonnie Way easily. Fleming Boy led by four lengths at the three-quarters in 1:36¼, but Alceste, coming fast, made Dean drive his horse and the final quarter was done by him in 31½ seconds, making the mile 2:08, with Alceste a nice second and the rest strung out. Spanish Queen had a hard race to beat the distance flag, but was placed.

**Spanish Queen Takes Second.**

In the second heat Fleming Boy, Alceste, and Bonnie Way went from the wire to the turn at a great pace, but the stallion held the pole and soon showed in front. Not until the quarter had been passed in thirty-two second did Spanish Queen get through and have a chance at the favorite. She was only a length back of him at the half in 1:04. On the lower turn she got closer and was lapped on him at the three-quarters, the time there being 1:35. As they swung into the homestretch Fleming Boy looked a winner, but the mare hung gamely and trotted him to a break just past the seven-eighths pole. He caught quickly and came on, for an instant being a nose ahead of the mare, but at the short distance gave it off and Spanish Queen, eased up, won by half a length in 2:07¾, the others straggling in.

It was plain Fleming Boy had lost on his merits and that, barring a break, the mare would beat him. Still, when they were sent off for the third heat he took the track again. But the mare was soon with him, and although it looked like a close fit all the way to the homestretch she was going the easier of the two and at the same place as in the previous heat carried the stallion to a break and beat him easily in 2:06, the others never being in the hunt at any stage.

**Where Driver Geers Shines.**

And then Geers loomed up. As usual, Fleming Boy was first away, and he stepped to the quarter in :31¾, the mare on his wheel and going comfortably. At the half in 1:03¾ positions were unchanged, and around the lower turn Macey made no effort to "get" the stallion. But after the three-quarters had been passed in 1:35 he set sail and soon had Fleming Boy in the air. This time he did not come again on recovering his stride, but Alceste, which had lain third all the way from the quarter, was trotting a streak out in the middle of the track, Geers teaming her for his life. The crowd seeing the move began to cheer, and Macey, knowing the danger, drove Spanish Queen desperately. But Alceste got to him 200 feet from the wire, went past him like a streak, and won alone in 2:07¼, a great fourth heat for any horse.

Then a glance at the score card made the posted ones laugh cynically. Under the rules the race ended with the fifth heat, and if Geers won it he would not win the race, provided Spanish Queen came second. The starter explained it in an apologetic manner to the crowd, which sat back resignedly and waited for the useless heat to be trotted. Alceste won it, just as she had the fourth; won it with ease and in the most convincing manner; won it in 2:07¾, one of the best fifth heats ever trotted, but all her speed and gameness went for naught.

The crowd insisted on cheering Geers to the echo and then whooped it up for the beaten mare, which was unable to trot through the Detroit rule. Spanish Queen got the usual floral blanket, but the applause already had been handed to the other horse.

**More Brilliant Race.**

The really brilliant race of the day was that put up by Hamburg Belle (formerly known as Sally Simmons) in the 2:10 trot. She was favorite over a good field, the chief of which was Sterling McKinney, and when the word was given she sailed out in front and never let the others get close to her. The quarter was done in 31 seconds, the half in 1:02, the three-quarters in 1:34, and the mile in 2:03¼. It would have been a good deal faster had there been any pacemaker. Sterling McKinney, which broke at the first turn, showed marvelous speed, once he was under way again, trotting the middle half of the mile in 1:01, but at no stage was he close to the Belle, and she was at all times in a way.

The second heat was a joke. In the scoring Hamburg Belle made repeated breaks and some of the others were unsteady, and finally the starter, who is a long ways from first class, sent them away with the pole horse three lengths back of several others. Under the circumstances there was nothing for Andrews to do but drive an easy mile and save his distance. He stepped each of the first three-quarters in 35 seconds and then let the Belle step fast through the homestretch, finishing sixth.

In the meantime Sterling McKinney, with nothing of his speed in sight, had gone a lone mile, the quarter in 33 seconds, the half in 1:06, and the three-quarters in 1:36. Then he was pulled to a funeral pace in the homestretch, the time of the last quarter being 38 seconds and the mile 3:11.

When the Belle came out for the third heat she was on a trot all the time, while the McKinney horse again broke. To show she had not exhibited all her speed in the opening mile, Hamburg Belle stepped the first half in 1:02¼, and then came home as she liked in 2:07¾. McKinney second at the finish, but not dangerous at any time.

Dick McMahon won a beautiful race to look at with the handsome little pacer Red Bow. In a field of ten starters the midget looked smaller than ever, but when it came to speed she played with them. In neither of the heats did McMahon try for the lead until the homestretch was reached. Going third most of the way, but once he called on the mare she would step a two minute gait and finish well to the front and eased up. The heats in 2:04¼, 2:05, evidently were only a workout for her. Summaries:

**Summary of the Events.**

2:15 pace, purse $1,000—

| | | | |
|---|---|---|---|
| Arthur J., b. g., by Eugene Rose [Stokes] | 1 | 1 | 1 |
| Star Patchen, blk. h., by Joe Patchen [Snow] | 2 | 2 | 2 |
| Miss Castle, br. m., by Harvest Prince [Castle] | 3 | 3 | 3 |
| Gladsland Nutlear, b. h., by Faustelear [Carse] | 4 | 4 | 4 |
| Our King, b. g., by May King [Downer] | 5 | 5 | 5 |
| Gene Whitcomb, b. g., by Allie Wilkes [Sprague] | 6 | 6 | 6 |

Time—2:06¾; 2:07¾; 2:09.

2:24 trot, Merchants and Manufacturers' purse, $10,000—

| | | | | | |
|---|---|---|---|---|---|
| Spanish Queen, b. m., by Onward Silver [Macey] | 1 | 1 | 1 | 2 | 1 |
| Alceste, b. m., by Jay Bird [Geers] | 2 | 4 | 5 | 1 | 2 |
| Fleming Boy, b. h., by Camera [Dean] | 3 | 2 | 2 | 3 | 3 |
| Bonnie Way, b. m., by Peter the Great [Lasell] | 4 | 3 | 4 | 5 | 5 |
| Vendetta, br. h., by Bernadotte [McCarthy] | 5 | 5 | 6 | 4 | 4 |
| Florence C., br. m., by The Director General [Brawley] | Dis. | | | | |

Time—2:06; 2:07¼; 2:08; 2:07¼; 2:07¾.

3:10 trot, purse $1,000—

| | | | |
|---|---|---|---|
| Hamburg Belle, b. m., by Axworthy [Andrews] | 1 | 6 | 1 |
| Sterling McKinney, b. h., by McKinney [Shuler] | 2 | 1 | 2 |
| Susie N., br. m., by Moko [Colby] | 3 | 2 | 6 |
| Chimes Belle, b. m., by Chimes [Titer] | 5 | 3 | 5 |
| Munie, ch. g., by A. L. Kemplan [McDonald] | 8 | 8 | 3 |
| Gold Bur, ch. g., by Bursar [Essery] | 4 | 4 | 4 |
| Modesty, b. m., by Baron Wilkes [Lasell] | 6 | 5 | 7ds |
| Miss Adbell, b. m., by Adbell [L. McDonald] | 3 | 7 | dr |

Time—2:08¼; 2:14; 2:17¼.

2:09 pace, purse $1,000—

| | | | | | |
|---|---|---|---|---|---|
| Red Bow, b. m., by Redfield [McMamon] | 1 | 1 | 1 | 1 | 1 |
| Charlie Hal, b. g., by Star Hal [Snow] | 2 | 2 | 2 | 2 | 2 |
| Brenda Yorke, b. m., by Stokelet [Yorke] | 3 | 3 | 3 | 3 | 3 |
| Miss Georgia, br. m., by McKinney [Gerrity] | 5 | 4 | 4 | 4 | 4 |
| Leslie Waterman, ch. g., by On So [A. McDonald] | 4 | 5 | 5 | 5 | 5 |
| Raoul W., William C. Shaughran, Rushville, Major Brina, and Arrow finished as named. | | | | | |

Time—2:04¾; 2:05.

## FAST RACING AT STREATOR.

### Howard Perry Gives Fine Exhibition in Landing Jake a Winner in the 2:14 Pace.

Streator, Ill., July 29.—[Special.]—Another record breaking crowd for the second day's attendance witnessed racing of a high order at the local track today.

Split heats, for which this track has become widely known, were the order of the day, and both bookmakers and players were compelled at sea. Joe Ganoung, driver of Amber G., narrowly escaped serious injury in the fifth heat of the 2:14 pace when he was run into by Harry Jester, who was working out a horse at the time of the race. The sulky was badly damaged and Ganoung was thrown under the horse's feet.

Drivers Conroy and Akin were thrown from their sulkeys by rearing horses. Howard Perry gave a fine exhibition of reinsmanship when he landed Jake a winner in the 2:14 pace. Summaries:

2:24 trot, purse $500—

| | | | | |
|---|---|---|---|---|
| Mary Mac, b. m. [McKenzie] | 3 | 1 | 1 | 1 |
| Creswick Jr., b. g. [Conroy] | 1 | 3 | 2 | 2 |
| Surmise, b. g. [Ganoung] | 2 | 2 | 3 | 3 |
| Daily Drama, b. m. [Beatty] | 4 | 4 | 4 | 4 |
| Patience, blk. m. [Atwood] | 5 | 6 | 7 | 6 |
| Amor K., ch. g. [Morris] | 9 | 4 | 8 | 7 |
| J. B. W., br. g. [Riley] | 6 | 8 | 9 | 8 |

Cacellan Blane and Indian S. G. started.

Time—2:18¼; 2:16¾; 2:15¼; 2:19.

2:20 trot, purse $500—

| | | | | |
|---|---|---|---|---|
| Miss Prophet, b. m. [Johnson] | 3 | 1 | 1 | 1 |
| Vidmer, br. h. [Ervin] | 1 | 9 | 6 | 4 |
| Golden Rule, ch. h. [Searle] | 5 | 2 | 2 | 2 |
| Vasilla, gr. m. [McCain] | 2 | 7 | 3 | 3 |
| Billy J., b. g. [Jackson] | 4 | 3 | 4 | 6 |
| Bellmaker, br. s. [Tillman] | 6 | 4 | 7 | 5 |
| Jim Haggard, b. h. [Conroy] | 8 | 5 | 8 | 9 |
| Lady Dale, b. m. [Beatty] | 7 | 6 | 5 | 7 |
| Flora C. and Interest started. | | | | |

Time—2:16¾; 2:14¾; 2:15; 2:14¾.

2:14 pace, purse $400—

| | | | | | |
|---|---|---|---|---|---|
| Jake, b. g. [Perry] | 5 | 4 | 1 | 1 | 1 |
| Dutch A., br. g. [Casey] | 2 | 1 | 4 | 3 | 4 |
| Black Douglas, blk. g. [North] | 1 | 5 | 3 | 4 | 2 |
| Count Buckner, br. h. [Conroy] | 4 | 2 | 2 | 2 | 3 |
| Amber G., b. m. [Ganoung] | 3 | 3 | 6 | 5 | 6ds |

Prince of Egypt started.

Time—2:12¼; 2:14¼; 2:12¼; 2:14; 2:13¾.

## UPSET IN SPRINGFIELD RACES.

### Myloe W. Captures the 2:24 Trot, the Feature Event of the Great Western Meet.

Springfield, Ill., July 29.—[Special.]—The 2:24 trot proved the exciting feature of today's program in the Great Western races, it taking the five heats to decide a winner. Laura Jones, winner of the first heat, threw a boot and was distanced and Alva Dillon looked an easy winner, but Myloe W. sprang a big surprise by taking the last two heats easily.

The other races went in straight heats, but the fight for first and second money in every heat was exciting. Summaries:

First race, 2:20 trot, purse $700, three in five:

| | | | |
|---|---|---|---|
| Almeora [Rosemere] | 1 | 1 | 1 |
| Boquetta Boy [Whitney] | 2 | 2 | 2 |
| Miss Law [Wilson] | 3 | 4 | 3 |

Jeremiah and Don Z. started.

Time—2:12¼; 2:12¼; 2:12.

Second race, 2:30 pace, purse $700, three in five:

| | | | |
|---|---|---|---|
| John Ward [Jones] | 1 | 1 | 1 |
| Maty Patch [Marvin] | 2 | 2 | 2 |
| Wapsie Ware [Allen] | 7 | 3 | 3 |
| Ashbud [Loomis] | 3 | 6 | 4 |
| Carrie Bell, Ora Jackson, Catherine Direct, Mattie D., and Prince Albert started. | | | |

Time—2:08¼; 2:07¼; 2:08¼.

Third race, 2:24 trot, purse $700, three in five:

| | | | |
|---|---|---|---|
| Myloe W. [Wilson] | 5 | 2 | 2 |
| Alva Dillon [Adams] | 2 | 1 | 1 |
| Kitty Alladin [James] | 3 | 4 | 3 |
| Heiress Baron [Murphy] | 4 | 3 | 4 |

King Highwood and Laura Jones started.

Time—2:17¾; 2:15¼; 2:16¼; 2:14¼; 2:15.

## DR. SKINNER FIRST AT QUINCY.

### Wins the 2:22 in Straight Heats—Kellerville Lad Takes the 2:20 Pace in Easy Fashion.

Quincy, Ill., July 29.—[Special.]—There was a large attendance at the second day of the races. Weather hot; track fast. Summaries:

2:20 pace—

| | | | | |
|---|---|---|---|---|
| Kellerville Lad | 3 | 1 | 1 | 1 |
| Lottie D. | 1 | 2 | 2 | 2 |
| Delver Maid | 2 | 3 | 3 | 4 |
| Young Adelaide | 4 | 4 | 4 | 3 |
| Alvers | 6 | 5 | 5 | ds |
| Ben Ganson | 5 | 6 | 6 | ds |

Jolly Girl, Brook Trout, Dew Drop, and Arma started.

Time—2:17¼; 2:17¼; 2:18; 2:17¼.

2:22 trot—

| | | | |
|---|---|---|---|
| Dr. Skinner | 1 | 1 | 1 |
| Lottie | 2 | 2 | 2 |
| Bena McAshton | 3 | 3 | 4 |
| Jay Wood | 9 | 6 | 3 |
| Lillian Arnold | 3 | 7 | 7 |
| Yellow Mac | 4 | 4 | 6 |
| Fannie | 5 | 9 | 5 |
| Kellerville Girl | 10 | 5 | 8 |
| Dear Pond Dexter | 8 | 8 | 9 |

Nellie Roberts, Miss Failey, and Lord J. started.

Time—2:21¾; 2:22¼; 2:23¼.

## CHANGE IN WHEATON PROGRAM.

### 2:10 Pace, Set for Aug. 28, Is Transferred to Saturday and 2:20 Race Moved Forward.

Frank S. Gorton, chairman of the race committee of the Wheaton county fair at the Gentlemen's Driving park, Aug. 25-29, and Supt. Louis W. Hess have made an important change in the program scheduled for the last two days.

The 2:10 pace announced for Friday is transferred to Saturday, and the 2:20 pace set for Saturday is substituted. This is principally due to the fact that the Dubuque races end Friday and the best pacers at the Iowa meet want to race at Wheaton.

Indications point to one of the most sensational and important trotting and pacing meets in the middle west in years at the Wheaton fair. There are two events for each afternoon, arranged as follows: Tuesday, 2:26 trot, 2:18 trot; Wednesday, 2:24 trot, 2:25 pace; Thursday, 2:11 trot, 2:15 pace; Friday, 2:28 trot, 2:20 pace; Saturday, 2:20 trot, 2:10 pace.

The purses are for $500 each race and the success of this meet practically means $1,000 purses next year. The modern best two out of three rules prevail, and correspondence indicates entries of the best horses in the middle west.

## Winner of $10,000 M. and M. Stake.

Spanish Queen.

## NOTES OF DETROIT RACES.

Susie N. and Miss Adbell, Futurity winners three years ago, met today for the first time since then. In the meantime Susie N. has been to Europe and back, being of no value over there because she would not trot well from a standing start.

Fleming Boy got a mile in 2:16, the last half in 1:03 and the final quarter in :30 as the finish of his warmup for the M. and M. After the first heat, which the horse won in 2:08, Dean said he did not like him and was looking for the defeat which came.

Hamburg Belle is the fourth new 2:10 trotter of the meeting. She is a handsome mare, but wears a kick strap, which proved useful once today during her race. Two of the new 2:10 trotters, Amy Brooks and Hamburg Belle, have taken a mark of 2:05¾.

Florence C. was the mysterious horse of the M. and M. Great tales were whispered of her speed, and the other day some one bet $700 on her in the pools, but today she was a 100 to 1 shot in the pools, but finished back of the field in the opening heat through a break.

## ONE YACHT STILL DRIFTING

### Eight of Those in Long Lake Cruise Arrive at Mackinac.

### NOMAD FAR FROM THE GOAL.

### Owner Atkin Sends Word by Tug He Is Sixty Miles from Inland.

BY JOHN G. DE LONG.

Mackinac Island, Mich., July 29.—[Special.]—The unprecedented period of calm that spoiled the race of the Chicago Yacht club to this port continued today and held three of the contestants within sight of the harbor until late tonight. Just before 3 o'clock this afternoon Allee drifted across the finishing line and joined Valmore, Hawthorne, Venecedor, and Illinois in the roadstead under the walls of Old Fort Mackinac.

The steel yawl Arcadia finished tonight at 8 o'clock, after having drifted over the long course for an even 100 hours. At a late hour the sidelights of Naiad and Nahma were seen a few hundred yards down the channel and they approached the line so slowly that the progress was hardly perceptible. Both boats were within sight during the greater part of the day. Nahma finished at 9:35 and Naiad at 10 o'clock. Naiad's liberal time allowances gives it the prize in the yawl class.

A feature of the tiresome cruise was the race between Arcadia and Nahma, which seemed all the distance from Chicago. In the lighter air Nahma would lead, but when it breezed up Arcadia had the advantage. Arcadia had the race in hand when it passed between the Foxes and put the Detroit yawl well astern. As an illustration of the effect of the doldrums through which the yachts passed, Arcadia rounded Waugochance light at the entrance to the straits at 7 o'clock this morning. The distance from the light to the island is twenty-six miles, and twenty-four hours were required in which to sail it.

The nine racers are now in Waugochance Road, which is somewhere down the straits. At 9 a. m. owner Atkin sent a message by a fishing tug through the straits that he was about thirty miles out and making slow progress. As the race stands schooner Valmore wins the Mackinac cup and also the prize in its class, while Illinois takes first prize for the sloops and Naiad first honors in the yawl division.

The yachts will begin leaving here tomorrow for extended cruises. Valmore, Venecedor, and Hawthorne will go south, stopping first at Harbor Springs. Swastika, motor yacht, left today for Charlevoix.

## PEARE TELLS OF YACHT RACE.

### Commodore Says William Hale Thompson's Valmore Behaved Excellently in Mackinac Island Event.

Commodore George R. Peare, who sailed with William Hale Thompson on Valmore in the Mackinac race, returned to Chicago yesterday morning on the Manitou. Valmore will leave Mackinac on the return trip today or tomorrow.

"We won the race by about twenty-five hours," Mr. Peare said. "Of course it was little more than a drifting match, especially the last part of it. Valmore behaved splendidly, making the best use of what little wind we had. On my way back on the steamers I spoke to a few of the stragglers. Hawthorne, which I see finished second, was leading the nearest of the others by about seven miles."

Commodore Peare will now devote his time to tuning up his Lipton cup candidate La Rita II. He received on his return a letter from the Jackson Park club saying that but for a bobble in measurement his boat would have been awarded the trophy which went to Vandal in the recent regatta.

**Coming for Lipton Cup Races.**

Toledo, O., July 29.—[Special.]—Toledo, a twenty-one footer, owned by the Toledo Yacht club syndicate, will not go to Chicago as originally planned. Cleveland, a fast racer that won honors in the series of races for twenty-one footers in the inter-lake regatta last week, together with Spray, is now on the way to Chicago to participate in the Lipton cup races on Aug. 15 to 18. Oriskets of Detroit also may enter, but Cleveland probably will be the only yacht to represent Lake Erie at the races.

**St. Paul Crews to Go to Springfield.**

St. Paul, Minn., July 29.—Officers of the Minnesota Boat club announced today the club would be represented by four crews at the regatta of the National Association of Amateur Oarsmen at Springfield, Mass., Aug. 14 and 15. The club will send two eights and two fours.

## PERU AND ARCOLA IN THE LEAD.

### Score Most Points in Firemen's Tourney at Lincoln—One State Record Is Broken.

Lincoln, Ill., July 29.—[Special.]—Ideal weather drew a big crowd to the second day of the firemen's tournament, and the races were seen by 2,500 people. One record was broken, and some fast runs were made. Peru and Arcola were the main point winners in the races. Summaries:

Free for all hose race—Won by Peru, Farmington second. Time, :26.

Free for all hook and ladder race—Won by Arcola, Edwardsville second. Time, :29 2-5. (Broke state record of 30 seconds.)

Platform hose race—Won by Riverdale, Peru second. Time, :38 1-5.

Hook and ladder platform race—Won by Edwardsville, Arcola second. Time, :33 3-5.

Consolation hub and hub hose race — Won by Venice, Madison second. Time, :38 4-5.

Consolation hub and hub, hook and ladder race—Won by Madison. Time, :40.

Free for all hub and hub hose race—Won by Peru, Sandwich second. Time, :22 2-5.

Free for all hub and hub, hook and ladder race—Won by Arcola, Edwardsville, second. Time, :22 2-5.

Hose wagon race, ¼ mile—Won by Monmouth, Clinton second. Time, 1:30 1-5.

**RACE RESULTS AT CADILLAC.**

Cadillac, Mich., July 29.—[Special.]—After Driver Hopkins had been called for pulling Mamie Riley in the first heat of the 2:13 pace the mare showed her mettle and won three straight. Results:

2:13 pace—Mamie Riley won, Neill Ball second, Gail G. third. Time—2:12¾, 2:16¾, 2:13¼, 2:15¾.

2:21 trot—Nodia won, Little Ned second, Miss Octolan third. Time—2:21¾, 2:17¼, 2:16¼, 2:20¾, 2:21¾.

2:35 pace—Freddie Carter won, Gypsie Queen second, Dorilla C third. Time—2:21¼, 2:19¼, 2:19¼, 2:21½.

**Good Racing at Corry Track.**

Corry, Pa., July 29.—The Lake Erie circuit races were hotly contested today. The track was exceptionally fast and favorites lost. Summaries:

2:20 pace—Fleeta Belle won third, fourth, and fifth heats and race; Cappello second; Lady Signor, third. Best time, 2:16¼, by Cappello.

2:15 trot—Klondike won second, third, and fourth heats and race; Demarest second; Dossie Villers, third. Best time, 2:14¼, by Klondike.

2:15 pace—Bar Oaks won in straight heats; Miss Syracuse, second; Rey del Diablo, third. Best time, 2:11¼.

Four heats were run in the 2:21 trot without a decision and the event was called off until tomorrow.

## BRIGHTON RACES COME TO AN END.

### Officials Claim That Results of the Meeting Are Fairly Satisfactory.

### NO FIGURES GIVEN OUT.

### Belief Is a Small Margin of Profit Will Accrue to Track Owners.

New York, July 29.—[Special.]—The Brighton Beach Racing association closed its experimental race meeting under the new anti-betting law today after twenty days' racing with what is said by the officials to be fairly satisfactory results. No figures were made public, but according to the most accurate estimates that could be obtained the meeting, with its reduced values in added money and without stakes, paid expenses, with possibly a small margin of profit.

For the windup the attendance improved a little over the patronage of the early part of the week, and about 5,000 visitors saw the racing.

**Handicap a Tame Affair.**

The race that offered most in entries produced about the tamest contest of the day, with a surprising result, when in the Crest handicap at one mile Arasee actually romped in winner over the high priced colt Big Chief, which started as an odds on favorite, in 1:38 3-5, the fastest mile of the meeting.

In the running of the last race the riding of Jockey P. Musgrave on the favorite, Dr. Pillow, drew the attention of the stewards, and when Dr. Pillow was passed on the last turn by O. U. Kid, which then won easily, the stewards questioned Musgrave. The body did not satisfy them that he had made a proper effort on the horse and the case was reported to the Jockey club.

The sport shifts to Saratoga tomorrow.

**Brighton Beach Summaries.**

First race, handicap, ¾ mile—Tom McGrath, 109 [Gilbert], 8 to 1, won; Nimbus, 110 [Miller], 3 to 1, second; Salvolaitle, 97 [Sweet], 10 to 1, third. Time, 1:12 2-5. Question Mark, Chester Edwards, Sugar Pine, Altuda, Halket, Number One, and Crassina ran.

Second race, steeplechase handicap, short course, about 2 miles—Waterspeed, 150 [Davidson], even, won; Pirate, 132 [Lynch], 4 to 1, second; Jim McGill, 143 [Dunn], 10 to 1, third. Time, 3:57 2-5. Tyrelka and Bannell ran.

Third race, 2 year olds, selling, ¾ mile—Garland, 102 [H. Smith], 10 to 1, won; Bonnie Kelso, 107 [McDaniel], 8 to 1, second; Westmoor, 110 [Dale Lee], 5 to 2, third. Time, 1:01 3-5. Font, Star Thistle, Lay Swift, Arondack, and Prosper ran.

Fourth race, the Crest, 1 mile—Arasee, 100 [Sweet], 5 to 2, won; Big Chief, 117 [Miller], 3 to 5, second; Comedienne, 98 [McCahey], 4 to 1, third. Time, 1:38 3-5. Carrington also ran.

Fifth race, 1 1-16 miles, selling—Queen Marguerite, 99 [Upton], 6 to 5 won; Black Oak, 109 [Flynn], 8 to 5, second; Coat of Arms, 104 [A. Lee], 6 to 1, third. Time, 1:47. Hitchcrankle, Lady Karma, Count Reinford, and Helen Shea ran.

Sixth race, maiden 2 year olds, selling, ¾ mile—Old Kid, 110 [Lang], 5 to 1, won; Dr. Pillow, 110 [Musgrave], 2 to 5, second; Harry Rogers, 102 [Sweet], 4 to 1, third. Time, 1:02. Betty Vincent, Timbuctoo, Empire, Scintilla, Dorcella, Kenmore Queen, Adele C., Nobility, Starlit, Beauty Bright, Alice Mack, and Ocala ran.

**Today's Saratoga Entries.**

First race, ¾ mile—Jacobite, 120; Alstheus, 118; Easton, 113; Peace, 104; Whip Top, 102; Shadow Dance, Wood Craft, 94.

Second race, steeplechase, about 2 miles—Steelmaker, 141; Banner, 130; Canvas, 136; Sacandaga, 131.

Third race, Flash stakes, 2 year olds, 11-16 mile—Bon Homme, Torbellino, Statesman, 122; Drum Major, Edward Kelly, Sportsman, 119; Practical Turnout, 116; Summer Night, Strike Out, Sand Piper, 112.

Fourth race, Saratoga handicap, 1¼ miles—Flip Flap, 115; Dandelion, King James, Mohawk II., 110; Running Water, 106; Bedouin, 100; Far West, 102; Danoscara, Monfort, 100.

Fifth race, 1 mile—Zipora, 106; D'Arkle, 109; The Painter, Tenancy, By Courtesy, 102; Ocean Spray, 101; Sanguine, 96; Complete, 98.

Sixth race, 2 year olds, 11-16 mile—Moorish King, Millard, Madman, Forare, Buncraggan, Foot Pad, St. Falsenay, Hoffman, 112; Olef, Constellation, Yankee, Daughter, 100.

## TIMELY SWATS WIN FOR BLUES.

### Brashear's Single and Hill's Triple Give Kansas City Victory Over the Indianapolis Team.

Indianapolis, Ind., July 29.—Brashear's single and Hill's triple in the ninth inning gave Kansas City today's game, 3 to 2. Score:

| Kan. City. | R | H | P | A | E | Indiana's. | R | H | P | A | E |
|---|---|---|---|---|---|---|---|---|---|---|---|
| Hallman, cf. | 0 | 1 | 2 | 0 | 0 | Bush, ss. | 0 | 0 | 0 | 3 | 0 |
| Cross, ss. | 0 | 0 | 1 | 1 | 0 | Davidson, 2f | 0 | 2 | 1 | 1 | 0 |
| Sullivan, c. | 0 | 0 | 3 | 2 | 0 | Hayden, rf | 0 | 1 | 1 | 0 | 0 |
| Neighbors, lf | 0 | 1 | 0 | 0 | 0 | Carr, 1b. | 1 | 1 | 13 | 0 | 1 |
| Brashear, 2b | 2 | 1 | 2 | 1 | 0 | Coulter, lf. | 0 | 2 | 0 | 0 | 0 |
| Hill, 1b. | 0 | 2 | 9 | 0 | 0 | Living'n, c. | 0 | 0 | 5 | 1 | 0 |
| Downey, 3b. | 0 | 0 | 0 | 2 | 1 | Lindsay, 2b. | 0 | 1 | 1 | 3 | 0 |
| Brown, rf. | 0 | 0 | 1 | 0 | 0 | Hogbe, 3b. | 0 | 1 | 0 | 1 | 0 |
| Brandom, p. | 1 | 0 | 2 | 4 | 1 | Marquard, p. | 0 | 0 | 0 | 3 | 0 |
| Totals. | 3 | 7 | 27 | 11 | 4 | Totals. | 3 | 9 | 27 | 18 | 1 |

| | | | | | | | | | | | |
|---|---|---|---|---|---|---|---|---|---|---|---|
| Kansas City | 0 | 0 | 1 | 0 | 0 | 0 | 0 | 0 | 2 | 0 | —3 |
| Indianapolis | 0 | 0 | 0 | 0 | 0 | 0 | 0 | 0 | 2 | 0 | —2 |

Two base hits—Lindsay, Coulter, Brashear, Hallman. Three base hit—Hill. Struck out—By Marquard, 7; by Brandom, 3. Double plays—Davidson-Carr; Brashear-Hill. Stolen bases—Brown, Wild pitch—Marquard. Passed ball—Livingston. Hit by pitcher—Downey, Brown. Sacrifice hits—Cross, Hill. Bases on balls—Off Brandom, 1; off Marquard, 2. Time—1:44. Umpire—Kane.

**Columbus, 8; St. Paul, 3.**

| Columbus. | R | H | P | A | E | St. Paul. | R | H | P | A | E |
|---|---|---|---|---|---|---|---|---|---|---|---|
| Fries, 3b. | 1 | 2 | 1 | 2 | 0 | Geier, 1f. | 1 | 1 | 0 | 1 | 0 |
| Odwell, rf. | 1 | 1 | 1 | 0 | 0 | Flood, 2b. | 0 | 1 | 1 | 2 | 0 |
| Kruger, lf. | 1 | 2 | 2 | 0 | 0 | Wheeler, 1b. | 0 | 1 | 9 | 2 | 0 |
| Cong'lton, rf. | 1 | 0 | 1 | 1 | 0 | Davis, rf. | 0 | 2 | 1 | 0 | 0 |
| James, c. | 0 | 0 | 7 | 1 | 0 | Francisco, c. | 0 | 0 | 4 | 0 | 0 |
| Raidy, ss. | 1 | 2 | 2 | 1 | 0 | Tiemeyer, 3b. | 0 | 0 | 3 | 4 | 0 |
| Klum, 1b. | 1 | 1 | 12 | 0 | 0 | Nee, ss. | 1 | 1 | 1 | 2 | 1 |
| Wrigley, 2b. | 0 | 0 | 2 | 2 | 0 | Hall, c. | 0 | 1 | 4 | 1 | 0 |
| Goodwin, p. | 2 | 2 | 0 | 2 | 0 | Gehring, p. | 0 | 1 | 1 | 1 | 0 |
| Totals. | 8 | 14 | 27 | 11 | 2 | Totals. | 3 | 7 | 24 | 13 | 3 |

| | | | | | | | | | |
|---|---|---|---|---|---|---|---|---|---|
| Columbus | 0 | 0 | 1 | 2 | 1 | 0 | 2 | 0 | *—8 |
| St. Paul | 1 | 2 | 0 | 0 | 0 | 0 | 0 | 0 |

# The Tribune.

THE TRIBUNE CO., PUBLISHER.

FOUNDED JUNE 10, 1847.

ENTERED AS SECOND CLASS MATTER JUNE 6, 1908, AT THE POSTOFFICE AT CHICAGO, ILL., UNDER ACT OF MARCH 3, 1879.

TERMS OF SUBSCRIPTION.

BY MAIL IN ADVANCE.

Postage paid in the United States (outside of Chicago city limits) and in Mexico.

| | |
|---|---|
| Daily, without Sunday, one year | $4.00 |
| Daily, without Sunday, six months | 2.00 |
| Daily, without Sunday, three months | 1.25 |
| Daily, without Sunday, two months | 1.00 |
| Daily, without Sunday, one month | .50 |
| Daily, with Sunday, one year | 6.50 |
| Daily, with Sunday, six months | 3.25 |
| Daily, with Sunday, three months | 2.00 |
| Daily, with Sunday, one month | .75 |
| Sunday issue, one year | 2.50 |
| Sunday issue, one month | .25 |

Give postoffice address in full, including county and state.

Remit by express money order, draft, or in registered letter, at our risk, to Tribune company, publisher.

BY CARRIER IN CHICAGO.

| | |
|---|---|
| Daily (six days), per month | $ .55 |
| Daily and Sunday, per month | .80 |
| Sunday only, per month | .25 |

CHICAGO—TRIBUNE BUILDING.
NEW YORK—FLATIRON BUILDING.
WASHINGTON—40 WYATT BUILDING.

Persons wishing to take "The Tribune" by carrier may order it by postal card or telephone—Central 100. When delivery is irregular make complaint.

DOMESTIC POSTAGE—Twelve or 14 pages, 1 cent; 16 to 24 pages, 2 cents; 28 to 40 pages, 3 cents; 44 to 56 pages, 4 cents; 58 to 70 pages, 5 cents; 72 to 90 pages, 6 cents; 90 to 100 pages, 7 cents.

FOREIGN POSTAGE—Twelve or 14 pages, 2 cents; 16 pages, 3 cents; 24 pages, 4 cents; 32 pages, 5 cents; 40 pages, 6 cents; 44 to 48 pages, 7 cents; 48 to 56 pages, 8 cents; 60 to 68 pages, 9 cents; 70 to 78 pages, 10 cents; 80 to 86 pages, 11 cents; 88 to 92 pages, 12 cents; 94 to 100 pages, 13 cents.

Note—the laws of the postal department are strict, and newspapers insufficiently prepaid cannot be forwarded.


THURSDAY, JULY 30, 1908.

"Taft's all right."

He sails straight into the enemy.

In this campaign there will be something doing every minute.

It was probably the biggest surprise party ever pulled off in Cincinnati.

The solemn duty now devolves upon somebody to inform Mr. Hisgen that he has been nominated for an office which another man is going to get.

It is painful to have to record the fact that the strikers down rudely shouldered one of the real risers up out of the convention.

At this crisis in affairs it is up to Col. Watterson to warn the country against the danger of marching through slaughter houses into open Graves.

If Mr. Marley of Batavia has no objection we should like to inquire whether Mr. Scrooge feels as sore about it as he does.

Senator La Follette is going about the country lecturing on "Government by Special Interests" and trying to make it a subject of general interest.

Still, if there is any workable rhyme for "Hisgen" Dr. Howard S. Taylor, poet lariat of the impenitent league, will dig it out.

There never can be a thoroughly reunited democratic party until suitable apologies and explanations have been made to William Prentiss.

If Kansas really wanted Bryan instead of Hisgen it should have sent a more athletic delegation.

On account of a lack of space the Commoner may not be able to give the full details of Mr. Hearst's personally conducted convention.

Purely as matter of state pride Georgia ought to cast at least several hundred votes for the John Temple Graves ticket.

Think a moment—is not a boulevard on stilts a mere glorification of a boulevard on skids?

It will be seen that Mr. Taft has secured the disapproval of the New York Sun.

Something necessitating first page treatment happens to the Gould family nearly every day.

Mr. Gompers seems to have booked a larger order than he can fill.

Lost—one lake breeze.

## EXIT THE SAMSONESQUE.

Heretofore it has been considered important if not absolutely essential that a movement looking towards the amelioration of political conditions, the unshackling of the masses, and the down striking of the classes should be headed by men of proper whiskers which in themselves invited public confidence and which by themselves rewarded it.

The idea that purity in politics and whiskers went hand in hand has been one of the cherished beliefs of recurrently uprising friends of the republic. The belief was strong in the days of William A. Peffer and the days of James B. Weaver.

In those days a smooth faced uprising would have found no support in any quarter. There were exalted moments when reform was considered insincere if it recognised the human frailty of wearing socks, but this high standard was not maintained long. It was a delicate bloom of the higher thought movement, too delicate to endure the gibes and jests of a low browed world.

Whiskers survived the ordeal longer, and it has just come to pass that an independent political movement conducted by men admittedly, openly, and proudly whiskerless has the daring to stand upon its feet and take its place among the forces which make for good.

The Samsonesque idea is fading in politics. The tearers down of the temple no longer fear the shears or detest the razor. The change was inevitable, but it is regretted by those to whom the traditions of the fathers are dear.

Opportunely with the birth of a whiskerless movement comes a lament of the whisker written as a part of a brochure devoted to an able discussion of certain political events by John M. Stahl. It is a lament and a tribute concluding with—

"We associate the beard with rugged strength and manhood. The exquisite, whom all sensible people despise, thinks the razor and the stick of wax important, but sensible men, especially if their occupation makes it desirable to protect the throat and lungs, will prize the full beard as a thing of use and beauty. Whiskers are nature's proclamation of a man, and a manly man. He who cannot grow whiskers is properly an object of pity. He who can and will not is properly an object of disdain."

The Samsonesque still has friends.

## YATES AND THE GRAND ARMY.

One of the chief reliances of Richard Yates in his campaign for the governorship is the vote of the Grand Army.

The basis of this reliance is plain. The name of the great war governor, though borne by one of the weakest and, therefore, one of the worst of his successors, is a name to conjure with still at "camp fires" and reunions. How effectively Yates, the lesser, rings the changes on that honored name; how effectively he pumps political advantage and rhetorical effect from the memories of great days is the story of many a roaring tent meeting through the state, when emotions are turned loose to swamp political judgment.

But are the mature men who make up the Grand Army of the republic to be really deceived by sentimental prestidigitation of this sort? Surely not. There were two Richard Yates in the history of Illinois. Let the veteran remember that. One belongs to the Grand Army and to the heroic epoch of '61. The other belongs to Billy Lorimer and Len Small, and he leads an ignoble army of starved office seekers whose credit before the public is worse patched and tattered than the uniforms of '65.

There is no connection between these two governors which the intelligent and patriotic citizen ought to respect. When the Yates of our day talks of '61 he does it to cover up 1900 and the four years of broken pledges and discreditable politics which followed. Crocodile tears will not wipe out the stain those years left upon an honored name.

The men of the Grand Army proved their patriotism and carried the flags of Illinois to glory. They love the state still, and they will do their duty now as they did it in '61. There can be no doubt of that duty when the facts are looked squarely in the face, when memory and sentiment are not played falsely upon to shield the evildoer. The very memories, the very sentiments that Richard Yates, the lesser, invokes in the name of Richard Yates, the greater, should prove a two edged sword to slay him. Patriotism never debauched the public service and wasted the public resources. And patriotism will not place its approval on the administration of 1900-1904.

The young citizenship of today looks to the Grand Army for an example of public duty well done. Is Yates of the slush fund, Yates, the tool of gang politics, Yates of the administration of 1900-1904 to be held up before that young citizenship as the Grand Army man's ideal of a public servant?

## GERMANY AND GREAT BRITAIN.

Lord Cromer disturbed England last week by announcing that in his opinion the main duty of the government was to make provision betimes for a European conflict which might be forced upon the country before many years had elapsed. That was one great reason for his opposition to the old age pension bill. He would have the country conserve its resources against the day when war would make urgent demands upon them.

The address delivered night before last by David Lloyd-George, the chancellor of the exchequer, before a meeting held in connection with the universal peace conference may be accepted as an unofficial reply by the government to the dark forebodings of Lord Cromer. Mr. Lloyd-George was the more outspoken of the two. Lord Cromer spoke of war, but specified no antagonist, though everybody took it for granted that he had Germany in mind. The chancellor of the exchequer asserted that the possibility of war was remote and discussed frankly the present attitude of Germany and England. He described them as walking about with chips on their shoulders and spending $300,000,000 a year apiece on armaments. He deplored the lack of a good understanding, but said that he saw no cause for alarm in the situation.

In admitting that the relations between Great Britain and Germany are marked by mutual distrust Mr. Lloyd-George does no more than state a palpable fact. But he sees—or says he sees—no danger of a resort to arms where Lord Cromer does see such a danger. The question is which one is better able to read the future. It is the general hope of Americans that Lord Cromer is a false prophet. A war between the two great nations, with its interference with commerce and industry and its wasteful consumption of capital, would have its evil consequences for the United States.

Lord Cromer is the older man of the two by over twenty years, and for that reason may take the more gloomy view of the situation. The perplexities and perils of the long administration of Egyptian affairs may have put his nerves on edge and induced him to suspect where suspicion is not warranted. It may be that, like many other public men, he made exaggerated statements in the hope of defeating a measure he was opposed to on principle.

Mr. Lloyd-George is a member of the administration. It has been talking peace and it is his duty to talk peace. It has been stated on behalf of the government that the object of the agreements with France and Russia is not to isolate Germany. Personally the chancellor of the exchequer is for peace. He would like to cut down army and navy expenses so that there might be more money for measures designed to benefit the people. If he saw war near at hand it is doubtful whether he would be for old age pensions at this time.

Aside from the regrettable fact that Great Britain and Germany are as ill disposed toward one another as Great Britain and Russia were for many years, there is nothing in sight that should serve as cause or pretext for war. The new departure of the sultan should make for peace rather than strife. It may lead to a settlement of the Macedonian question. Peace is in a fair way to be established in Morocco, and France and Germany cannot clash in that quarter. There is no conflict of German and English interests in Africa or Asia. Other European nations will not provoke a war and Germany and Great Britain should not drift into one. The danger lies in the perpetual talk about the possibility of war, participated in by men of as high standing as Lord Cromer.

## THE BATTLE GROUND.

The people living in the land of the sacred cod have taken notice. Now comes the Boston Transcript with an editorial, "Chicago the Campaign Centre." Here in Illinois we say "center." But let it go at that. The shades of Timothy Pickering and William Plummer must have been near as the editor wrote. Those worthies did not want to see the country west of the mountains developed lest the relative influence of the east be lost. Now at last the scepter has departed from Judah.

Still the Transcript is nice about it. The facts in the case are clearly set forth. Not until 1892 did either party think the political battle in the west of enough consequence to establish even branch headquarters in Chicago. In 1908 both parties have their main headquarters here. The cry once was, "As Maine goes, so goes the union." The eastern editor now phrases it, "It is hardly too much to say that as Illinois goes so will go the union. . . . Illinois, with Chicago to furnish the democratic mass vote, has come to take the place of Manhattan island as the storm centre of the contest."

It is argued that if Mr. Bryan can carry Illinois the same tide, the same influences, the same prevailing state of mind will carry into the democratic column Wisconsin, Ohio, Nebraska, probably Iowa, surely Indiana and Colorado, and doubtless other states to the west. Comment is made also upon the significance of Mr. Bryan's remark in connection with the choice of the democratic national chairman that it was indicative of the party's purpose to make the fight for New York. "Why not? Of course. What other democratic candidate in a generation would have thought it necessary to announce such a purpose, as if by any conceivable chance he would otherwise have any prospects whatever of success?"

Things are changing, surely enough, in American politics. The people of the east are recognizing the fact. The people of the west have been conscious of their increasing importance during recent campaigns. They welcome the coming shock of battle. The republicans of the west appreciate the position they must take during the next three months. They will not fail in their duty on the day of decision. Their co-workers in the east will not have cause to regret the shifting of the storm center.

## THE COMMITTEE OF THIRTY.

"Come, now, therefore, and let us take counsel together." That men representing shippers and carriers should take counsel together when it is a question of increasing freight rates is a pleasing innovation. It is to be trusted that it marks the beginning of a new era. In the past railroad men never have discussed rates with shippers. When they felt like raising them they did so without first asking shippers what they thought about it. If they did not like the rates they could go before the interstate commission after they had become operative and complain of them.

Now various bodies of manufacturers and shippers which are against an increase of rates have selected fifteen business men to represent them. The eastern trunk line roads are to select the same number of business men. They will constitute a committee or court of arbitration. It will listen to the arguments for an advance in rates that will be urged by the roads and to the counter arguments of the shippers. As no new schedules are to be filed before Nov. 1, there will be abundant time for a thorough inquiry and a rational conclusion.

Presumably the representatives of each side will have definite opinions as to the merits of the question. They should not, however, have fixed ideas and end by disagreeing. There should be a spirit of reasonableness, a readiness to take a broad, intelligent view of the whole subject, and a desire to ascertain what is best for the interests of all—of producers, consumers, and carriers. A substantially unanimous report would be a convincing document for the public.

Questions of this kind which affect the vital interests of the public should be settled through a full exchange of views and an enlightening discussion before a business jury. If settled thus there would be no appeals of shippers to the interstate commerce commission and no angry charges of railroad injustice and rapacity. If settled thus the producers and consumers, who share the burden of freight rates, would acquiesce in increases, if any were recommended, and not take it for granted that they were being trampled on by the railroads.

May the committee of thirty be a success. If it shall be, the beneficent principle of arbitration will have won another and a signal victory.

## IN A MINOR KEY.

**Couldn't Reject It, Either.**

Inquisitive Person—"What is the highest price per word you have ever paid?"

Wealthy Book Publisher—"One thousand dollars, as nearly as I can figure it out. That's what every word in the court decision by which my divorced wife gained her suit for alimony cost me."

**Merely a Suggestion.**

(With the necessary apologies.)
Off again,
On again,
Gone again,
Hisgen.

**In Those Early Days.**

The youthful George Washington had just confessed that he could not tell a lie.

"But wait till I get a motor boat," he said to himself, "and let somebody ask me how much it costs me a year to run it!"

From which we learn that veracity is simply a matter of opportunity and environment.

**Found One.**

"Of what use on earth is Weerius?"

"I'm glad you mentioned him. I needed just one more name to complete my list of undesirables." C. W. T.

## MARQUISE DE FONTENOY.

Copyright: 1908: By the Brentwood company, all rights reserved.

Lord Wicklow's half brother, the Hon. Hugh Melville Howard, whose engagement to Miss May Sands, daughter of Mr. and Mrs. Benjamin Aymar Sands of New York, has just been announced, comes from a family that has furnished no end of drama and romance to the British peerage, and he is second heir to the earldom, the minor dignities, and the entailed estates of the head of his house.

The principal home of the family is Shelton abbey, situated in that lovely Vale of Avoca, immortalized by Ireland's poet, Tom Moore. The present building is erected on the site and on the foundations of an ancient monastery of the Cistercian order, founded by Theobald Fitzwalter, who lies within its walls, and by whom it is said to be haunted. It was purchased in the seventeenth century from the duke of Ormonde by Dr. Ralph Howard, president of the College of Physicians in Ireland and founder of the family of which Lord Wicklow is now the chief. The doctor's son was bishop of Elphin and his grandson, the first Lord Wicklow, is on record as having been the first to introduce the beech and chestnut tree into Ireland. He died as a viscount, and some years later his widow was granted an earldom in her own right as countess of Wicklow; and whereas her eldest son on his father's demise had become Viscount Wicklow, it was not until the death of this masterful and influential woman and great heiress that he became the earl of Wicklow.

Young Hugh Howard's mother, the dowager countess of Wicklow, who was the late earl's second wife, belongs by birth to the Wingfield family, of which Lord Powerscourt, a recent visitor to America, is the chief, and after the death of her first husband married Marcus F. Beresford, who died two years ago, and who was a cousin of John Beresford, married to Miss Emily Iselin of New York, and a member of the family of which the marquis of Waterford is the head. Marcus Beresford's widow makes her home at Villa Howard at Tremezzo on Lake Como in Italy.

Among the many interesting features of Shelton abbey are the antique chairs rescued from those ships of the Spanish armada which after its lamentable rout and flight were wrecked on the coast of Ireland. They retain their original covers of old stamped leather, which in spite of their age still remain beautifully fresh. Shelton abbey has harbored many famous guests, notably King James II., who found a refuge there for a night or two after his defeat at the battle of the Boyne.

Within living memory the Wicklow earldom has been the subject of one of the most remarkable causes célèbres of modern times. In March, 1869, the fourth earl died without male issue, and on his demise Charles Francis Howard, son of his younger brother by the latter's second marriage, was recognized officially as the fifth earl, but soon found his title to the honors and estates contested by a claimant who furnished a certain amount of testimony to prove he was a son of the new earl's elder half brother, William George Howard, a dissipated and disreputable individual, always in straitened circumstances, who had died in 1864, leaving as widow a woman of the maiden name of Richardson, and of exceedingly questionable antecedents. His marriage to her was always understood to have been childless until her alleged son appeared upon the scene as a claimant to the Wicklow earldom and estates.

After long and costly proceedings the house of lords eventually decided against the claimant on testimony being furnished of the fact that he had been born in the workhouse at Liverpool as an illegitimate child and had been purchased there from his real mother by Mrs. William George Howard, née Richardson. The evidence went to show that Mrs. Howard had never in her life given birth to a child. With the view of confirming or disproving this she was asked to satisfy the physicians appointed for the purpose by the house of lords as to whether or not she had been a mother, but she declined and was committed to prison for contempt. There she remained for a considerable time, the case meanwhile going against her pseudo son. Ultimately she was set at liberty, and to this day it remains a mystery why she and her confederates should have escaped subsequent punishment for the conspiracy and flagrant perjury of which they had undoubtedly been guilty in connection with the affair.

Prince Louis Altieri, who has just arrived in New York on matrimonial thoughts intent, to press his suit for the hand of a maiden with whom he fell in love at Rome, is the last of his house, and cannot be considered in the light of a fortune hunter, as he owns one of the most historic palaces in the Eternal City, that known by the name of his family, on the Piazza del Gesu, and moreover possesses extensive estates in the neighborhood of Lucca.

Through his mother, who was a Princess Urach, Prince Louis is related to the prince of Monaco, and, morganatically, to the reigning house of Würtemberg, and is likewise connected with the sovereign family of Bavaria. For his grandmother was Princess Florestine of Monaco, sister of the late prince of Monaco, and her husband, the first duke of Urach, was himself the offspring of Prince William of Würtemberg by his morganatic marriage with Wilhelmine, Baroness Tunderfeldt; while young Prince Altieri's mother's brother, the present duke of Urach, has married Princess Amelia of Bavaria.

The Altieris are one of the historic houses of the old Roman patriciate and furnished several pontiffs to the papacy. In the seventeenth century Pope Clement X., a scion of the Altieri family, found himself the last of his line, and, with the object of preventing its extinction and the disappearance of his name, he authorized Alberto Albertoni, a Roman noble who had married his favorite niece, Dona Emilia Altieri, to adopt the patronymic of Altieri, bestowing upon him the title of Prince Altieri, prince of Oriolo, of Viano, and of duke of Monterano. He likewise bestowed upon his nephew-in-law and his niece the Altieri palace at Rome.

For several generations the heads of the house of Altieri enjoyed a sort of hereditary right to the command of the Noble guard, which was held by the father, the grandfather, and the great-grandfather of the present prince. But the pope has not seen fit to adhere to the usage, and the actual commander of the Noble guard is Prince Camilo Rospigliosi, father of that young Prince Rospigliosi who married Miss Ethel Bronson of New York four years ago.

Prince Louis Altieri, who is about 30 years of age and fair, has four sisters, one of whom is married to the duke of Campobello, and an aunt, the widow of Prince Lorenzo Altieri, who is a remarkable woman and wealthy. The widowed Princess Lorenzo Altieri is by birth a Cantacuzene, and in her girlhood was a sort of Marie Bashkirtseff. In the same way that Marie became infatuated with the late duke of Hamilton at Nice, so did Olga Cantacuzene fall wildly in love with old Count Niewerkerke, the superbly handsome minister of fine arts of Napoleon III., who broke off an intimacy of more than twenty years with Princess Mathilde Bonaparte for her sake. The romance was all the more astonishing as the count was 65 at the time and Olga barely 16. After the fall of the empire they took up their residence together at Lucca, the count introducing the princess everywhere as his adopted daughter. Eventually he married her off to Prince Lorenzo Altieri, who came and took up his residence under the count's roof.

On the death of old Niewerkerke, who was a natural son of King William II. of Holland, it was found that he had bequeathed to Olga his entire property, including the villa at Lucca, the estate, and his magnificent art collections.

Olga is well known to the readers of the Paris Revue des Deux Mondes as the author of novels which have appeared in that publication in serial form. She has one child, Lodovica Altieri, who has been twice married, first to Count Girolamo di Codroipo, this union being annulled by the church and by the Italian courts, and secondly to Lieut. Giudotti of the Sixteenth cavalry. The young couple spend the greater part of their time with the widowed Princess Olga at Lucca.

**Time and Money.**

The flowers bloom;
The flowers die.
Vacation days
Go swiftly by.
They heard him murmur
With a sigh:
"The days are shorter—
So am I!"

—Washington Star.

## VOICE OF THE PEOPLE.

**Illinois Territory Centennial.**

Chicago, July 27.—[Editor of The Tribune.]—Referring to act of congress, "An act for dividing the Indiana territory into two separate governments," approved Feb. 3, 1800, in which act it is provided that certain territory shall be called "Illinois," I suggest that next year each county in our state celebrate the year in some substantial way—perhaps by buying land for an "Illinois" park in each county—and that the next Illinois legislature appropriate money to each county for such purpose in accordance with the population of each county, if no better way shall be suggested.

NATHANIEL BACON.

**Glencoe Justice Court Criticised.**

Chicago, July 29.—[Editor of The Tribune.]—There is danger in the justice court proceedings at Glencoe which must surely follow unless some radical change is made in the near future. From an orderly, serene, and quiet village, where the busy business man may lay aside the cares of a great city, the village of Glencoe has suddenly been thrown into a chaotic state of a frontier town.

That the best elements of Glencoe are not in sympathy with these proceedings is self-evident by their absence from them. Laying aside the question of the rights of the automobile people, the spirit of rowdiness, lawlessness, idleness, and mobism which has been encouraged in and around the justice court at Glencoe, and with the sympathy of the entire court back of it, is a greater menace than the automobiles could begin to be.

The automobile question is not being handled right in Glencoe, and the better element surely know it and in time must wake up to a different course, laid down in a way that law would be respected by all.

NORTH SHORE RESIDENT.

**Plan to Widen Michigan Avenue.**

Chicago, July 27.—[Editor of The Tribune.]—It may seem presumptuous of a mere layman, who has no property in the neighborhood affected, to suggest anything where so many plans have been considered by committees and experts, but it has occurred to me that the least expensive and not the least artistic device to widen Michigan avenue between Randolph street and the river would be to broaden the street to the building line on each side, support the present building fronts on jack screws and put a uniform arcaded sidewalk beneath them, something after the manner of the Rue de Rivoli in Paris.

I think after the removal of Sprague, Warner & Co. and some of the other large shippers there will not be the same crying necessity for a boulevard, and that the prohibitive expense and litigation attendant on an attempt to erect a viaduct would result in nothing being done for years, if ever.

The traffic across Michigan avenue is not so great as across Jackson boulevard, where there has been no demand for any such relief, or as in the crowded avenues of London, Paris, and New York. Why, then, attempt an experiment which has not been found necessary elsewhere and is likely to cost many millions, ruin the whole neighborhood, and turn out as great an artistic fiasco as most of the other "improvements" which have been attempted here with disregard of the experience of older communities?

EDWARD BLAIR.

**Praise the Work of Gov. Deneen.**

Ashland, Ill., July 27.—[Editor of The Tribune.]—If the farmers and grain shippers of Illinois were aware of the benefits they are deriving through the influence exerted in the way of official support by Gov. Deneen they would without doubt be most enthusiastic in their advocacy of his reelection. For many years great dissatisfaction has existed over the inspection of grain, all country shippers believing it to be more rigid than was right. Soon after the inauguration of Gov. Deneen the situation was explained to him and he was called upon to investigate and assist in correcting what was considered evils and errors that were detrimental to all farmers and grain shippers.

The governor took the position that a just and equitable condition should prevail or he would entirely reorganize the inspection department. These extreme measures were unnecessary, as the present chief grain inspector, W. Scott Cowen, was willing and anxious to bring about the much needed reforms.

With the fulfillment of Gov. Deneen's promise of official support Mr. Cowen has succeeded to an extent that was hardly hoped to be possible and the inspection of grain is today most satisfactory and other improved methods are about to be put in force.

In case Gov. Yates is elected, the deposed chief grain inspector, Joseph Bidwill, will without question be reappointed and the old conditions will once more prevail.

All farmers and grain shippers should do everything possible to prevent the present improved and satisfactory conditions from being interfered with. The only way to assure the continuance of the established reforms is to see that Gov. Deneen is reelected.

EDWIN BRIGGS.

**Vandalism and Some Suggestions.**

Chicago, July 29.—[Editor of The Tribune.]—Vandalism is hardly a strong enough word to express the thoughtless actions of those who deface public and private buildings, monuments, etc., by scratching matches thereon. As an evidence of this vandalism the Tribune building is a monument. Many other similar buildings are so defaced before they are completed or under roof. If possible this scratching habit is worse than that of spitting, as it is more durable, for while a shower will obliterate the marks of the spitter that of the scratcher "endureth forever." The cheaper matches become the more flagrant this nuisance. Can't it be stopped?

A SUGGESTION.

If the suit of Montgomery Ward against the Field museum trustees should be decided against the defendants, would it not be possible and advisable to create the new addition to Grant park into an island and transfer it to the museum trustees, calling it Museum island, for the purpose of erecting the museum buildings thereon, said island to be under the jurisdiction and management of the south park commissioners?

A QUERY.

Why do the advocates of a north and south side boulevard connection ignore a subway connection for this purpose? Since Mrs. H. May first offered this suggestion certain conditions have arisen which make such a connection still more desirable now than when first suggested—viz.: the more general use of white enameled brick and tile for lining, the present cheapness and more general use of electricity for lighting and ventilating purposes, together with the experience had in New York and Boston in the construction of subways.

LIVE RAILS, CABLES, AND WIRES.

Owing to the dangers attending the exposure of unprotected rails, cables, and wires used for the transmission of electricity for power purposes, should there not be a law requiring that all such exposed rails, cables, and wires be painted a bright red color as a warning of danger, this law to be complied with within a year from its passage on all such exposed rails, cables, and wires as are now in use for the transmission of electric power, and apply to all such new construction before the current can be turned on?

PRO BONO PUBLICO.

**A TRYING SUMMER.**

[From the New York Tribune.]

The story of the present summer has evidently been told only in part. Normally the hot season culminates during the last ten days of July, and that of 1908 may, therefore, be regarded as merely half over. The part which has already elapsed, however, is so exceptional as to be noteworthy, quite regardless of any addition yet to be made to the record.

At the United States weather bureau in this city—and the conditions here are doubtless representative of those prevailing throughout a wide area in the east—the heat is shown to have been singularly continuous for several weeks. Ordinarily, extremely high or low temperatures in this vicinity seldom last more than three or four consecutive days, and are promptly followed by a reaction lasting for about the same length of time. This rule has been painfully disregarded of late. Of the last thirty-three days only five have been cooler than the average for thirty-three years.

## Rules for the Care of a Baby Are Few; But Those Laid Down Are Imperative.

BY ANNA DWYER, M. D.

Few rules are necessary for the care of a baby, but those few are imperative. When the baby wakes in the morning sponge off its face and hands and cleanse its mouth. Then feed the baby. After an interval of an hour give the baby a bath in tepid water, using little soap.

The baby requires washing all over, from the top of its head to the sole of its foot every day. The baby may be immersed in a tub of water between 70 and 90 degrees, except in cases where it has at any time had convulsions or been subject to them. Drying is best accomplished with a soft crash towel, and for baby powder to prevent excoriations nothing is better than fuller's earth. The above procedure, including bathing, drying, and powdering, should not exceed five minutes.

The dressing of the baby should not exceed twenty minutes. The clothing should be simple, easy to put on, and suitable to the weather. The binder should be of some soft cotton or fine wool material not more than four inches wide. It should be long enough to wrap twice around the body and should be so adjusted over the abdomen that the muscles of respiration may not be restricted and not drawn so tightly that the baby may be in distress after feeding. The rest of the clothing should be light as possible and free from starch.

The head covering of the baby should also be considered. Iose baby bonnets are dirt traps and should be dispensed with except for protection against cold. The more lightly the baby's head is covered the better. Head coverings in general promote scalp eruptions, interfere with the growth of the hair, and promote perspiration, by which the skin is softened and by whose decomposition the sebaceous follicles are irritated and clogged.

The youngest infants require sunlight and open air. Keep the baby out of doors as much as possible in summer, in autumn, in winter, and in spring. Live outdoors yourself every moment you can.

Do you realise that we, in the temperate climate, live in the atmosphere of the tropics more than three-fourths of our time? Our homes, our schools, our offices, our workshops, and our factories are steam heated and we are fast developing into a race of hothouse plants, with little resistance to disease of any kind, especially tuberculosis. We need not wonder, then, that this dread disease is on the increase in infantile as well as adult life and that it will continue so unless people live more in the fresh air.

## LANGLEY'S SECRET DIVULGED

### Aeronauts Inspect His Machine at Smithsonian Institution.

### AIM IS TO AID INVENTORS.

### Scientists to Form Society After Fort Myer Balloon Tests.

Washington, D. C., July 29.—[Special.]—Officials of the Smithsonian institution today slit the veil of secrecy flung over the now almost forgotten Langley flying machine which five years ago broke the heart of the inventor when it plunged into the Potomac river.

Dr. Cyrus Adler, acting secretary of the institution, gave to visiting members of the Aero Club of America the first view of the Buzzard which had been allowed since its storage there and subsequent death of Dr. Langley.

**Will Give Aid to Inventors.**

It has been determined that promoters of aeronautics shall have what benefit there may be in principles evolved by Prof. Langley so far as they had been worked out, and his invention will be available for inspection and study by such inventors as care to view it.

One of the secrets disclosed is that Prof. Langley had as a financial backer the late William Thaw of Pittsburg, who had implicit faith in him and the ideas he was working out.

Smithsonian officials say adverse newspaper comment stopped Prof. Langley's efforts. He antagonized the newspapers by endeavoring to keep his experiments secret.

**To Form National Society.**

Prominent aeronauts, airship inventors, dirigible balloon constructors, and aero enthusiasts in general are gathering in Washington in anticipation of the dirigible balloon test at Fort Myer. It is probable that there will be organized a national aeronautical society. The initial steps in the formation of such a society, which is to be national in scope, have been taken in Washington by leading scientists. Those present at an informal meeting were Prof. Albert Zahm of the Catholic university of America, Dr. B. G. Fairchild, Augustus Post, secretary of the Aero club of America; Willis Moore, chief of the weather bureau; Maj. Squiers, Capt. Wallace, and Lieut. Frank P. Lahm of the United States army. A committee is working to have the annual aero congress held in Washington this autumn. This may result in a competition flight of the Wright brothers, Henri Farnam, and A. M. Hering in their aeroplane.

**Baldwin to Be Pilot.**

Capt. Baldwin will pilot the aerial craft in the Fort Myer test. The motor is in the forward end of the seventy foot frame, which is suspended from the gas bag, while the platform from which Capt. Baldwin will direct his ship is at the stern of the machine. To obtain a proper balance for the airship it will be suspended from the roof of the hanger or balloon house at Fort Myer and the various parts then placed upon the frame.

**Balloons for War Scouts.**

New York, July 29.—Scouting from the sky, photographing the camps and defenses of the enemy from balloons, and sending information by wireless to headquarters, is one of the possibilities or warfare of the future which is being considered by Lieut. Col. George P. Scriven, chief of the United States signal corps for the department of the east.

Col. Scriven believes balloon scouts may be enabled to get an almost complete photographic picture, showing fortifications and the distribution of forces by means of the telephoto, which makes it possible to focus on objects at a distance of perhaps a mile.

Col. Scriven explained that it has been demonstrated in Europe that a balloon at a height of one mile can be destroyed by gunfire, and a mile is about the limit of ascent. This, he said, would require the greatest skill.

The balloon in warfare, said the officer, might also be used to tow explosives through the air and drop them into the enemy's strongholds.

**Glidden Makes an Ascension.**

North Adams, Mass., July 29.—Charles J. Glidden made an ascent in his balloon Boston today, accompanied by Prof. H. H. Clayton, a meteorologist, who went up to observe temperatures of air strata. They landed at 5:25 o'clock, six miles away. Their highest altitude was one mile. Prof. Clayton's instrument at a height of one mile was 68 degrees.

**Make Eight Mile Aerial Trip.**

Pittsfield, Mass., July 29.—The balloon Heart of the Berkshires made its initial flight from this park this afternoon. Leo Stevens acted as pilot and was accompanied in the car by Allan R. Rawley of New York and William Van Sleet of Pittsfield. The balloon landed this evening at Wahconah Falls, a distance of eight miles from the starting point. The balloon was caught in a wind storm and carried up to a height of 10,000 feet. After clearing the storm belt it descended rapidly.

**Successful Voyage from Baltimore.**

Baltimore, Md., July 29.—Ernest Gill, a young business man of this city, accompanied Lincoln and Hillery Beachey, professional aeronauts and made a successful balloon voyage from Baltimore to Hagerstown, Md., today. They were in the air more than three hours.

A man in Hagerstown, watching the balloon from the roof of his house, fell to the ground and was killed.

**Columbus Wants Balloon Race.**

Columbus, O., July 29.—The Aero club of Columbus was formed here today, with nineteen charter members, and Saturday will send a committee to Chicago to ask the Federation of American Aero Clubs to select Columbus for the international balloon race to be held this fall.

**Kingsley Was Right.**

At the age of 75 when, to everybody's surprise, Cranworth was asked to be chancellor for the second time by Palmerston (who could not endure Roundell Palmer) some one congratulated him with "Well, Cranny, Kingsley is right; it is better to be good than clever."—London Nation.

## POLITENESS CUTS DOWN TAX

### Courteous Note to Board of Review Saves Woman $1,000.

### URBANE LETTER A SURPRISE

### Small Realty Owners Obtain Reductions on Their Improvements.

Members of the board of review were surprised and gratified yesterday to receive a tax complaint couched in terms of politeness. To receive written complaints from property owners which do not contain almost anything from cuss words to threats of personal oblivion for the reviewers is a rare occurrence.

The polite epistle was written by Mary A. Snyder, 5479 Madison avenue, who thanked the reviewers in advance for a reduction she requested. She said the valuation of $8,000 on her house was too high, and after reading her letter the reviewers came to the same conclusion and reduced the levy to $2,000. In the letter the writer said:

"I wish to thank you for appointing a time for me to appear before you and show why my property is taxed too high."

"The lady is entitled to a reduction on that letter alone," said Roy O. West.

"She certainly is," said Reviewer Meacham. "That letter is an agreeable break in the monotony of disagreeable kicks."

"If all the letters were along that line it would be a pleasure to read them," said Fred W. Upham.

**Cuts on Small Improvements.**

Many complaints of small owners of real estate were considered. In practically every instance the land values as fixed by the board of assessors were confirmed, but the assessments on improvements were reduced.

One of the largest reductions made was in the valuation on the warehouse and factories of the Stover Carriage company. The reduction was from $121,000 to $65,000. A levy of $101,046 on the ground was confirmed.

A levy of $20,000 on Arthur Dixon's barn at 295 Fifth avenue was reduced to $16,000 and the assessment of $70,620 on the land was confirmed. On his barn at 3421 State street a reduction from $16,800 to $13,000 was made and the land valuation of 7,500 was left standing.

J. H. Macauley, head of the Blue Island Warehouse company, got a cut of from $70,000 to $50,000 on the warehouse, but the reviewers refused to reduce a levy of $30,000 on the ground.

**Fire Brings Big Reduction.**

An assessment of $48,840 on the brewery buildings of the Mullen Brewing company was reduced to $2,500 when the reviewers learned the buildings recently had been destroyed by fire. The assessors' figures of $35,911 on the land were confirmed.

Other reductions were:

| | —Assessors'— | | —Reviewers'— | |
|---|---|---|---|---|
| | Land. | Imp. | Land. | Imp. |
| B. Rosenthal | $20,000 | $ 6,232 | $15,000 | ..... |
| B. Rosenthal | 2,080 | 8,000 | ..... | $ 2,750 |
| C. J. Atkins | 15,750 | 22,000 | ..... | 20,000 |
| Thos. D. McGinn | 42,500 | 30,700 | ..... | 20,000 |
| Tracy D. Drake | 12,500 | 34,500 | ..... | 22,000 |
| H. Olson | 5,500 | 11,000 | ..... | 7,000 |

William J. Rathje got a reduction in the valuation of a five story hospital building at Sixtieth and Green streets of from $76,800 to $44,050. A levy of $6,250 on the land was confirmed.

## EUCHARISTIC MEET IS OPENED.

### First Organized Session of Priests' League Takes Place in South Bend, Ind.

South Bend, Ind., July 29.—[Special.]—The first organized session of the Priests' Eucharistic league opened today with the Rt. Rev. C. P. Maes, D. D., bishop of Covington, Ky., president of the league, presiding, and the Rev. P. A. Ternes of Detroit, Mich., as secretary.

The Rev. Arthur B. O'Neill of Notre Dame had for his subject the priests' communion league. The Rev. Joseph Sellinger spoke on the decrees of the holy father, Pius X., for frequent and daily communion.

The resolution committee is composed of the Rev. Mr. Alerding of Fort Wayne, Bishop Canevine of Pittsburg, Pa.; Mgr. Lavelle, vicar general of New York; Nelson Baker of Buffalo, N. Y.; the Rev. Mr. Price of Pittsburg, the Rev. Mr. Sellinger of Jefferson City, Mo.; the Rev. Mr. Lawlor of St. Paul, Minn.; the Rev. Mr. Clarke of Columbus, O.; the Rev. Andrew Morrissey of Notre Dame, and the Rev. E. Poirier, director general of the Priests' Eucharistic league.

Bishop Maes introduced the Most Rev. Henry Moeller, D. D.,

## y Are Few; re Imperative.

t those few are imperative. e and hands and cleanse its our give the baby a bath in

f its head to the sole of its of water between 70 and 90 convulsions or been subject towel, and for baby powder earth. The above proced- not exceed five minutes. inutes. The clothing should r. The binder should be of four inches wide. It should uld be so adjusted over the estricted and not drawn so . The rest of the clothing

sidered. lose baby bonnets for protection against cold. Head coverings in general of the hair, and promote se decomposition the seba-

Keep the baby out of doors nd in spring. Live outdoors

e in the atmosphere of the nes, our schools, our offices, we are fast developing into ease of any kind, especially d disease is on the increase e so unless people live more

## SS CUTS DOWN TAX

Note to Board of Re- ves Woman $1,000.

## LETTER A SURPRISE

y Owners Obtain Reduc- Their Improvements.

the board of review were sur- atified yesterday to receive a couched in terms of polite- ive written complaints from rs which do not contain almost cuss words to threats of po- for the reviewers is a rare

pistle was written by Mary A. adison avenue, who thanked in advance for a reduction she e said the valuation of $3,000 on s too high, and after reading reviewers came to the same t reduced the levy to $2,000. he writer said:

hank you for appointing a time ear before you and show why taxed too high."

entitled to a reduction on that said Roy O. West.

y is," said Reviewer Meacham. is an agreeable break in the disagreeable kicks."

letters were along that line it asure to read them," said Fred

### Small Improvements.

aints of small owners of real nsidered. In practically every nd values as fixed by the board ere confirmed, but the assess- ovements were reduced. argest reductions made was in on the warehouse and factories Carriage company. The reduc- $121,000 to $65,000. A levy of ground was confirmed.

0,000 on Arthur Dixon's barn venue was reduced to $16,000 ment of $70,620 on the land was his barn at 3421 State street om $16,800 to $11,000 was made luation of 7,500 was left stand-

ley, head of the Blue Island mpany, got a cut of from $70,- on the warehouse, but the re- d to reduce a levy of $30,000

### rings Big Reduction.

nt of $48,840 on the brewery he Mullen Brewing company to $2,500 when the reviewers ildings recently had been de- e. The assessors' figures of and were confirmed.

ions were:

| | —Assessors'— | | —Reviewers'— | |
|---|---|---|---|---|
| | Land. | Imp. | Land. | Imp. |
| | $20,000 | $ 6,232 | $15,000 | ..... |
| | 2,080 | 3,000 | ..... | $ 2,700 |
| | 15,750 | 22,000 | ..... | 20,000 |
| | 42,500 | 30,700 | ..... | 20,000 |
| | 12,896 | 34,500 | ..... | 28,000 |
| | 3,500 | 11,000 | ..... | 7,000 |

athje got a reduction in the five story hospital building Green streets of from $76,800 evy of $6,250 on the land was

## TIC MEET IS OPENED.

ized Session of Priests' Takes Place in South Bend, Ind.

Ind., July 29.—[Special.]— nized session of the Priests' ngue opened today with the Maes, D. D., bishop of Cov- esident of the league, presid- tev. P. A. Ternes of Detroit, tary. hur B. O'Neill of Notre Dame oject the priests' communion Rev. Joseph Sellinger spoke of the holy father, Piux X., d daily communion. n committee is composed of erding of Fort Wayne, Bishop ittsburg, Pa.; Mgr. Lavelle, New York; Nelson Baker of the Rev. Mr. Price of Pitts- . Mr. Sellinger of Jefferson Rev. Mr. Lawlor of St. Paul, r. Mr. Clarke of Columbus, Andrew Morrissey of Notre Rev. E. Poirier, director gen- sts' Eucharistic league. introduced the Most Rev. D. D., archbishop of Cin- Rt. Rev. Herman J. Alerding, rrigan of Sioux City, Ia., All ringly of the work that has

## TS PIBOT'S LICENSE.

Hulett of Beardstown Wins fter Husband Fails to Pass.

., July 29.—[Special.]—Mrs. a member of a steamboat detown, Ill., today obtained a 's license for piloting steam- burden or less on the Illinois rivers. The license was issued e Gordon, United States in- nboats.

George Hulett, applied last ses, but failed to pass the ex- count of color blindness. His erved on the boats since their years ago in the capacities of ess, deckhand, steerswoman. he engines, came to his relief. ion said, after the license was e gave the most thoroughly wers of any applicant he ever

### Working Rules.

verett Hale gives three work- nduct of life: open air as much as you can. s with the rank and file. y day to some one whom you suspect.

## NEWS OF THE SOCIETY WORLD

### Mrs. Jarvis Hunt and Other Wheaton Women to Race.

### FEATURE IN COUNTY FAIR.

### Miss Anna McCarrell and Mr. Henry Kerr Wed in Oak Park.

A chariot race, with Mrs. Jarvis Hunt and half a dozen others in the rôle of charioteers, is the latest feature to be announced for the Wheaton county fair. Who will assist Mrs. Hunt in introducing the novel sport to Chicagoans is, for the present, a secret, but it was reported yesterday that Mrs. Hunt has consented to "do her part" if certain of her friends will consent to do theirs.

Plans for the affair, which opens Aug. 25, indicate that it has become a fixed event in the local society calendar, and that this year's event will be more pretentious than ever. Already the members of the Wheaton colony are making preparations for the social side of the week's festivities. These will include a round of house parties, luncheons, and dinners, such as the quiet little suburb has seldom seen.

Mr. and Mrs. W. P. Martin, who occupy the Worthington house for the season, are planning several house parties. Mrs. E. N. Hurley, whose husband is secretary of the fair association, will give a number of dinners and luncheons, and Mrs. Hunt will entertain informally, devoting most of her time to arrangements for the horse show, which will be a prominent feature of the fair.

Mrs. F. S. Gorton, another member of the Wheaton colony, will leave tomorrow or on Saturday on an automobile trip to the Atlantic coast, and is planning to return just in time to be one of the hostesses at the fair. Mrs. Gorton's destination is Boston, but on the way she will break the long journey by brief visits with friends in Detroit, Buffalo, Albany, Rochester, and Pittsfield.

Miss Anna McCarrell, daughter of Mr. and Mrs. Samuel James McCarrell of Oak Park, was married last evening to Mr. Henry William Ethelbert Kerr. The wedding, which was a quiet one, took place at the bride's home, 535 Carpenter avenue.

Another wedding of last evening was that of Miss Amy Beatrice Copelin, daughter of Mr. and Mrs. A. J. W. Copelin, 5132 Kimbark avenue, and Mr. Curtis A. McWhinney, the Rev. G. W. Laidlaw of St. Paul's Episcopal church reading the service. The bride wore an Irish lace gown, made over chiffon and satin, and instead of the conventional bouquet, carried an ivory prayer book. Mr. and Mrs. McWhinney will be at home after Oct. 1 at 166 East Fifty-first street.

Announcement is made of the engagement of Miss Beatrice Smith, daughter of Mr. and Mrs. W. F. Smith of Austin, Ill., to Mr. Ephraim Banning Jr., son of the late Ephraim Banning of Chicago.

Mr. and Mrs. M. L. Jalonack, 5339 Prairie avenue, announce the engagement of their daughter, Miss Essie Jalonack, to Mr. Arnold Pacyna.

Mr. and Mrs. B. C. Lingle, 3144 Vernon avenue, and Mr. and Mrs. Morris Schwabacher and Miss Jessie Schwabacher, 4803 Forrestville avenue, leave Hamburg today for Chicago.

Mrs. Arthur Ely of Wheaton sails for Europe next week with her son, Morse, to be gone for several months.

Mr. and Mrs. Charles French, 5840 Rosalie court, and their daughters, Florence and Clara, and Mr. and Mrs. Herman Swanson of the Lessing have been spending several days at "Wildwood," South Haven, the summer home of Mr. and Mrs. P. T. Barry, 6000 Yale avenue.

Miss Eulalia Andrews of Davenport, Ia., who has been a guest at week end parties in Geneva and Lake Forest and has also visited friends on the north side, returns to her home this week.

Mrs. M. M. Ohnstein, 5943 Prairie avenue, has gone to Eagle lake, Mich., to remain until fall.

Miss Olive Rae of St. Louis is visiting the Misses Dean at the Metropole.

Miss Maud Moe, 1845 Arlington place, will give an informal tea tomorrow afternoon in honor of Mrs. John Weiting of Cleveland, who is visiting her parents, Mr. and Mrs. G. L. Petersen, 595 Pine Grove avenue.

Mr. and Mrs. Charles J. Barnes, 297 Ontario street, have returned from Harbor Point, Mich., and expect to sail for Europe next week.

Mrs. John R. Lindgren of the Moraine, Highland Park, assisted by several of her friends, will give a musical at Gad's Hill this afternoon for the entertainment of the campers. Saturday is to be "Moraine day" at the settlement, and the women guests of the hotel have planned some interesting features for the occasion.

## CHEER TROOPERS IN STREETS.

### Returning First Cavalry, I. N. G., Attract Much Attention All Along Their Line of March.

The First cavalry, I. N. G., returned to Chicago yesterday morning after a week of camping in the open. Led by Col.-Ald. Milton J. Foreman, the troopers clattered into State street from Jackson boulevard shortly before noon. All along the line of march women shoppers waved handkerchiefs and men and boys shouted and cheered the state militiamen.

One of the conspicuous figures of the cavalcade was Surgeon Major Dr. W. A. Evans, health commissioner of Chicago, who accompanied the "boys" in khaki.

The nearest approach to a "battle" during the trip was waged last Sunday. On this occasion an attacking party of three troops for a time outwitted a column of six troops defending the wagon train.

## JURORS FIND 320 TRUE BILLS.

### July Body in Its Final Report Recommends Rebuilding of Part of County Jail.

The July grand jury made its final report to Judge A. H. Chetlain yesterday morning and was discharged. With the report the jurors presented half a dozen indictments, among which was one against Policeman Frank H. Moer of Glencoe, on a charge of assault with a deadly weapon on Miss Buena Stribling.

The jury heard 366 cases. True bills were found in 320 cases.

Destruction of the Illinois street wing of the county jail and the building of a new addition was recommended in the report.

## STEAL AUTO AS MANY WATCH.

### Machine Driven by J. E. MacMurray Jr. Taken from Front of South Side Amusement Park.

Thieves stole an automobile owned by James E. MacMurray, 4720 Kimbark avenue, when it was left in front of a south side amusement park last evening. The car, which was valued at $5,000, had been driven by James E. MacMurray Jr. The theft was reported to the police of the Woodlawn station. The machine had a gray body with red wheels and carried license tag No. 8748.

### Asked to Hunt for Eloper.

The police have been asked to search for Peter Haas, 98 Hill street, who is declared to have abandoned his wife yesterday afternoon and eloped to Cincinnati with another woman. Detectives in Cincinnati have been notified to arrest him when he arrives in that city.

### Yellowstone Park.

The Tourist Department of the Chicago, Union Pacific and Northwestern Line announces exclusively first class, all expense personally escorted tours to Yellowstone Park, through Utah and Colorado. Also tour to Yosemite, California, Utah, and Colorado. Send for itineraries and full information regarding special Tours leaving Chicago on certain dates in July and August. S. A. Hutchison, Manager, Tourist Department, 212 Clark street, Chicago.

## One Hot Woman to Whom a Chunk of Ice Was Given by Tribune Fund.

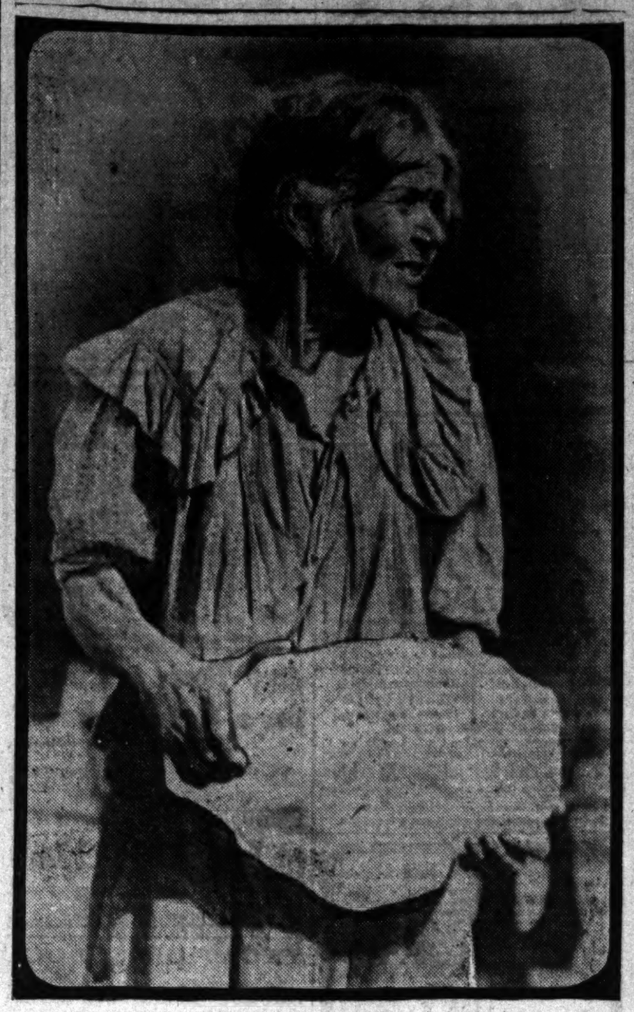

## STILL NOISES TO SAVE A LIFE

### Police on Guard in the Vicinity of Passavant Hospital.

### WILLIAM M. ROBERTS IS ILL.

### Effort to Induce Drivers to Dodge Superior Street Permanently.

In the hope of saving a life that is endangered by a critical attack of heart trouble, Superior street, between Wells street and La Salle avenue—in which block is located the Passavant hospital—has been closed to heavy traffic by order of Mayor Busse and Chief Shippy. A night and day watch of two policemen from the Chicago avenue police station guard the "zone of quiet" and the drivers of the few vehicles that are permitted to enter the square are cautioned to drive slowly.

William McRoberts, secretary of Kehm, Fischer & Miller, printers, is the patient for whom the unusual vigil was ordered. Mr. McRoberts is suffering from an aggravated attack of heart trouble, from which the attending physicians say that, under the conditions, the slightest noise is likely to prove fatal.

**In Hospital Two Weeks.**

Mr. McRoberts' city home is at 3211 Dover street, but he had been living for some time at Pistakee bay. He entered the hospital two weeks ago and it soon appeared that the noises made by the heavy trucks and other vehicles was having a bad effect.

The hospital officials sought to regulate the noise by adding several large signs reading "Zone of quiet," one at the corner of Wells street and one at the corner of La Salle avenue and Superior street, as specified by the city ordinance in the case of hospitals, but the teamsters paid no heed to the warning.

Friends of the sufferer then appealed to the city authorities and Mayor Busse ordered a detail of police to see that the order is obeyed. Since the police were detailed the patient has slightly improved in health.

**Hope for Permanent Quiet.**

The hospital is located in the center of a large manufacturing and warehouse district, and since Superior street recently was repaved the traffic on the street has increased to an enormous extent.

In this connection officials of the hospital have sent letters to many of the manufacturers in the district appealing to them to have their drivers take another route, but only a few have heeded the appeal. Montgomery Ward & Co. is one of the firms that has ordered its drivers to forshake the street in the vicinity of the hospital, and the hospital people have hope that other owners of vehicles will follow suit if the matter is clearly called to their attention.

## MANY NEEDY GIVEN FREE ICE

### West Side Tenement District Benefits Through "Tribune."

### CROWDS APPEAR AT WAGONS

### Hot Days Made More Comfortable for Hundreds of Poor People.

It is a strange pilgrimage that the iceman makes when he starts through the west side tenement districts these days. At almost every street corner a crowd of eager women and children push up to the wagon, their faces pale and pinched by the one sided fight with poverty that makes up life in these neighborhoods. Those who are fortunate clasp in their hands a precious little pink ticket. Those who are not so fortunate look on enviously, or try somehow to make their way up to the wagon in the vain hope that there is "somethin' doin'" for them also.

The little pink tickets are paid for out of the fund maintained during the summer by readers of THE TRIBUNE. At a score or more social settlements and similar distributing centers in the congested districts they are given out to those who need them, and then it is a case of simply waiting for the ice wagon. Each slip, according to the printing on its face, entitles the holder to twenty-five or fifty pounds of ice absolutely free. And after the ticket is obtained at the settlement there are no more questions as to the condition of one's family and no red tape except presenting the ticket and carrying the ice into the house.

**Photographer Follows Ice Wagon.**

A photographer for THE TRIBUNE followed one of the wagons yesterday. Along Clinton and Union streets he went, through the heart of the Ghetto and the Italian quarter, where the population—and the poverty—is the densest in Chicago. Near the Dante school the excitement began. A dense crowd of men, women, and children had gathered about the wagon. Some had tickets and some hadn't. Every one wanted ice.

Before the driver had time to collect any tickets an old, wrinkled Italian woman appeared on the edge of the little mob. Without a word she plunged in, thrusting the men and boys aside, and before the driver knew what was happening she had made her way up to the wagon and had thrust a ticket in his face.

"Malediction!" she muttered, wiping the perspiration from her forehead with the back of her hand. "These Jews!"

The driver grinned and gave her a cake of ice, which she carried off triumphantly. As she was leaving the photographer snapped her, much to her disgust and much to the delight of the bystanders.

**Boys Make Lemonade.**

A little farther on a white faced urchin presented a pink ticket and stood anxiously shifting from one foot to the other while the ice was being taken from the wagon. When the cake was safely in his hands his face broke into a grin and the youngster scampered away to the curb, where three others awaited him at an impromptu lemonade stand.

"I got it, kiddo!" he announced, triumphantly, to one of them. "C'me on!" And the ice was dumped into an enormous pail of lemonade.

"Well, you've got to stand for that once in a while," said the driver, philosophically.

**Tickets Given to Needy.**

It would be hard to estimate just how many pounds of ice is given away each day in this manner. Each of the settlements is supplied with the tickets, and each gives them out wherever genuine cases of poverty are reported. For the babies the ice is used to keep the milk—in many cases given by the bureau of charities—cool and sweet during the hot summer months. For adults who are ill the ice makes cooling drinks possible and fills ice bags to be used in fever cases.

Case after case is on record at the bureau of charities office in which the distribution of ice has been the direct means of saving lives. It is a quiet enterprise, without the picturesque features of the summer hospital maintained by THE TRIBUNE'S readers out at Algonquin, but it is an enterprise that more than once it has solved the question of life or death over in the crowded tenements, and as such it would seem at least to be worth while.

**Excursion for Augustana Hospital.**

The annual excursion to Milwaukee on the steamer Christopher Columbus, for the benefit of Augustana hospital, will be given today. Tickets can be obtained from hospital representatives near the dock at Rush street bridge.


## THE VALUE OF PERSONAL KNOWLEDGE

Personal knowledge is the winning factor in the culminating contests of this competitive age and when of ample character it places its fortunate possessor in the front ranks of

**The Well Informed of the World.**

A vast fund of personal knowledge is really essential to the achievement of the highest excellence in any field of human effort.

**A Knowledge of Forms, Knowledge of Functions and Knowledge of Products** are all of the utmost value and in questions of life and health when a true and wholesome remedy is desired it should be remembered that Syrup of Figs and Elixir of Senna, manufactured by the California Fig Syrup Co., is an ethical product which has met with the approval of the most eminent physicians and gives universal satisfaction, because it is a remedy of

**Known Quality, Known Excellence and Known Component Parts** and has won the valuable patronage of millions of the Well Informed of the world, who know of their own personal knowledge and from actual use that it is the first and best of family laxatives, for which no extravagant or unreasonable claims are made.

This valuable remedy has been long and favorably known under the name of—Syrup of Figs—and has attained to world-wide acceptance as the most excellent family laxative. As its pure laxative principles, obtained from Senna, are well known to physicians and the Well Informed of the world to be the best we have adopted the more elaborate name of—Syrup of Figs and Elixir of Senna—as more fully descriptive of the remedy, but doubtless it will always be called for by the shorter name of—Syrup of Figs—and to get its beneficial effects, always note, when purchasing, the full name of the Company—California Fig Syrup Co.—printed on the front of every package, whether you call for—Syrup of Figs—or by the full name—Syrup of Figs and Elixir of Senna.

CALIFORNIA FIG SYRUP CO.

ADDRESSES SAN FRANCISCO, CAL., INCORPORATED

LOUISVILLE, KY. U.S.A. LONDON, ENGLAND. NEW YORK, N.Y.



## Quebec and Return for a Dime

Ten cents spent for the current number of COLLIER'S, The National Weekly, will give you a detailed view of Quebec's great **Tercentenary Celebration**—of Canada's three hundredth birthday party at which she entertained the world. Be sure to buy this number.

**Now on Sale—At all News-stands—10c**

You will enjoy the faithful reproduction of this great event in photograph and story. Before your eyes will pass in grand review, the re-incarnation of Canada's pioneers. You see, down the vista of three hundred years, the landing of Jacques Cartier; the coming of the great Champlain with his quaintly costumed followers. You see the impressive pageants; the historic deeds of valor performed again on the Plains of Abraham. Through the camera's unerring eye you see the foreign fleets as they thunder the world's congratulations in iron-throated chorus on Canada's natal day. And, best of all, you read a rare synopsis in ringing poetry and graphic prose of Canada; the traditions and romance of her Past, her triumph of To-day, and the forecast of her Future glory. All this and more, you will find in the Quebec number of

# Collier's

THE NATIONAL WEEKLY

Perhaps you love a bit of rollicking humor? Then read Harold Kellock's story, **"The Elimination of Tolo,"** in this same number. It's a ripple of surprises and humorous situations—a delight from beginning to end.

You will always find something of special interest to you in every number of COLLIER'S. Its Art, Fiction, Editorials, Special Articles, etc., are unique.

**5 Vols. of Short Stories—To New Subscribers FREE**

By becoming a regular subscriber to COLLIER'S at 10c a week, you will secure without a cent of additional cost, a splendid 5 volume set of **American Short Story Classics**, *bound in cloth and gold*. There are 65 stories by 65 of America's most famous authors. 1,758 pages. No collection of short stories published can compare with this. Sign the coupon in this advertisement, cut it out and mail it to-day, and a full description of this great gift will be sent to you at once, without a cent of cost to you. Remember that this offer is backed by all the tremendous facilities, and the reputation of the great publishing house of P. F. Collier & Son. Take advantage of it promptly, and mail your coupon to-day.

P. F. COLLIER & SON, Plymouth Bldg., Chicago, Ill.

**Fill in this Coupon and Mail It To-day**

P. F. COLLIER & SON, PLYMOUTH BUILDING, CHICAGO

Without cost to me, please send full information about the 5 volumes of short stories given free to subscribers.

NAME

HOME ADDRESS

BUSINESS ADDRESS



## The Best in the Basket

It's a Biscuit Flour
It's a Pastry Flour
It's a Bread Flour
It's a Cake Flour
It's —

# GOLD MEDAL FLOUR

WASHBURN-CROSBY CO

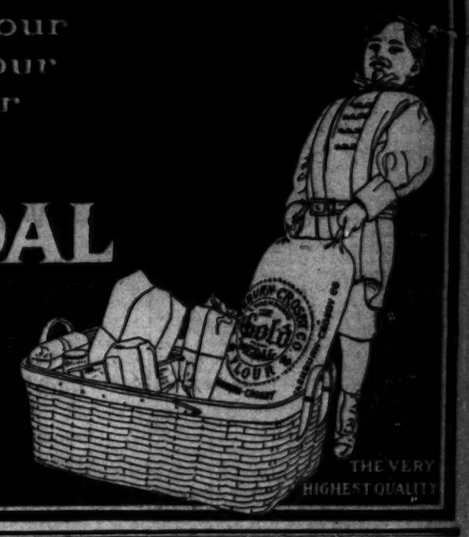

FOR SALE BY YOUR GROCER

THE VERY HIGHEST QUALITY



AMUSEMENTS.

**EXCURSIONS**

**St. Joseph and Benton Harbor**

MUSIC AND DANCING FREE.

50c Round Trip, Week Days.. 9:10 a. m.
50c R. T. Mon., Wed. and Fri..12:30 noon
50c Each Way Sunday.....10:00 a. m.
50c Each Way Saturday..... 1:00 p. m.
50c Each Way Daily.....11:30 p. m.
$1.50 Paw Paw Lake and Return.

GRAND RAPIDS, HOLLAND AND SAUGATUCK.

9:00 a. m. Week Days, Saturday and Sunday excepted; 1:10 p. m. Saturday; Sunday, 9:10 a. m.; Week Days, 8 p. m.; Sunday, 9:00 p. m.

FARE DAY BOAT—$1.50 Grand Rapids; $1.20 Saugatuck.

FARE NIGHT BOAT — $1.00 Grand Rapids; $1.50 Saugatuck.

GRAHAM AND MORTON LINE.
Dock Ft. Wabash Av. Phone Central 3162.

**RAVINIA PARK**

EVERY AFTERNOON—EVERY EVENING.
THEODORE THOMAS ORCHESTRA
FREDERICK STOCK, Conductor.
BEN GREET WOODLAND PLAYERS
and THE THOMAS ORCHESTRA
Thursday Afternoon at 4
"TWELFTH NIGHT"
Thursday Evening at 8:30
"MERRY WIVES OF WINDSOR"
(Nicolai's Music)

Trains from Wells Street Depot, Chicago and Northwestern R. R.—leave at 1:30 p. m., 4:40 p. m., 5:44 p. m., 6:50 p. m., 7:40 p. m., 9:35 p. m. Direct to Park. Also via N. W. Elevated and Chicago and Milwaukee Electric.

**GO TO DELLWOOD PARK**

*IT'S DIFFERENT, IT'S NEW.*

A happy combination of amusement and picnic grounds. 50 acres of original forest; 25 acres of lawns, walks, lakes and amusements. No unsightly buildings around entrances; no intoxicating liquors or gambling devices permitted. Just the place for Family, Church and Lodge Picnics. Pure country air, water and scenery. Plenty of grass and shade.

A 50-mile ride (round trip) for 50c on the Chicago & Joliet Elec. Ry. Take Archer Limits or 63d-st. cars to Archer and 48th or Ogden-av. to Lyons. For other information address
DELLWOOD PARK CO., Joliet, Ill.

"Mirth and music are therein combined To please the fancy and divert the mind" is the quality musical success

**A STUBBORN CINDERELLA**

playing to overflowing crowds at the
PRINCESS THEATER—CLARK ST. | EVENINGS AT 8:15 | Bargain Mat. Sat.

AMUSEMENTS.

**White City**

"Where All the Best People Go"

VISIT WHITE CITY. THEN VISIT ALL THE OTHER PARKS. MAKE YOUR OWN DEDUCTIONS AS TO WHAT PARK HAS THE BEST CLASS OF AND THE BEST BEHAVED PATRONS. LISTEN NOT TO THE JEALOUS PRATTLE OF THE ADVERTISING MAN AT SOME OTHER AMUSEMENT PLACE.

PHILIPPINI'S BAND
COMING! COMING!
LIBERATI'S BAND
and Grand Opera Co.—NEXT WEEK

**MAJESTIC**

Arthur Dunn & Maria Glazier. Cecilian Quartette. Abel & Irwin. Amy Stanley & Picks. Coyne & Tinlin. The Holdsworths. Duffin-Redcay Troupe. Hathaway's Monkeys. Bert Earl. Dolesch & Zillbauer. Paul Kleist. Bradley & Leona. New Motion Pictures.
PRICES: 15-25-50-75c. Phone Central 6480

CHICAGO OPERA HOUSE
NOW PLAYING
... THE WOLF ...
The Sensational Success
By EUGENE WALTER
TENSE, TERSE AND TREMENDOUS.

105 TIMES TONIGHT || MATINEE SATURDAY
GRAND OPERA HOUSE
EUGENE WALTER'S BEST PLAY
PAID IN FULL

This is THOMAS D. KNIGHT day at beautiful
**FOREST PARK**
EVERY DAY IS A BIG DAY HERE.

GARRICK THEATER || Shaker Play by Rev. Wm. Danforth
GATES OF EDEN
Mats. Wed. & Sat. Only. Popular Prices. 4th Week

AMUSEMENTS.

**Riverview**

Tom Murray says: "It's a sin to sell 'skinned' shoes!" How much greater the sin when one is invigled into visiting "Parks" that haven't a free! How different!

COOL GREEN RIVERVIEW!!
50,000 TREES!
200 SHOWS—RIDES—50,000 FREE SEATS!
SEE THE PARK'S SENSATION,
Monitor and Merrimac!
Aug. 3—Old Settlers' Day! 25c
ADMISSION .....
Aug. 1—GOV. YATES speaks at Riverview.

**SANS SOUCI PARK**

CREATORE and his BAND

Special program tonight made up of numbers requested by music loving patrons of Sans Souci. Creatore, the inimitable, will lead. Come early.

Remember, Request Program Tonight.
You'll find the Casino comfortable, the cuisine excellent and the service unsurpassed if you wish to dine at Sans Souci.
NEWEST SHOWS—BEST SIDES.

**LUNA PARK** HALSTED AND 52

D'URBANO and His BAND

Concerts Every Afternoon and Evening. Request Night, Thursday. Wagner Night, Friday. 10 sensational rides and shows, 50. Roller skating, admission to rink free. 500 Majestic Shade Trees. 500. Gate admission 5c. Open rain or shine.

**OLYMPIC**

Every Afternoon and Night

Maggie Cline. Cora Beach Turner Co. Bessie Browning. Banks Brazeal Duo. Frank Carroll. "Silvers" & Nelson. Chesterfield Staten Horse. Wilson Bros. Cycling Kanzras. New Motion Pictures.
PRICES: 10-15-25-35-50c. Phone Main 3417

**BISMARCK GARDEN**

AMERICA'S FOREMOST RESTAURANT GARDEN
THE ELLERY BAND
EVENINGS AND SUNDAY AFTERNOON.

AMUSEMENTS.

**SOUTH SIDE BALL PARK**

BASEBALL TODAY.
White Sox vs. Washington
Game called at 3:30 P. M. Howard Avenue cars from Evanston to Ball Park for one fare.

AMUSEMENTS

THERE'S ALWAYS A CROWD AT THE STUDEBAKER, WHERE THE
TOP O' THE WORLD
RUNS MERRILY ON IN ITS SECOND BIG MONTH

AMUSEMENTS.

GREAT NORTHERN OPENS SAT., AUG. 1ST
FIRST TIME IN CHICAGO
BEULAH POYNTER in "LENA RIVERS"
SEATS NOW ON SALE

# THROUGH ROUTING PLANS ARE BALKED

## Supervising Engineers See No Chance of Adding to Service Before Fall.

## CAUSE CONSTANT WORRY.

### Complaints of Overcrowding Even in Midafternoon Found to Be Well Founded.

Repeated complaints from patrons of the temporary "through routes" now operated jointly by the Chicago City railway and the Chicago Railways companies have led the board of supervising engineers to oppose further experimentation with the lines.

The service on the three abridged long distance lines already installed has been criticised on all sides, and, with no obvious chance of raising them to a satisfactory standard, the prospect of adding others before late autumn has been pronounced extremely vague.

Such are the physical and financial obstructions encountered that the experts declare there is no possibility even of improving the already existing long runs before October.

That month marks the time set for a step forward all along the list of routes until the complete modernization is finished. By that time the rehabilitation of the Chicago Railways rolling stock and tracks, which has fallen far behind that of the city company, will be nearing completion and work directly toward the ultimate goal can be pushed.

**Constant Source of Worry.**

Many of the experts, members of the advisory board as well as officials of the company, regret the installation of the temporary routes as ill advised. They have been a constant source of worry, creating the impression that the enforcement of the franchises would prove a farce and interfering with progress along the lines of general improvement.

"We installed them, not because we thought the time had come, but in response to a public demand," said Bion J. Arnold, "and they have given little satisfaction. Their benefit to the public has been vague, and they have occupied more time than they were worth."

That the experts are not yet clear of trouble was manifested by a letter received during the day. It stated that the track elevation of the Chicago Junction railway would begin Aug. 1 and that the beginning of that work would cause the Ashland avenue line, known as through route No. 9, to be cut in two.

**Trouble on Other Lines.**

Similar trouble has been experienced practically all the time," said Engineer Arnold. "For example, the Halsted street line between Hooker and Sixty-ninth streets has been tied up by bridge construction. It seems utterly impracticable not only to add additional through routes, but even to keep the present ones up to a standard that will please even half the public. At the present time, for another example, there are nine physical obstacles in the way of operating through route No. 9.

"It was an idle dream for any one to think of putting in adequate service until these faults had been remedied. They consist of several varieties, chiefly of viaducts under the steam roads, which are too low to permit passage of the large cars, and of old tracks, occasionally in the straights way, but more often on the curves, which will not allow two of the large cars to pass each other."

Mr. Arnold said the board recognized the advisability of concentrating its efforts on the work of rehabilitation now in hand.

"Any one who has been around the city to any extent can see that this work is being pushed rapidly," he said, "it is going on everywhere and the public has no idea of the size of the task we're in the midst of. We are the only persons who realize it, and we have concluded not to hurry the companies in any other direction."

**No Seats for Passengers.**

The chief subject of complaint thus far has been with regard to the service on the Wentworth-Clark lines from Seventy-ninth street to Howard street, the northern city limits.

Letters of protest received by THE TRIBUNE led to an investigation of complaints that it has been almost impossible to obtain a seat in one of these cars in the downtown district, even outside of rush hours. The investigation showed that the writers had not exaggerated the facts.

In midafternoon the number of persons standing in these cars varies from five to thirty with the average somewhere near twenty. The point of observation was at Clark and Washington streets, the dividing line between the old north and south side routes.

In the first place, the cars did not run on schedule time, for occasionally there was a fifteen minute interval between them, and the second fault, that of overcrowding, was visible in every car. The conductors said this was due to "overlapping traffic"—that is, the patronage of north siders going into the near south side, and vice versa—but that in the outlying districts there were few strap hangers.

**Not Enough Cars Provided.**

An inquiry into the cause of this constant condition struck at the nub of a great part of the through routing trouble. This is the compelling of agreements between the two companies as to the number of cars each shall provide for the through routes.

Each sends sixteen cars over the Wentworth-Clark line, and the Chicago City railway, which already has expressed its willingness to place its cars on any through route named by the board of engineers, is willing to add others; but the Railways company refuses to take any more cars from its regular lines.

Improved service for patrons of the Chicago and Oak Park elevated road was promised during the day by the road's officials. Beginning next Wednesday, the Market street terminal will be used for some of the trains coming into the city in the morning. These trains will be marked "Market Street Terminal" and are intended to benefit patrons of the road whose offices are on the west side of the loop. The trains will run between 7:50 and 8:23 o'clock at the start. The number of evening trains running out of the Market street terminal will be increased from four to six.

The board of local improvements moved in the afternoon from the old city hall to the third floor of the Lehmann building.

## OBITUARY.

GEN. JAMES M. TRUE, who died in Kansas, Ill., last night, aged 85, was the first postmaster at Mattoon. He entered the civil war as colonel of the Sixty-second Illinois infantry and became a brigadier general. He served as a consul in Canada in Grant's first administration and had been a member of the Illinois legislature from Coles county.

DR. FRANK CATLIN GREENE, who died last Monday, was eulogized by the Rev. Dr. Mackay in funeral services conducted yesterday at the family residence, 77 Lincoln Park boulevard. The remains were taken to Graceland for cremation, and will be taken to Owego, N. Y., tomorrow, where final funeral rites will be conducted on Friday.

WILLIAM JACKSON, the oldest eminent commander of the Knights Templar in Illinois and the oldest mason in the southern portion of the state, died last night at his home in Godfrey at the age of 88.

MRS. H. W. BURKETT, mother of United States Senator Elmer J. Burkett of Nebraska, died at Springfield, Ill., yesterday after a long illness.

**Camp Good Will Starts Fifth Week.**

Camp Good Will, in Evanston, started its fifth week yesterday. There are now 120 children, many with their mothers, in camp. When the camp started it was planned to hold it six or seven weeks, but Supt. Hora said yesterday that it might hold an extra week if the weather is favorable and the fund holds out.

# VICE FLEES BEFORE HANLEY

## "Eddie" Kent, Keeper of Notorious Saloon, Decides to Quit.

## RECEIPTS CUT BY REFORM.

### Another Beer Seller Who Objects to Visits of Policemen Gets Jolt.

Lieut. John Hanley, who recently was transferred to the Stanton avenue station to "clean up" the district, has the criminal element on the run.

Yesterday "Eddie" Kent, keeper of a notorious saloon at 3119 Cottage Grove avenue, announced that he was going to close his place Aug. 1.

"Hanley has got me backed off the boards," Kent confided to some friends who were drinking at the bar. "He says he won't allow women to enter my place, and how am I going to make a living here without that kind of trade?

"I'm going to get out of here the first of the month. And there are many more in the district who will be moving away, because they can't stand the 'gaff.' Places like mine used to take in $35 or $40 a day, and now we don't take in enough to pay for the lunch. Yes, there's going to be a grand closing here in a few days."

Lieut. Hanley was not surprised to hear that Kent was preparing to leave. His saloon received attention from the lieutenant the day after he assumed command of the station. Kent had been in the habit of giving orders to the police instead of taking them, and he was rudely shocked when Hanley told him how he must conduct his place.

**Hanley Not Surprised.**

"So 'Eddie' is going to quit the district?" said the lieutenant. "Well, that doesn't surprise me. I told him what he'd have to do if he wanted to stay, and I guess the gaff was too strong.

"Kent's saloon was one of the most notorious resorts in the city. It was a hangout for women of bad reputation. I told him he would have to keep this class of trade out of the place or I would back up the wagon.

"Eddie didn't like that. He told me he was a good fellow, and was trying to make a living. I told him I had no objection to his conducting an orderly saloon, but I wouldn't stand for that mob of women chairwarmers he had around there.

"This district will get along well without Eddie Kent. There are two or three other saloonkeepers who will be moving away before long."

**Another One Gets Jolt.**

Saloonkeeper John Cassidy of Thirty-ninth street and Cottage Grove avenue called up Lieut. Hanley on the telephone at 9 p. m. to inquire if it was against the rules for a policeman in uniform to enter a saloon.

"One of your men was in here a little while ago," said Cassidy, "and I don't like this snooping around business. My customers don't like to have policemen sticking their noses where they are not wanted."

The lieutenant asked Cassidy if the policeman had done anything out of the way, and the saloonkeeper said he had not.

"The patrolman is only doing his duty," replied Hanley, "and he is going to enter a saloon whenever he thinks it is necessary. He is carrying out my orders to keep tab on the saloons on his post, and to walk in and see what is going on. The policemen will not interfere with you if you are conducting the right kind of a place. If you have any complaint to make against the man come to the station tomorrow evening when he will be here to defend himself."

# FOOTBALL ACCIDENT FATAL.

### St. Louis Player Dies After Operation for an Injury Sustained Five Months Ago.

St. Louis, Mo., July 29.—[Special.]—Robert Hays, who was injured in a football game here last March, died last night and will be buried tomorrow. He played five months ago with the St. Alphonso's parochial school team and in a game was struck in the back while making a tackle. For several weeks he complained of pains in his back. Acute peritonitis set in, resulting fatally.

# FARWELL-SHIPPY FEUD CALLED OFF

## Another Outbreak Is Likely, However, if Girl Prosecutes Policeman Hack.

## MORE VICE COMPLAINTS.

### Chief Told It Is His Duty to Revoke Park Licenses if Bad Dances Are Allowed.

While peace has been declared between Chief Shippy and Arthur Burrage Farwell, president of the Chicago Law and Order league, another outbreak is likely if friends of Miss Ida Parker are successful in their efforts to have her prosecute Policeman Michael Hack before the trial board.

The young woman still insists that Policeman Hack insulted her early Monday morning when she was returning to the Young Women's Christian association in Michigan avenue, but Chief Shippy has investigated and is just as sure that the policeman was not near the place designated by the girl and that her story is imaginary.

As a result of the public airing the affair has received the young woman has been requested to seek other quarters, and Mr. Farwell expects to place her as maid in a suburban home today. The girl is opposed to the publicity which a hearing before the trial board would give her, and for that reason the case is likely to be dropped.

**Farwell to Protect Her.**

"The girl doesn't seem to have a friend except me, but I believe she is telling the truth and I will stand by her and make a Christian out of her," said Mr. Farwell. "Of course, the policeman didn't do anything; it was all the poor girl's fault. Shippy gave out for publication that the policeman was not near the spot the girl names. He informed me to the contrary and you may quote me as saying it.

"Shippy was angry because I told the reporters about the case before I went to him. You know it's publicity that helps us in our cause and in many instances cases that were first reported to him ended there. It's the newspapers that make this work a success."

"The chief found fault with our methods," continued Farwell, "but I told him that if the police force did its duty a law and order league wouldn't be necessary. I reminded him that the 'hootchie cootchie' dancers ought to be suppressed and he said he instructed his men to suppress them. I told him there was gambling on Halsted street and he said that was up to Schuettler. He got madder every minute and he said he wouldn't have an immoral man on the force and then we shook hands and parted good friends.

"Certainly, I expect Shippy to help us in the future the same as in the past; it's his duty to help us, but I made it plain that I would continue to treat the newspapers right," concluded Farwell.

**Not Serious, Says Shippy.**

"I have no quarrel with Mr. Farwell," said Shippy, "and the affair of Tuesday afternoon was not serious. I merely pointed out to him the injustice of printing Policeman Hack's name until the charges were substantiated. He said some nasty things, but was excited. I expect to help Farwell in the future the same as if nothing had happened, but will insist on having something tangible to work on and will not receive his complaints over the telephone. Neither will I stand for him using me merely as a wedge to get his name into print. I am always glad for information from any source."

Farwell during the day sent Shippy more complaints against vice and told the chief it was his duty to revoke the amusement licenses of parks which permitted the 'hootchie cootchie' dance. Shippy says he has given orders to stop the dance and points to the trial on Tuesday of Eugene B. Hobson as the fruit of his efforts.

# "COUNTESS" SEEKS A DIVORCE

## Mrs. Robert Fink's Suit Recalls Elopement to Wheaton.

## DAUGHTER OF A NOBLEMAN.

### First Husband Decorated by Kaiser for Medical Discoveries.

Philadelphia, Pa., July 29.—[Special.]—Behind the bill for divorce filed by Mrs. Amelia Fink, daughter of Count von Orlat of Germany, against Robert C. Fink, to whom she was married after eloping to Wheaton, Ill., Aug. 9, 1904, is a story of unusual romantic features. Less than a year ago Fink attempted to have his wife declared insane.

Mrs. Fink's father, Count von Orlat, was a delegate to the court of international arbitration at The Hague.

**First Husband German Scientist.**

As a young girl she fell in love with and finally married in Germany Dr. Paul Grossman, a savant who went to Omaha to live while still a mere youth, but who soon became materially wealthy and scientifically famous both through the west and abroad. In recognition of his medical researches the Kaiser conferred upon him the coveted decoration of the Iron Cross, the jewel of which his widow still proudly wears.

In 1903 Dr. Grossman died in Germany. His wife returned to her $75,000 residence in Omaha, where she had become the possessor of a rich inheritance in city real estate.

**Eloped to Wheaton to Wed.**

When she met Fink she was 52 and he about 47. He was a widower with little means. As Fink told the story at the time of the insanity case, he and Mrs. Grossman eloped to Wheaton. Life did not run smoothly. Mrs. Fink began to suspect that her second husband was more in love with the estate of her first spouse than with her. She said he tried to induce her to place her property in his name.

Fink followed his wife to Philadelphia and had her arrested on a charge of intimacy with Thomas Aiken, a hostler of Omaha. The charge was dropped and it was admitted that it was used merely as a means of detaining Mrs. Fink so she could be adjudged insane and incapable of managing her own property.

The case ended in Mrs. Fink's favor, and now the woman becomes the aggressor in the suit for divorce, making the general allegation of cruel and barbarous treatment.

# POLICE SCARED BY "GHOSTS."

### Three Hinman Street Detectives Flee from House at 181 West Twenty-third Street.

Three detectives detailed to discover the identity of a "ghost" which has been disturbing the occupants of a house at 181 West Twenty-third street, hurried from the residence last night when mysterious "rappings" and tables oving were noticed.

According to Miss Anna Gitrke, her father died six months ago, leaving the property to Mary Gitrke, his 12 year old daughter. When the terms of the father's will became known his sons entered a strong objection to its provisions. The police say that before the father's body had been buried a fight took place in the house and that a lighted candle near the body of the man was overthrown.

The girl said that the family remained in the house for four months, but were unable to stand the strain longer. The story of the "ghosts" spread through the neighborhood and hundreds waited outside while the policemen were on watch.

Detectives Krejci, Balt, and Jungblump of the Hinman street station reported at 8 o'clock last evening to Sergeant Thomas Loftus that they saw three clocks in the dining room stop at 7 o'clock, saw the table move, and heard rappings. They investigated, but could find no mechanical contrivances whatever.

**Boys Escape from Reformatory.**

Seven boys escaped early Tuesday morning from the reformatory at St. Charles, Ill. Their parents live in Chicago and the Chicago police hope to capture the truants.


"Why I Don't Worry About My Meals"

"Yes, I can spend the entire afternoon shopping at the matinee, or at the club without worrying a minute over the dinner I always cook and must have ready on schedule time.

"Do I have help? Yes, that's the secret. I simply plan to get home in time to boss the work which I turn over to the best helper and friend a housewife ever had, a modern 'Double Economy Cabinet Range.'

"When I arrive home late after a day downtown I feel like shaking hands with that range. It's always ready just waiting for me to strike a match and commence, which I do without changing clothes.

"Instantly I have at command a hot clean steady fire. I use both ovens at once, which by the way are both heated with one and the same flame. In the upper oven I cook vegetables and other dishes commonly cooked on top, while at the same time I broil steak in the lower oven.

"That scheme enables me to get the meal in half the usual time and makes my fuel do double work. Then too, this plan sends all the odor of cooking up the flue pipe and my kitchen is as sweet and clean as my parlor.

"Yes, the fact that I do not worry over the cooking can be attributed to the advantages of my new Double Economy Kitchen Cabinet Range and the system of cooking it enables me to follow.

"You can get one like mine delivered and connected ready for use free. Get full particulars and inspect the stove at THE PEOPLES GAS LIGHT & COKE COMPANY Stores. Main office 155 Michigan Avenue. Telephone Central 1076."



EDUCATIONAL.

St. Mary of the Woods

An Ideal School for GIRLS AND YOUNG WOMEN.

Departments—Preparatory, Academic and Collegiate, Music and Art.
Courses—Classical, Literary and Scientific.
Advantages—Exceptional facilities in Music; Conservatory Methods; Piano, Vocal, Harp, Violin, etc. French by native Parisian teachers. Preparation for foreign travel.
Golf, Tennis, Archery, Bowling, etc.
Write for catalogue and viewbook to Secretary, Dept. "D," ST. MARY'S, VIGO CO., IND.

A representative will be pleased to call on anyone interested—Phone Kedzie 537 or write 1400 W. Van Buren st., Chicago, Ill. Providence Academy.

Bush Temple Conservatory

WILLIAM LINCOLN BUSH, Founder
North Clark Street and Chicago Avenue, Chicago
KENNETH M. BRADLEY, Director
THE LEADING SCHOOL OF
MUSIC
OPERA, ACTING AND LANGUAGES

The management announces the exclusive teaching engagement of the following well-known artists who have recently been added to the faculty of over 60 teachers of national reputation.

Mme. JULIE REV.-KING, The World-Renowned Pianist
MAXIMILIAN DICK, America's Greatest Violinist
WM. A. WILLETT, Eminent Singer and Instructor
EDWARD DVORAK, Director School of Acting

SCHOOL OF ACTING

The most thoroughly equipped School of Acting in Chicago. Offers students practical stage training.

150 Free and Partial Scholarships

Fall term begins September 7th. Catalogue free on application to T. SCHMIDT, Secretary.
Mention department in which interested.
The Bush Temple Conservatory owns the Rare & Costly Pianos.

Mount Ida School

FOR GIRLS

6 miles from Boston. Advanced, Elective, General Courses in French, German, History, Literature, English, Spanish, Italian under native teachers. Piano, Voice, and Violin, with very noted men. Certificate to Vassar, Smith, Wellesley, without examination. Domestic Science.

Illustrated catalog

GEORGE F. HEWITT, A. M. (Har.)
89 Summit St.,
NEWTON, MASS.

Chicago Preparatory School,

1705 AUDITORIUM.

A school especially planned to prepare students rapidly and thoroughly for college, normal, and professional schools. Individual instruction given to pupils whose previous education has been neglected.
DAY AND EVENING SESSIONS.
Tel. Harrison 7205.
T. E. BAGSHAWE, Principal.

Metropolitan Business College

Summer Term Now Open.

COMPETENT STAFF OF INSTRUCTORS
LIGHT, AIRY ROOMS.

Central College, Wabash Ave. and Monroe St.
Englewood, - - - 63rd and Princeton Ave.
Wicker Park, - - - - - 717 North Robey.
Douglas Park, - - - - S. Oakley and 18th Boul.

VILLA DE CHANTAL

A HOME SCHOOL FOR GIRLS. Rock Island, Illinois.
Under the Direction of
The Sisters of the Visitation
Located on a height overlooking the Mississippi and surrounded with beautiful grounds—tennis courts, basket-ball field, etc. Primary, Intermediate and College Entrance, Music and Art Departments. The buildings are modern in every respect.

St. Xavier Academy

XAVIER PARK
49th St. and Cottage Grove Ave.

With its well appointed class rooms, its spacious dormitories and its large play grounds, is the best boarding school in Chicago for GIRLS and YOUNG LADIES. The MUSIC AND ART DEPARTMENTS are unsurpassed. Classes will resume Tuesday, Sept. 8. For catalogue address
THE MOTHER SUPERIOR.

Howe School

Lima, Indiana.

AN UNUSUALLY SUCCESSFUL SCHOOL FOR A LIMITED NUMBER OF BOYS. Modified military system. Lower school for younger boys entirely separate. Ideal country surroundings. Fine athletic field and beautiful lakes. For illustrated catalogue address
REVEREND J. H. McKENZIE, Box B.

Lasell Seminary

For Young Women. Auburndale, Mass.

An unusual school. Combines thorough instruction in usual studies with unique domestic training that fits for lives of cultured usefulness and home happiness. Special opportunities in Household Economics, Music, Art, etc. Delightful suburban location, ten miles from Boston. Catalogue and full information on application. Address
LASELL SEMINARY, Auburndale, Mass.

THE STARRETT SCHOOL FOR GIRLS

[Co-operative with the University of Chicago.]
MRS. HELEN EKIN STARRETT, PRINCIPAL
4703 Vincennes Ave., Chicago. Tel. Oakland 864

College Preparatory and Special Courses. Music, Art, Physical Culture & Domestic Science. Spacious Colonial home; 2 acres of lawn; 16 resident, 150 day pupils. Certificate admits to University of Chicago and Eastern Colleges. Appointments with Principal till August 15th. Circulars upon application.

EVANSTON CLASSICAL SCHOOL

DAY AND BOARDING SCHOOL FOR GIRLS.
Thorough preparation for Eastern colleges. Elective courses. Music, Art, Elocution, Swedish System of Gymnastics. Dancing, French and German by native teachers. In lower school usual work. Stress placed on individual instruction. Certificate admits to Eastern colleges. For year book address Mrs. Alice C. Gove, Principal, 625 University Pl., Evanston, Ill.

GRAFTON HALL For Young Ladies Fond du Lac, Wis.

Academic and Collegiate Courses. Music, Art, Elocution and Domestic Science. Attractive social life and refining home influences. Climate remarkably dry and invigorating. Gymnasium and ample facilities for indoor and outdoor exercises. Tuition $450; this amount includes all necessary expenses. For catalogue, address
Rev. B. TALBOT ROGERS, D.D., Warden.

THE ALLEN SCHOOL

A school for wholesome boys. Individual instruction. Thorough preparation for college or scientific schools. Athletic training. For catalogue, address STAFFORD PERRY JONES, Headmaster, Box Y, West Newton, Mass.

THE WASHINGTON SCHOOL FOR BOYS,
3906 WISCONSIN AVE.,
WASHINGTON, D. C.

CULVER Summer Naval School

Term, July 7th to Sept. 1st. Athletic and Aquatic Sports. For Catalogue, address The Sec'y, Culver, Ind.

STAMMERING CURED

Individual instruction. Call or write for prospectus.
IRVING ZIMMERMAN, 372 La Salle Avenue.

GREGG SCHOOL Touch Typewriting; Gregg Shorthand. Same course day and evening.
151 Wabash Av. Phone Central 3713.

We Teach You to Pass Civil Service

Teacher's and college entrance examinations.
THE BALFOUR JOHNSTONE SCHOOL,
2017 Schiller Bldg.



EDUCATIONAL.

TOME SCHOOL For Boys

Situated on the left bank of the Susquehanna, midway between New York and Washington, Philadelphia and Baltimore. Elevation 200 feet above river. Natural advantages unsurpassed. Campus, 160 acres. Superb new granite buildings. Plant and equipment cost a million. Prepares for college, technical or engineering school or for business. Special facilities for Manual Training. Gymnasium, swimming pool, cinder track, football and baseball fields, tennis courts, golf links, row boats. Accommodations for 300 boys.

Fall session begins September 24th.

For the full story of the school and its exceptional advantages, address
FRANCIS TAYLOR LEE, A. M., M. D., Director.
Box 912, Port Deposit, Md.

TUDOR HALL SCHOOL FOR GIRLS

1244 North Meridian St., Indianapolis, Ind.

Boarding and Day School. College Preparatory, General Course, Special Course in Music, Art, Voice Culture, Native French and German Teachers, Gymnasium, Private Grounds for Athletics. Bible Study in all Departments. Household Science. 155 day pupils, 25 boarding pupils. Certificate admits to such colleges as Vassar, Wellesley, Smith, University of Chicago and Cornell. References
MISS FREDONIA ALLEN, Ph. B., Prin.
Cornell University.
REV. J. CUMMING SMITH, D.D., Founder
REV. NEIL McPHERSON, A. M., Dean.

Are You Looking for a Good School?

You will be pleased with the
Woman's College at Jacksonville, Ill.

Why go East to a College for Women? Here are full College and Preparatory Courses, and fine advantages in Music, Art, Domestic Science, and Expression. Expenses reasonable. Surroundings healthful. Home life ideal. Location central in Middle West. Very convenient to every part of the Mississippi Valley. Students from more than twenty States. Catalogue free. Address
President Harker, Box H, Jacksonville, Ill.

VACATION SCHOOL

An hour and a half study and recitations daily. Fresh air, fresh ripe fruit and vegetables. A splendid outing.
For information address
Nazareth Academy
Nazareth, Kalamazoo County, Mich.

THE ANNA MORGAN STUDIOS

A WORKSHOP FOR THOSE DESIRING CULTURE AS WELL AS EDUCATION

Course in voice culture, for conversation and reading, physical training, dramatic art, English literature, dancing and French. Private classes open September 29th. Graduation course classes October 1st. Application received now. Special training for amateurs. Send for catalogue.
THE FINE ARTS BUILDING.

COLLEGE OF PHYSICIANS AND SURGEONS, CHICAGO

The College of Physicians and Surgeons—College of Medicine of the University of Illinois—will open its regular session Oct. 1, 1908. Laboratory equipment complete—Clinical facilities unsurpassed. Individual and bedside instructions a special feature. Students allowed to specialize in elective subjects. Send for catalogue. 8 to 12 Harrison st.
FRANK B. EARLE, M. D., SECRETARY
Congress and Honore sts., Chicago, Ill.

Interlaken School for Boys

LAPORTE, INDIANA

Effective methods of the German Rural Educational Homes; Practical Gardening and Manual Training; Excursion on Foot and by Wheel; Visits to Factories and Farms, in addition to regular Interlaken High School and College Studies. Travel; Healthful Sports. A branch school in South Germany for older students. WE TEACH BOYS TO LIVE. Chicago representative, Maj. J. Harold Randolph, 3212 Greenwood Ave. Tel. 5007 Hyde Park. Fridays, 12 to 6, Great Northern Hotel.

CHICAGO-KENT COLLEGE OF LAW

HON. EDMUND W. BURKE, Dean.

You can study law without quitting work. The Chicago-Kent College of Law offers you the opportunity of earning the degree of LL. B. in three years without interfering with your present occupation. All recitations in the evening. OLDEST, LARGEST AND BEST evening Law School in the west. Faculty composed of well known lawyers and judges. Call or write for free catalog.
Sec. Guy Guernsey, Probate Court, Courtir Building, Room B, or 184 La Salle St., Suite 423, Desk B.

KENWOOD INSTITUTE

4000 Ellis Avenue, Chicago.

Boarding and Day School for Girls of all ages. An Affiliated Academy of University of Chicago. Opens Sept. 23d. Handsome residence for boarding dept., affording private bath to each bedroom for residence pupils (limited to 15). New model buildings specially erected for Day School, with tennis court, play grounds and garden adjoining. Catalogue on request. Telephone 737 Oakland.
STELLA DYER LORING, Principals.
ISABEL C. BUCKINGHAM,

A BOY'S WHOLE TIME

must be profitably occupied if he is to get the right kind of an education. Every hour of the day is filled with inspiring work and wholesome recreation at
LAKE FOREST ACADEMY

Beautiful campus—five spacious buildings—experienced faculty—fifty years' successful history. WILLIAM MATHER LEWIS, Head Master. Box T, Lake Forest, Ill.

MONTICELLO Ideal school for young women and girls. 71st Year begins Sept. 24th. Faculty of Specialists in charge of Departments for English, Classic and Continental Languages, Science, Music, Art, etc. Fine Gymnasium, Beautiful Campus, Tennis Courts, Golf Links, Basket Ball Field. Apply early. Applicants on waiting list last year.
Miss Catharine Burrowes, Acting Principal, Godfrey, Ill. SEMINARY

TECHNICAL PREPARATORY

DAY OR EVENING CLASSES

In Mechanical, Architectural, Structural Drawing, Structural Steel Design, Concrete Construction, Plan Reading and Estimating, Gas and Steam Engineering.
ASSOCIATION INSTITUTE, 153 La Salle Street.

ST. PATRICK'S ACADEMY MOMENCE, ILL.

50 miles from Chicago on C. & E. I. Ry. School for girls and young women. Primary High School, Collegiate, French, German, Music and Art. Modern buildings, large grounds. Terms reasonable. Write for catalogue. Also department for boys from 6 to 10 years. Address MOTHER SUPERIOR.

ST. ANGELA'S ACADEMY

MORRIS, ILL.

Under direction of Sisters of the Holy Cross. Long established boarding school for young ladies and children. Every advantage offered for thorough training in English branches, Music and Art. Home atmosphere. For particulars apply to
SISTER SUPERIOR.

STAMMERERS

We teach natural speech. No time-beating or sing-songing. COME TO THE BEST. Write for FREE 1908 catalog and trial offer.
The Northwestern School for Stammerers, Inc., 601 Goldsmith-st., Milwaukee, Wis.

Lake Erie College and Conservatory of Music.

Fiftieth year. New library building and enlargement of all facilities. Board and tuition $300. Two pipe organs, 30 pianos. Director, HARRY CLYDE BROOKS, Mus. B. MARY EVANS, Litt. D., President. Box D, Painesville, O.

ST. ROSE'S ACADEMY, BOARDING SCHOOL.

Classes will begin the first Monday in September. Terms reasonable. Address
SISTERS OF THE HOLY CROSS, La Porte, Ind.

Columbia School of Music.

CLARE OSBORNE REED, Director.
Fall Term opens Sept. 7th. For catalogue, address Anne Shaw Faulkner, Fine Arts Bldg., Chicago.

The WESTERN COLLEGE FOR WOMEN
Oxford, Ohio. 54th year. Classical courses strong. Advanced work in Home Economics. Music and Art. Campus 320 acres. For catalog, address
Rev. John Grant Newman, D.D.



EDUCATIONAL

A School for Boys
St. Alban's
KNOXVILLE, ILLINOIS

Preparatory for college or business. Certificate admits to leading colleges. Good discipline; individual attention. Athletics at all seasons. Games, Gymnasium, Apparatus. Manual Training, Mechanical Drawing. Entertainments and social opportunities. Younger boys in care of the Matron. Older boys under special care of Head Master. Easy of access from Chicago, St. Paul, St. Louis, Denver (C., B. & Q. and Santa Fe). Come and inspect the school.

For Year Book address the Head Master.
Rev. C. W. LEFFINGWELL, D.D., Rector.
LUCIEN F. SENNETT, M.A., Head Master.

To arrange personal interview, please call at 510 Masonic Temple, Chicago.

THE AMERICAN RUGBY
ST. JOHN'S MILITARY ACADEMY

A school of national reputation, famous for the *esprit* of its students and the loyalty of its graduates, and with a name for *thoroughness* in all departments. Address
ST. JOHN'S MILITARY ACADEMY, File (T)
Delafield, Waukesha Co., Wis.
CAMP ST. JOHN'S, the summer session on the upper Mississippi opens July 6th.

Twenty-Third Season
American Conservatory
Kimball Hall 238-253 Wabash Ave. Chicago, Ill.
THE LEADING SCHOOL OF
Music and Dramatic Art

Eminent faculty of seventy. Unsurpassed course of study. Teachers' Training Department. Children's Model School. Public School Music Department. Normal methods. Many free advantages. Thirty free scholarships awarded to talented pupils of limited means. Fall term begins Thursday, Sept. 10.

HART CONWAY, the eminent educator for the stage, Director Dramatic Department.

ILLUSTRATED CATALOGUE MAILED FREE.
JOHN J. HATTSTAEDT, President.

NORTHWESTERN MILITARY ACADEMY

HIGHLAND PARK, ILLINOIS

A select school. Boys of good character only received. Unusual advantages for Educational, Social and Physical Development. Interesting and Instructive Military and Naval Drills. Beautiful illustrated catalogue of interest to thoughtful and discriminating parents sent on request.

Frances Shimer Academy

Preparatory and Junior College for Girls.

Music, Art, Elocution, Domestic Science. Ideal location. Three brick and stone buildings erected since 1905. Golf, tennis, basket ball, skating, coasting, Gymnasium. Home care. Rate $300. 55th year opens Sept. 9th. Illustrated catalogue on request. Dean's Chicago office Home Arts Building, from 9:30 to 3:30. Michigan-av., 10-12, 2-4 Mondays only. Telephone Harrison 8760.
REV. WILLIAM P. McKEE, Dean.
Box 601, Mt. Carroll, Ill.

CARTOONING ILLUSTRATING & COMMERCIAL ART

You can earn $20 to $300 per week.
For catalog address
Chicago Art Atelier, 169 Randolph.
Day and Night School.
Phone Central 3458.

CHICAGO LAW SCHOOL

Judge Richard S. Tuthill, Pres.
Horatio L. Wait, Dean.
14th year. Preparatory Course All Summer.
DAY & EVENING SESSIONS.
Faculty of Leading Judges and Lawyers. Large Law Library. Text Books. Lectures. Cases. Oratory. Full Term Opens Sept. 8d. For Catalog address J. TOMLAN, Chancellor, 103 Randolph-st., Chicago. Tel. Cent. 6488.

WARD SEMINARY

For Girls and Young Women
NASHVILLE, TENN.

44th year. Seminary and Special Courses. Conservatory of Music. STRONGEST FACULTY IN THE SOUTH. 173 boarding pupils. Complete appointments. City advantages. Beautiful campus for outdoor sports. Delightful climate. For circulars address
J. D. BLANTON, LL.D., Pres.

THE SCHOOL AT JUBILEE

$312 FOR ALL EXPENSES.

A thoroughly modern, sanitary, progressive, co-educational school limited to sixty pupils. Elementary and High School Courses, and, in addition, but without extra cost—art, pottery, copper, wood and metal work. 300 acres of woods and campus. Address the
BISHOP OF QUINCY or RAYMOND RIORDON, OAK HILL, ILL.

Waterman Hall

SYCAMORE, ILLINOIS.
A Boarding School for Sixty Girls.

Twentieth year. Preparatory, Academic, College Preparatory, Elective Courses. Catalogues Furnished. The Rector will be at 510 Masonic Temple Monday 11 to 1 P. M. Address Rev. B. Frank Fleetwood, D. D., Rector.

Girton School FOR GIRLS AND YOUNG WOMEN

Located in the most beautiful suburb of Chicago. College-preparatory, General and Seminary Courses. Music, Art, Elocution, Domestic Science, and Physical Training. Certificate admits to Smith, Vassar, Wellesley and other colleges. For illustrated Year Book address
FRANCIS KING COOKE, Principal.
Box 20, Winnetka, Illinois.

The John Marshall Law School

Hon. A. N. WATERMAN, Dean
EVENING LAW SCHOOL WITH DAY STANDARD
Three years' course. Prepares for the bar. Term begins Sept. 7. For catalogue write Edw. T. Lee, Secy., 107 Dearborn Street, Chicago. Tel. Central 4669.

BUNKER HILL MILITARY ACADEMY

Bunker Hill, Illinois. Box B. (28th year.)
The ideal Military School of the West. Complete and thorough, combining the best features of the best schools, preparing for Colleges and Business. Illustrated Catalog free. Colonel F. L. Stivers, Ph.D.

TODD SEMINARY FOR BOYS.

An ideal school for young boys near Chicago. "I am for Todd, now, tomorrow and forever!"—Mrs. Eugene Field. Send for full particulars.
NOBLE HILL, Principal, Woodstock, Ill.



The Tribune has most reliable information concerning schools of all classes—private, military and business schools for either girls or boys. If you desire any information concerning schools in any part of the country, either call in person or address The Tribune Information Bureau, Room 534 Tribune Building, Chicago.


STOCK PRICE GAINS (

Every Advance in New
Met by Heavy Sel

GOULD ISSUES ON

Movement Indicates Financ
Have Been Successfu

NEW YORK TIMES FINANCIAL
New York, July 29.—[Special.]—
held in check in the early par
stock market session by cabled r
Paris that the head of the gro
railroad system had been killed
mobile accident near that city.
time before the falsity of these r
be established, but as soon as
market recovered from the depres
was nothing, however, like a sus
in prices at any time.

As had been the case for a num
there was a steady supply of s
cially in the active issues.
any sign slgn of unusual strength
in any of the leading shares this
drawn upon to check it. From
view of the traders on the floor
exchange or the speculator in s
office, trading of this character
distribution. It may not neces
the end of a forward movement
marks the completion of one sta
advance. Its significance at th
remains to be seen.

Short Selling Invite

Short selling was invited by th
the market, but just as the sup
stock was adjusted carefully to t
of the market, so short sales at o
to summon forth support in the
erned.

In the late afternoon the Gould
all strong. Missouri Pacific, W
the Wheeling and Lake Erie
up from 1 to 6 points, the obviou
being the negotiations which were
throughout the day looking to th
of the maturing Wheeling and
notes and a satisfactory disposi
eastern Gould properties had succ
to the close of business, howev
nouncement of the completion of
tiations had been made.

Even more important was the
understanding that has been est
tween two of the most importan
the railroad and financial world,
appearing to promise far more
financial affairs than has been
veral years.

Outside of these incidents othe
which were under discussion dur
included the further evidence of r
the part of the crops in all section
railroad statements as those of the
railway for June, with its loss of
gross and $177,000 in net, and th
Pacific for May, during which pe
decreased $1,182,000 and net $406,6

Money Market Is Unch

There were no changes of import
money market condition. Rate
time and call loans were easy, o
particular ruling once more at 1
Foreign exchange markets also
changed without indications of re
shipments, while an additional
gold was taken for shipment to Ca
having gone forward on this ac
nearly $3,000,000.

Money on call easy, 1@1½ per cent;
¾; closing bid, 1; offered at 1½.
dull, but strong; 60 days, 2 per cent;
per cent; six months, 4 per cent. Pri
fine paper, 5@5½ per cent. Sterling exc
with actual business in bankers' bills
for demand and at 4.85 40@4.85 60 for
Commercial bills, 4.84¾@4.85. Bar s
Mexican dollars, 45c. Government bon
railroad bonds, steady.

NEW YORK STOCK TRANSAC

| Description. | Sales. | Open. | High. | Low. |
|---|---|---|---|---|
| Amal. Cop. | 40,400 | 73¾ | 75 | 73¾ |
| Am. Agricul. | 100 | 50 | 50 | 50 |
| Am. Beet Sug. | 100 | 29¾ | 29¾ | 29¾ |
| Am. Can. |

UCATIONAL

A School for Boys
St. Alban's
KNOXVILLE, ILLINOIS
Preparatory for college or business. Certificate admits to leading colleges. Good discipline; individual attention. Athletics at all seasons. Games, Gymnasium. Apparatus. Manual Training, Mechanical Drawing. Entertainments and social opportunities. Younger boys in care of the Matron. Older boys special care of Head Master. Access from Chicago, St. Paul, Denver (C.,B.&Q. and Santa Fe and inspect the school. Address the Head Master.
REV. B. LEFFINGWELL, D. D., Rector.
HOWE BENNETT, M. A., Head Master.
For personal interview, please call Masonic Temple, Chicago.

ST. JOHN'S MILITARY ACADEMY
of national reputation, for the *esprit* of its students loyalty of its graduates, a name for *thoroughness* partments. Address
MILITARY ACADEMY, P.O. (T)
Field, Waukesha Co., Wis.
JOHN'S, the summer session per Mississippi opens July 6th.

nty-Third Season
erican Conservatory
Kimball Hall 238-253 Wabash Ave. Chicago, Ill.
LEADING SCHOOL OF
and Dramatic Art
ty of seventy. Unsurpassed course of rs' Training Department. Children's Public School Music Department. ts. Many free advantages. Thirty ps awarded to talented pupils of lim- Fall term begins Thursday, Sept. 10. WAY, the eminent educator for Director Dramatic Department.
TED CATALOGUE MAILED FREE.
JOHN J. HATTSTAEDT, President.

RTHWESTERN ACADEMY
HIGHLAND PARK, ILLINOIS
hool. Boys of good character only usual advantages for Educational, sical Development. Interesting and litary and Naval Drills. Beautiful logue of interest to thoughtful and parents sent on request.

ces Shimer Academy
and Junior College for Girls.
rt. Elocution. Domestic Science. n. Three brick and stone buildings e 1905. Golf, tennis, basket ball, sketing. Gymnasium. Home care. 55th year opens Sept. 9th. Illus- logue on request. Dean's Chicago Fine Arts Building, Room 519, 203 S. Mich. 10-12, 2-4 Mondays only. Tele- phone 3766.
WILLIAM P. McKEE, Dean, 601, Mt. Carroll, Ill.

ILLUSTRATING & COMMERCIAL ART
rn $20 to $300 per week. Address Ateliers, 109 Randolph. and Night School. ne Central 3488.
Judge Richard S. Tuthill, Pres. Horatio L. Wait, Dean. 14th year. Preparatory Courses All Summer.
DAY & EVENING SESSIONS.
Faculty of Leading Judges and Lawyers. Large Law Library. Text Books. Leading Cases. Oratory. Fall Term Opens Sept. 8d. For Catalog address J. J. TOBIAS, Chan- cellor-at-Law, Chicago. Tel. Cent. 3438.

D SEMINARY
rls and Young Women
SHVILLE, TENN.
Seminary and Special Courses. y of Music. STRONGEST IN THE SOUTH. 175 boarding pils. appointments. City ad- Beautiful campus for outdoor ightful climate. For circulars
. BLANTON, LL.D., Pres.

CHOOL AT JUBILEE
FOR ALL EXPENSES.
ly modern, sanitary, progressive, al school limited to sixty pupils. y and High School Courses, and, but without extra cost—art, pper, wood and metal work. 300 woods and campus. Address the OF QUINCY or RAYMOND DON, OAK HILL, ILL.

erman Hall
CAMORE, ILLINOIS.
ng School for Sixty Girls.
year. Preparatory, Academic, eparatory Elective Courses. Furnished. The Rector will be at Temple Mondays 11 to 1 P. M. v. B. Frank Fleetwood, D. D.,

n School FOR GIRLS AND YOUNG WOMEN
the most beautiful suburb of College-preparatory. Courses, Music, Art, Elocution, Science, and Physical Training. admits to Smith, Vassar, Wel- other colleges. For illustrated address IS KING COOKE, Principal. Winnetka, Illinois.

John Marshall
Hon. A. N. WATERMAN, Dean
VENING LAW SCHOOL WITH DAY STANDARD
Three years' course. Prepares for the bar. Term begins Sept. 9. For catalogue write Edw. T. Lee, Secy., 107 Dearborn Street, Chicag . Tel. Central 4669.

HILL MILITARY ACADEMY
ill, Illinois. Box S. (26th year.) litary School of the West. Location combining the best features of the preparing for Colleges and Business. talog free. Colonel S. L. Stiver, Ph.D.

SEMINARY FOR BOYS.
hool for young boys near Chicago odd, now, tomorrow and forever!" Field. Send for full particulars. HILL, Principal. Woodstock, Ill.




# STOCK PRICE GAINS CHECKED

## Every Advance in New York Is Met by Heavy Selling.

## GOULD ISSUES ON UPTURN.

## Movement Indicates Financing Deals Have Been Successful.

NEW YORK TIMES FINANCIAL LEADER.] New York, July 29.—[Special.]—Prices were held in check in the early part of today's stock market session by cabled reports from Paris that the head of the great Vanderbilt railroad system had been killed in an automobile accident near that city. It was some time before the falsity of these reports could be established, but as soon as it was the market recovered from the depression. There was nothing, however, like a sustained rally in prices at any time.

As had been the case for a number of days, there was a steady supply of stocks, especially in the active issues, and when any sign sign of unusual strength was found in any of the leading shares this supply was drawn upon to check it. From the point of view of the traders on the floor of the stock exchange or the speculator in a brokerage office, trading of this character represents distribution. It may not necessarily mean the end of a forward movement, but it often marks the completion of one stage in a long advance. Its significance at this time still remains to be seen.

### Short Selling Invited.

Short selling was invited by this aspect of the market, but just as the supply of long stock was adjusted carefully to the capacity of the market, so short sales at once seemed to summon forth support in the stocks concerned.

In the late afternoon the Gould shares were all strong. Missouri Pacific, Wabash, and the Wheeling and Lake Erie issues moved up from 1 to 6 points, the obvious inference being the negotiations which were under way throughout the day looking to the financing of the maturing Wheeling and Lake Erie notes and a satisfactory disposition of the western Gould properties had succeeded. Up to the close of business, however, no announcement of the completion of these negotiations had been made.

Even more important was the news of the understanding that has been established between two of the most important figures in the railroad and financial world, such a pact appearing to promise far more harmony in financial affairs than has been the rule for several years.

Outside of these incidents other matters which were under discussion during the day included the further evidence of progress on the part of the crops in all sections and such railroad statements as those of the Southern railway for June, with its loss of $636,000 in gross and $177,000 in net, and the Missouri Pacific for May, during which period gross decreased $1,182,000 and net $490,000.

### Money Market Is Unchanged.

There were no changes of importance in the money market condition. Rates both on time and call loans were easy, call rates in particular ruling once more at 1 per cent. Foreign exchange markets also were unchanged without indications of further gold shipments, while an additional amount of gold was taken for shipment to Canada, there having gone forward on this account now nearly $3,000,000.

Money on call easy, 1@1¼ per cent; ruling rate, ¾; closing bid, 1; offered at 1¼. Time loans dull, but strong; 60 days, 2 per cent; 90 days, 2¼ per cent; six months, 4 per cent. Prime mercantile paper, 3½@4 per cent. Sterling exchange firm, with actual business in bankers' bills at 4.8690 for demand and at 4.85.40@4.8550 for 60 day bills. Commercial bills, 4.84¾@4.85. Bar silver, 55⅝c. Mexican dollars, 45c. Government bonds, steady; railroad bonds, steady.

### NEW YORK STOCK TRANSACTIONS.

| Description. | Sales. | Open. | High. | Low. | —Closing— July 29 | July 28 |
|---|---|---|---|---|---|---|
| Amal. Cop. | 40,400 | 75¾ | 78¾ | 73¾ | 74½ | 74¼ |
| Amn. Agl. Chem. | 200 | 25¼ | 25¼ | 25¼ | 25¼ | 24¾ |
| Amn. Beet Sug. | 100 | 20¼ | 20¼ | 20¼ | 20¼ | 20¼ |
| Amn. Can. | 100 | 5¼ | 5½ | 5¼ | 5¼ | 5¼ |
| Do pfd. | 200 | 60 | 60 | 60 | 60 | |
| Amn. Car Fdry. | 1,500 | 39 | 39¼ | 38½ | 39 | 39¼ |
| Amn. Cot. Oil. | 200 | 33¾ | 33¾ | 33¾ | 33¾ | 33¾ |
| Amn. Hide pfd. | 100 | 107 | 107 | 107 | 107 | |
| Amn. Ice Sec. | 275 | 27½ | 27½ | 27½ | 27½ | 27¼ |
| Amn. Loco. | 2,700 | 53¾ | 54¼ | 53¾ | 53¾ | 54¼ |
| Am. Malt Corp. | 200 | 6¾ | 6¾ | 6¾ | 6¾ | 6¾ |
| Amn. Smelting. | 28,550 | 88 | 88¾ | 87¾ | 88¼ | 87¾ |
| Do pfd. | 100 | 107½ | 107½ | 107½ | 107½ | |
| Do 2d pfd. B. | 2,820 | 83¾ | 83 | 82¾ | 83¼ | |
| Amn. Sug. | 100 | 130¾ | 130¾ | 130¾ | 130¾ | 130¾ |
| Amn. Tel. & Tel. | 800 | 122¾ | 122¾ | 121¼ | 121½ | 121¼ |
| Amn. Tob. pfd. | 200 | 96 | 96 | 96 | 96 | 97 |
| Amn. Wool. pfd. | 315 | 93¾ | 93¾ | 92¾ | 92¾ | 92¼ |
| Anaconda. | 9,900 | 46 | 46¾ | 45¾ | 46¼ | 46 |
| Atchison | 3,150 | 87 | 87¾ | 86¾ | 86¾ | 87¾ |
| At. & O. | 6,000 | 93¾ | 94¼ | 93¾ | 94 | 93¾ |
| Balopolis. | 900 | 27¾ | 28¼ | 27¾ | 27¾ | 27¾ |
| Beth. Steel pfd. | 200 | 46½ | 48¾ | 46½ | 48¾ | |
| B. R. T. | 5,010 | 51¾ | 52 | 50¾ | 51½ | 52 |
| Can. Pac. | 1,200 | 170¾ | 171¾ | 170¾ | 170¾ | 170¾ |
| Cen. Leather. | 312 | 28 | 28¾ | 28 | 28¼ | 28 |
| C. & O. | 1,000 | 42¾ | 43¾ | 43¾ | 43¾ | 43 |
| C. G. W. | 200 | 7 | 7 | 6¾ | 6¾ | 6¾ |
| Do 1st pfd. B. | 300 | 8¼ | 8¼ | 8¼ | 8¼ | 8¼ |
| C. M. & St. P. | 9,150 | 140¾ | 141 | 139¾ | 140 | 140¾ |
| Do ctfs. | 1,100 | 132¾ | 132¾ | 131¾ | 132¾ | 132¾ |
| Do pfd. ctfs. | 300 | 145¾ | 145¾ | 145¾ | 145¾ | |
| C. & N. W. | 200 | 158 | 158¼ | 158 | 158¼ | 158¾ |
| C. P. & I. | 2,300 | 32½ | 32½ | 31¾ | 32 | 32¾ |
| Colo. Sou. | 600 | 32¾ | 32¾ | 32¾ | 32¼ | 32¼ |
| Do 1st pfd. | 200 | 61¼ | 61¾ | 61¼ | 61¾ | 61¾ |
| Do 2d pfd. | 100 | 52 | 52 | 52 | 52 | 52 |
| C. R. & I. | 2,600 | 22¾ | 23¼ | 22¾ | 22¾ | 23¼ |
| Con. Gas. | 900 | 139 | 139 | 138 | 138 | 138¾ |
| Corn Prod. Rfg. | 6,900 | 18 | 18¾ | 18 | 18½ | 18 |
| Do pfd. | 500 | 75¾ | 75¾ | 73¾ | 73¾ | |
| D. & H. | 100 | 166 | 166 | 166 | 166 | 166¾ |
| D. & R. G. | 400 | 27 | 27¼ | 27 | 27½ | |
| Do Sec. | 800 | 35¼ | 35¾ | 35¼ | 35¾ | 35¾ |
| Erie. | 16,450 | 24¾ | 25 | 24¾ | 24¾ | 24¾ |
| Do 1st pfd. | 875 | 40½ | 40¾ | 40 | 40¾ | 40¾ |
| Do 2d pfd. | 1,150 | 30¾ | 30¾ | 29¾ | 29¾ | 30¼ |
| Fed. Sug. pfd. | 200 | 97 | 97 | 97 | 97 | 97 |
| Fed. Min. pfd. | 100 | 85 | 85 | 85 | 85 | |
| Gen. Elec. | 100 | 145 | 145 | 145 | 145 | 144¾ |
| Gt. Nor. Ore ctfs. | 12,300 | 68¾ | 69 | 68¾ | 68¾ | 68¾ |
| Gt. Nor. pfd. | 4,450 | 135¾ | 139¾ | 135¾ | 139½ | 136¾ |
| Ill. Cent. | 1,800 | 141¾ | 141¾ | 140¾ | 141¾ | 141¾ |
| Do full paid. | 100 | 136¾ | 136¾ | 136¾ | 136¾ | |
| Int. Met. | 1,000 | 11 | 11¼ | 11 | 11¼ | 11¾ |
| Do pfd. | 900 | 31¼ | 31½ | 30¾ | 30¾ | 31¼ |
| Int. Harvester pfd. | 400 | 104 | 104½ | 104 | 104½ | 105¾ |
| Int. Paper. | 300 | 10¼ | 10¼ | 10¼ | 10¼ | |
| Do pfd. | 100 | 56 | 56 | 56 | 56 | |
| Int. Pump. pfd. | 100 | 78¾ | 78¾ | 78¾ | 78¾ | 78¾ |
| K. C. Sou. | 1,300 | 25¾ | 26 | 25¾ | 25¾ | 25¾ |
| Keokuk & D. M. | 100 | 3¾ | 3¾ | 3¾ | 3¾ | |
| L. & N. | 400 | 109 | 109 | 108 | 108 | 109 |
| Mackay. | 100 | 68¼ | 68¼ | 68¼ | 68½ | 68¼ |
| Do pfd. | 100 | 68¾ | 68¾ | 68¾ | 68¾ | 68¾ |
| Mar. Marine. | 200 | 7¼ | 7¼ | 7¼ | 7¼ | |
| Do pfd. | 300 | 22 | 22 | 21¾ | 21¾ | 21 |
| Met. Cent. ctfs. | 100 | 15 | 15 | 15 | 15 | 15¾ |
| M. S. P. & S. S. M. | 1,365 | 115¾ | 115¾ | 114 | 114½ | 115¾ |
| M. K. & T. | 3,900 | 31 | 31¼ | 30¾ | 31¼ | 31 |
| Do pfd. | 4,500 | 53¾ | 54¼ | 53¾ | 54¼ | 54¾ |
| Nat. Bis. | 440 | 89¾ | 90¾ | 89¾ | 90 | 90¼ |
| Nat. Lead. | 1,600 | 71¼ | 71¾ | 70¾ | 71 | 71 |
| Do pfd. | 110 | 103¾ | 103¾ | 103¼ | 103¾ | |
| Newhouse. | 3,400 | 6¾ | 6¾ | 6¾ | 6¾ | 6¾ |
| N. Y. Cent. | 3,050 | 107¾ | 107¾ | 106¾ | 107¾ | 107¾ |
| N. Y. N. H. & H. | 800 | 140½ | 140¾ | 138¾ | 139¾ | 140¾ |
| N. Y. O. & W. | 1,700 | 41¾ | 41¾ | 41 | 41¾ | 41¾ |
| Nor. & West. | 400 | 73¾ | 74 | 73¾ | 74 | 74 |
| North Amn. | 650 | 66½ | 66¾ | 66 | 66 | |
| Nor. Pac. | 6,180 | 140¾ | 141¾ | 140¼ | 140¾ | 140¾ |
| Pac. Tel. & Tel. | 2,200 | 127½ | 128 | 127½ | 127½ | 127¾ |
| Pac. Mail. | 100 | 26½ | 26½ | 26¾ | 26¾ | 26¾ |
| Penna. | 3,700 | 124¾ | 124¾ | 124 | 124¾ | 124½ |
| Peo. Gas. | 250 | 95¾ | 95¾ | 95¾ | 95¾ | 95¾ |
| Pressed Steel. | 1,000 | 32¾ | 33¼ | 32¾ | 32¾ | 32¾ |
| Pullman. | 100 | 168¾ | 169¾ | 168¾ | 168¾ | 168¾ |
| Ry. St. Spring. | 1,650 | 45 | 45¾ | 44¾ | 44¾ | 45¼ |
| Reading. | 47,000 | 116½ | 119¾ | 116½ | 117¾ | 118¾ |
| Rep. Steel. | 500 | 21 | 21 | 20¾ | 21 | 21 |
| Do pfd. | 1,400 | 73¾ | 74 | 73¾ | 73¾ | |
| Rock Island. | 300 | 17¼ | 17¾ | 17¼ | 17¾ | 17¾ |
| Do pfd. | 4,300 | 33¾ | 34 | 33¾ | 33¾ | 33¾ |
| St. L.-S. F. 2d pfd | 400 | 26¼ | 26¾ | 26¼ | 26¾ | 26¾ |
| St. L. S. W. | 100 | 17¾ | 17¾ | 17¾ | 17¾ | 17¾ |
| Do pfd. | 500 | 40 | 40¾ | 40 | 40¾ | 40¾ |
| Sam Short. | 225 | 62¼ | 62¾ | 61¾ | 61¾ | 62¾ |
| Sc. Inc. | 16,500 | 92¼ | 93 | 91¼ | 92¾ | 93 |
| Do 1st pfd. | 200 | 118¾ | 119¾ | 118¾ | 119¾ | 119¾ |
| Do 2d pfd. | 3,100 | 19 | 19¼ | 19 | 19¼ | 19 |
| Do pfd. | 100 | 49 | 49 | 49 | 49 | 49¾ |
| Sou. Cop. | 2,050 | 36¾ | 37¼ | 36¾ | 37¼ | 36¾ |
| Sou. Pac. | 200 | 24¾ | 24¾ | 24¾ | 24¾ | 24¾ |
| Third Ave. | 100 | 31¼ | 31¼ | 31¼ | 31¼ | |
| Tex. & P. | 100 | 23¾ | 23¾ | 23¾ | 23¾ | 23¾ |
| Do pfd. | 100 | 49¾ | 49¾ | 49¾ | 49¾ | 49¾ |
| Twin City. | 100 | 91 | 91 | 91 | 91 | 92¼ |
| Union Bag pfd. | 100 | 50¼ | 50¼ | 50¼ | 50¼ | |
| Un. Pac. | 17,200 | 153¼ | 154¾ | 152¾ | 153¾ | 153¾ |
| Do pfd. | 200 | 81 | 81 | 81 | 81 | 80 |
| United Bag. | 100 | 36 | 36 | 36 | 36 | |
| U. S. Pipe. | 200 | 25 | 25 | 24½ | 24½ | 24¾ |
| Do pfd. | 200 | 77 | 77 | 72 | 72 | 72 |
| U. S. Realty. | 200 | 48¾ | 49 | 48¾ | 49 | |
| U. S. Rubber. | 300 | 28 | 28 | 28 | 28 | 28 |
| U. S. Steel. | 47,000 | 45 | 45¼ | 44½ | 44¾ | 45¼ |
| Do pfd. | 4,950 | 109¾ | 109¾ | 109¼ | 109¾ | 109¾ |
| Utah. Cop. | 4,080 | 38¼ | 39¼ | 38¼ | 39 | 39¼ |
| Va. Car Chem. pfd | 300 | 102½ | 102½ | 102½ | 102½ | |
| Wabash. | 1,400 | 12¾ | 13¼ | 12¾ | 13¼ | 12¾ |
| Do pfd. | 1,600 | 26¼ | 26¾ | 25 | 25 | 26¼ |
| Western Md. | 100 | 10¾ | 10¾ | 10¾ | 10¾ | |
| Western. Elec. | 100 | 78 | 78 | 78 | 78 | 77¾ |
| W. & L. E. | 2,200 | 7¼ | 7¼ | 7¼ | 7¼ | 7¼ |
| Do 1st pfd. | 1,000 | 17¾ | 21 | 17¾ | 21 | |
| Do 2d pfd. | 1,400 | 9¼ | 11 | 9¼ | 11 | 8¾ |
| Wis. Cent. | 250 | 21¾ | 21¾ | 21 | 21¾ | 21¾ |
| Do pfd. | 200 | 43¼ | 43¾ | 43 | 43 | 43¾ |

Total sales, 434,887 shares.

*Ex. div.

### EXPRESS STOCKS.

| | | | |
|---|---|---|---|
| Adams | 181 bid. | United States | 75@ 85 |
| American | 205@210 | Wells-Fargo | 230@300 |

### GOVERNMENT BONDS.

| | Bid. | Asked. |
|---|---|---|
| United States 2s, registered | 103¾ | 104¼ |
| United States 2s, coupon | 103¾ | 104¼ |
| United States 3s, registered | 100 | 100¾ |
| United States 3s, coupon | 100¾ | 101½ |
| United States 3s, small | 100¾ | |
| United States 4s, registered | 120¾ | 121¾ |
| United States 4s, coupon | 122¾ | 123½ |
| United States Panama 2s, registered | 101¾ | 102¾ |

### NEW YORK BOND SALES AND QUOTATIONS

—10 A. M. TO 3 P. M.

$500 U S 3s coup. 101
Total sales, 4,000 shares.

$2000 do unified 4s 98¾
2000 do A. K. & C. 4s 80

| | | | | | | |
|---|---|---|---|---|---|---|
| 11000 do 4½s | | | | | | 89¾ |
| 3000 do 2d 4½s | | | | | | 89¾ |
| 1000 Cuban 5s | | | | | | 100 |
| U S of Mex 5s of 1907 | | | | | | 89 |
| 9000 N Y City 4½s of 1957 | | | | | | 108¾ |
| 52000 do do new | | | | | | 108¾ |
| 1000 Adams Ex 4s | | | | | | 91¾ |
| 1000 Am Ice 6s | | | | | | 72 |
| 807000 Am T & T cv 4s | | | | | | 89¾ |
| 6000 Am Tob 4s | | | | | | 76¾ |
| 2000 do 5s | | | | | | 101¾ |
| 10000 do rex | | | | | | 107 |
| 10000 Atch gen 4s | | | | | | 97 |
| 2000 do cv 4s | | | | | | 95 |
| 44000 do 5s | | | | | | 102¾ |
| 2000 do Okla div 4s | | | | | | 94¾ |
| 6000 AC Line 1st 4s | | | | | | 96¾ |
| 5000 do col 4s | | | | | | 89 |
| 18000 B & O 4s | | | | | | 90¼ |
| 2000 Broadway & 7th Av cons | | | | | | 100 |
| 63000 B R T 4s | | | | | | 73¾ |
| 4000 Cent Leather 5s | | | | | | 97¾ |
| 2000 C Pac 1st fdg 4s | | | | | | 97¾ |
| 14000 C R I & P 4s | | | | | | 90¾ |
| 2000 C & O 4½s | | | | | | 101¾ |
| 2000 do 5s M | | | | | | 113¾ |
| 1000 C & A 5½s | | | | | | 97 |
| 18000 C B & Q gen 4s | | | | | | 95¼ |
| 83000 do Joint 4s | | | | | | 95¼ |
| 10000 do ill 3½s | | | | | | 87¾ |
| 1000 Chromite 6s | | | | | | 120¾ |
| 9000 C M & St P So Minn div | | | | | | 103 |
| 2000 C R I & P Ry gen 4s | | | | | | 65¾ |
| 9000 do R R 4s | | | | | | 65¾ |
| 1000 C St P M & O cons | | | | | | 127¾ |
| 94000 Colo Ind 1st 5s | | | | | | 88¾ |
| 12000 ColoSo 4½s | | | | | | 80¾ |
| 21000 Colos & HtyA 1st | | | | | | 95¾ |
| 2000 D H cv 4s | | | | | | 90 |
| 65000 do fdg 4s | | | | | | 90¼ |
| 4000 E T V & G 5s | | | | | | 108¾ |
| 90000 Erie cv 4s A | | | | | | 84¾ |
| 84000 do B | | | | | | 56¾ |
| 8000 do gen 4s | | | | | | 68 |
| 10000 do prior lien 4s | | | | | | 84 |
| 2000 G R I & I 4½s | | | | | | 103½ |
| 25000 Gr Bay & Wes deb B | | | | | | 60 |
| 8000 H Val 4½s | | | | | | 102¾ |
| 12000 Int&Gt col 4½s | | | | | | 90¼ |
| 10000 Int Rap Tr 5s | | | | | | 104¾ |
| 10000 Int Pap 5s | | | | | | 79¾ |
| 1000 Int Pump 6s | | | | | | 95 |
| 8000 K F S & M 4s | | | | | | 88¾ |
| 25000 L S & M S 4s | | | | | | 94 |
| 49000 do of 1931 | | | | | | 93¾ |
| 9000 L & N cot 4s | | | | | | 95¾ |

Total sales, $3,061,000.

### New York Curb Transactions.

| | Sales. | Open. | High. | Low. | Close |
|---|---|---|---|---|---|
| Bay State Gas | 2,000 | 1 | 1 1-16 | 1 | 1 1-16 |
| Boston Con. | 450 | 14⅜ | 14⅜ | 14¼ | 14⅜ |
| Br. Cop. | 100 | 4 | 4 | 4 | 4 |
| Butte Coalition | 2,000 | 28⅜ | 27¾ | 26⅜ | 27¼ |
| Cobalt Central | 13,750 | 35 | 36 | 35 | 35½ |
| Comb. Ely | 1,000 | 5¼ | 5¼ | 5¼ | 5¼ |
| Comb. Traction | 13,900 | 160 | 162 | 158 | 145 |
| Douglas Copper | 400 | 4¼ | 4¼ | 4¼ | 4¼ |
| Dom. Copper | 200 | 2¾ | 2¾ | 2¾ | 2¾ |
| First Nat. Copper | 900 | 4¼ | 4¼ | 4¼ | 4¼ |
| Giroux | 1,300 | 3¾ | 3¾ | 3½ | 3¾ |
| Goldfield Con. | 2,200 | 5 15-16 | 6 | 5¾ | 5¾ |
| Goldfield Daisy | 3,750 | 80 | 77 | 77 | 77 |
| Great Bend | 100 | 39c | 39c | 39c | 39c |
| Greene Cananea | 2,400 | 11 | 11¼ | 11 | 11¼ |
| Greene C. & S. | 500 | ¼ | ¼ | ¼ | ¼ |
| Do pfd | 100 | 1 | 1 | 1 | 1 |
| La Rose | 1,200 | 5¾ 5 7-16 | | 5¾ | 5 7-16 |
| Miami Copper | 2,700 | 8 | 8¼ | 8 | 8 |
| Nipissing | 1,000 | 6¾ | 6¾ | 6¾ | 6¾ |
| Mines of Am. | 700 | 1 7-16 | 1¾ | 1 7-16 | 1¾ |
| Nev. Con. | 4,700 | 14 | 14¼ | 13¾ | 14¼ |
| Nev. Smelting | 1,300 | 3 1-16 | 3 1-16 | 3 | 3 |
| Nev.-Utah | 400 | 7¼ | 7¼ | 7 | 7 |
| Niplssing | 400 | 34c | 34c | 34c | 34c |
| North Butte Extn. | 600 | ¾ | ¾ | ¾ | ¾ |
| Old Hundred | 4,300 | 3¼ | 3⅜ | 3 | 3⅜ |
| Orphan | 1,000 | 44 | 44 | 44 | 44 |
| Penn. Wyo. | 900 | 110 | 110 | 108 | 108 |
| Silver Queen | 15 | 647 | 647 | 645 | 645 |
| Standard Oil | 300 | 5 | 8 | 7 15-16 | 7 15-16 |
| Tonopah Mining | 600 | 1 11-16 | 1¾ | 1 11-16 | 1 11-16 |
| Tribullion | 700 | 1 | 1 | 1 | 1 |
| United Copper | 1,550 | 4¼ | 4¼ | 4 1-16 | 4¼ |
| Yukon | | | | | |

### CLOSING BID AND ASKED PRICES.

| | Bid. | Asked. |
|---|---|---|
| American Writing Paper | 1¾ | 2¼ |
| Do pfd | 15 | 30 |
| American Tobacco | 370 | 390 |
| Chicago Subway | 19 | 21 |
| Colonial Silver | ¾ | ⅞ |
| Consolidated Steamship | 1-16 | 3-16 |
| Davis-Daly | 1¾ | 2¼ |
| Dolores Limited | ¾ | 1 |
| Furnace Creek | 15 | 16 |
| Foster Cobalt | ⅞ | 1 |
| Gold Hill Copper | 7-16 | 9-16 |
| Havana Tobacco | 11 | |
| Do pfd | 18 | 21 |
| International Salt | 16 | 18 |
| Manhattan Transit | 1 15-16 | 2 |
| Mitchell Mining | ¾ | ⅞ |
| McKinley Darragh | 73 | 75 |
| Stewart Mining | ¾ | ⅞ |
| Superior & Pittsburg | 13¾ | 13¾ |
| Trinity Copper | 15 | 16 |
| United Copper pfd | 27 | 35 |
| Western Ice | 4 | 6 |
| White Knob Copper | 1-16 | 3-16 |
| Do pfd | ⅜ | ⅝ |
| Safety | 114 | 118 |
| Standard Coupler | ¾ | 1 |
| Do pfd | 100 | 115 |

# IN THE BOSTON STOCK MARKET.

BOSTON, Mass., July 29.—[Special.]—The copper shares continued strong today and manifested a disposition to break away from the restraining influences of the hesitating New York list. Better inquiry for metal at advancing prices is back of the recent rise. Some of today's gains follow:

Granby, 2; Isle Royale, 2¾; Osceola, 3; Parrot, 1½; Wolverine, 3.

Home rails and industrials were strong. Call loans, 2@2½ per cent; time loans, collateral, 3¼@3½ per cent; time loans, mercantile paper, 4@4½ per cent; clearing house loans, 2 per cent.

### MINING.

| Description. | Sales. | Open. | High. | Low. | Close. |
|---|---|---|---|---|---|
| Adventure | 1,175 | 7¼ | 7¼ | 7 | 7¼ |
| Allouez | 463 | 35 | 35 | 35 | 36¼ |
| Amal. Cop. | 10,088 | 74 | 76¾ | 74 | 74¾ |
| Amp. Zinc | 100 | 28¾ | 28¾ | 28¾ | 28¾ |
| Arcadian | 100 | 4 | 4 | 4 | 4¼ |
| Aris. Comb. | 1,845 | 21¾ | 21¾ | 21¾ | 21¾ |
| Atlantic | 1,185 | 15½ | 16¾ | 15½ | 15¾ |
| Bos. Con. | 1,465 | 14¾ | 14¾ | 14 | 14 |
| Bos. & Corbin | 800 | 18¾ | 18¾ | 18¼ | 18¼ |
| Butte Coalition | 5,060 | 27 | 27¼ | 26¾ | 27¼ |
| Cal. & Ariz. | 497 | 118 | 121¼ | 118 | 121 |
| Cal. & Hec. | 11 | 660 | 670 | 665 | 665 |
| Centennial | 260 | 28¾ | 29 | 28 | 28 |
| Con. Mercur | 100 | 43 | 43 | 43 | 43 |
| Cop. Range | 2,124 | 77¼ | 79¾ | 77¼ | 77¼ |
| Elm River | 610 | 2¼ | 2¾ | 2¼ | 2¾ |
| Franklin | 670 | 11¾ | 11¾ | 11 | 11¾ |
| Granby | 67 | 103 | 106 | 102¾ | 103 |
| Greene Cananea | 8,574 | 11 | 11¾ | 10¾ | 11¾ |
| Isle Royale | 5,138 | 22 | 24¾ | 21¾ | 24¾ |
| La Salle | 326 | 14½ | 14½ | 13½ | 14½ |
| Mass. Mining | 1,930 | 7 | 7¼ | 7 | 7¼ |
| Michigan | 205 | 13¾ | 13¾ | 13 | 13 |
| Mohawk | 705 | 66 | 66¼ | 65 | 66 |
| Mont. C. & C. | 1,400 | 75c | 80c | 75c | 80c |
| Nev. Con. | 1,383 | 14 | 14½ | 14 | 14¾ |
| Nor. Butte | 6,905 | 81 | 82¼ | 81 | 81½ |
| Old Dom. | 2,820 | 39½ | 39½ | 38¾ | 39 |
| Osceola | 480 | 105 | 108 | 105 | 108 |
| Parrott | 1,485 | 27¼ | 28¾ | 27 | 28¼ |
| Quincy | 1,000 | 96 | 96 | 96 | 97 |
| Rhode Island | 532 | 4⅞ | 5 | 4½ | 4⅝ |
| Santa Fe | 1,050 | 2¼ | 2¼ | 2¼ | 2¼ |
| Shannon | 2,255 | 11¾ | 13¾ | 11¾ | 12¾ |
| Superior | 575 | 19¾ | 20 | 19¼ | 19¾ |
| Tamarack | 507 | 77 | 78 | 75 | 75 |
| Trinity | 2,994 | 14¾ | 15¾ | 14½ | 15¾ |
| United Cop. | 700 | 4¼ | 4¼ | 4 | 4¼ |
| U. S. Smelters | 708 | 41¾ | 42¾ | 41¾ | 42¾ |
| Do pfd. | 107 | 46¾ | 46¾ | 46 | 46¼ |
| Utah Cop. | 695 | 39½ | 39½ | 38½ | 38¾ |
| Utah Con. | 2,065 | 47 | 47¾ | 46 | 47¾ |
| Victoria | 550 | 6¾ | 6¾ | 6¼ | 6¼ |
| Winona | 570 | 7 | 7 | 6¾ | 6¾ |
| Wolverine | 43 | 142 | 142 | 139 | 142 |
| Wyandotte | 755 | 1¾ | 2 | 1¾ | 1¾ |

### OTHER STOCKS.

| | | | | | |
|---|---|---|---|---|---|
| Amn. Agl. Chem. | 140 | 25 | 25 | 25 | 25 |
| Do pfd | 91½ | 91½ | 91½ | 91½ | 91½ |
| Am. Pneu. Service | 120 | 5¼ | 5¼ | 5¼ | 5¼ |
| Do pfd | 34 | 19 | 19 | 18 | 18 |
| Amn. Tel. & Tel. | 407 | 122¾ | 123¾ | 121¾ | 121¾ |
| Edison | 17 | 216 | 216 | 216 | 216 |
| Mass. Gas | 10 | 55 | 55 | 55 | 55 |
| Do pfd | 27 | 87 | 87¼ | 87 | 87¼ |
| N. E. Telephone | 224 | 115 | 115 | 114 | 115 |
| Pullman | 1 | 168 | 168 | 168 | 168 |
| Swift | 115 | 104 | 104¼ | 104 | 103¾ |
| United Fruit | 180 | 136¾ | 137 | 136¾ | 136¾ |
| United Shoe | 51 | 55 | 55¼ | 55 | 55 |
| Do pfd | 112 | 28¼ | 28¾ | 28¼ | 28¾ |
| Western Tel. pfd | 10 | 71 | 71 | 70 | 70 |
| Boston Elv. | 26 | 135 | 135 | 135 | 135 |
| Bos. & Albany | 26 | 209½ | 209½ | 209½ | 209½ |
| Bos. & Maine | 33 | 135 | 136 | 135 | 136 |
| Fitchburg pfd | 12 | 125 | 125 | 124½ | 125 |
| Mass. Elec. | 10 | 10 | 10 | 10 | 10 |
| Do pfd | 10 | 46 | 46 | 46 | 46 |
| N. Y. N. H. & H. | 80 | 140 | 140¼ | 139¾ | 140 |
| W. End St. R. R. | 11 | 84¾ | 84¾ | 84¾ | 84¾ |
| Do pfd | 27 | 102¼ | 102¼ | 102¼ | 102¼ |

# IN FOREIGN STOCK MARKETS.

LONDON, July 29.—Money was quiet and easy on the market today and discounts were steady. On the stock exchange, although the markets were idle, the tone continued good. There was fair investment buying on the improvement in consols and home rails, while foreign securities derived strength from continental buying.

American shares opened above parity on the dividends declared in the Harriman stocks, and the speech of acceptance of William H. Taft, the republican presidential nominee, made a favorable impression, but after early orders had been executed the tone became dull. The receipt of the New York opening caused another moderate rise, but business slackened and prices eased. The market finished dull. Copper shares were active and steady.

Consols for money, 87
Consols for account, 87
Anaconda, 9⅝
Atchison, 86¾
Do pfd, 96¾
Baltimore & Ohio, 97¾
Canadian Pacific, 173¾
Chesapeake & Ohio, 44¾
Chi. Great Western, 14¾
Chi. Mil. & St. P., 144¾
De Beers, 19¾
Den. & Rio Grande, 28
Do pfd, 68¼
Erie, 24¾
Do 1st pfd, 42¾
Do 2d pfd, 19¾
Grand Trunk, 14⅜
Illinois Central, 142
Louis. & Nashville, 114½
Bar silver steady, 24⅝d per ounce. Money, ¾ per cent. The rate of discount in the open market for short bills is 1⅛ per cent. The rate of discount in the open market for three months' bills is 1⅝@1½ per cent.

| | |
|---|---|
| Mo., Kas. & Texas | 31¾ |
| New York Central | 110¾ |
| Norfolk & Western | 78 |
| Do pfd | 85 |
| Ontario & Western | 43 |
| Pennsylvania | 64 |
| Rand Mines | 6¼ |
| Reading | 66¾ |
| Southern Railway | 19¾ |
| Do pfd | 50 |
| Southern Pacific | 94½ |
| Union Pacific | 157¾ |
| Do pfd | 86 |
| United States Steel | 46¾ |
| Do pfd | 111¾ |
| Wabash | 12 |
| Do pfd | 27 |
| Spanish 4s | 93¾ |
| Amal. Copper | 74¾ |

PARIS, July 29.—Prices on the bourse today were firm.

BERLIN, July 29.—Prices on the bourse today were firm.

# EARNINGS SHOW BIG DECREASE

## Railroads Report Heavy Falling Off in This Year's Business.

## MORGAN BUYS ERIE COUPONS.

## Western and General Electric Enter the Copper Market.

Railroad earnings continue to be generally unsatisfactory, and specially so in some instances.

# RUST REPORTS HELP BULLS

## Wheat Put Higher on Claims of Blight in the Dakotas.

## COARSE GRAINS ARE FIRMER.

### Brisk Short Covering Effective in Bolstering Corn and Oats.

Numerous and persistent claims of spreading black rust in the Dakotas served as a main ingredient in an elixir that gave yesterday's wheat market much strength. Early advices touching on the presence of rust emanated from South Dakota, where the reapers are busy, and they did not have much effect on sentiment. When similar messages began to trickle in from North Dakota, however, operators took on that worried look and played the buying side with considerable vigor. There were many in the trade who ridiculed the reports to scorn, but the fact that Minneapolis bought freely in the market impressed many with the genuineness of the advices. Displaying soundness throughout, the market closed at net advances of ½c for the current month, 1¼c for September, ⅞c for new December, 1c for old December, and ¾c for May, finals being only a shade under the session's top.

### Cash Situation Also Helps.

Strength of the domestic cash and export demand also went far toward encouraging the bulls and increasing the apprehension of shorts. It was evident that the market was in an oversold condition. Comparatively lighter receipts southwest, with the probability that the run in the future will not be burdensomely heavy, combined with a lighter run at Duluth and Minneapolis—190 cars, against 237 cars the corresponding day last year—to help the market optimists. St. Louis and Kansas City had 396,000 bu, against 497,000 bu the preceding Wednesday and 322,000 the similar day in 1907. It was said that local as well as outside exporters were doing a much bigger business with Europe than the trade had been led to believe. A local exporter said his house had had bids that would show a profit in the working, but that there was not enough wheat at hand to fill the orders. Elevators competed with exporters for the local offerings, the milling demand being comparatively light. Baltimore noted excellent inquiry from abroad, with offerings light and tightly held.

### Temperatures Northwest Are Higher.

High temperatures in Manitoba and parts of the domestic northwest caused some uneasiness among the oversold shorts, but showers and cooler weather were predicted for important sections. There was little color to the Liverpool market, which closed unchanged to ¼d lower, about in keeping with the finish here the previous session. Berlin and Budapest wound up with losses of 1¼c and 1¼c respectively, Antwerp showing unchanged to ⅛c firmer. Further heavy precipitations were said to have worked much damage to the grain in the southern regions of Russia. A private cable indicated that weather conditions in the Argentine were more favorable to the growing crops.

### No Increase in Acceptances.

Almost all of the receiving houses noted light acceptances of bids sent to the country. Kansas City reported that practically all of the shocked wheat had been got out of the way, and said that the relatively stronger prices at gulf ports would divert much wheat thence that ordinarily would come to its markets. Local receipts of wheat were 259 cars, against 241 cars expected, 181 cars grading contract. Primary arrivals aggregated 1,115,000 bu, compared to 775,000 bu the same day in 1907. Clearances at the seaboard, wheat and flour, totaled 232,000 bu.

### Corn Market Well Supported.

A rush of buying marked the opening of the corn market, scattered longs joining oversold shorts in the support. Speculative buying gave considerable strength to the new crop months, particularly the December. Elevator concerns were accounted sellers of September and May, the advance of the former practically being wiped out at the finish. Scattered cash concerns also sold the "Sep" against purchases in the country. The soundness of wheat had a good effect on the coarser cereal. There was some improvement in the demand at the sample tables, where prices ruled a little higher. Receivers noted some increase in the country acceptances. The close showed advances of 1-16c for September, ⅛@⅜ for December, and ⅜c for May.

Local arrivals were 115 cars, against 103 cars expected, primary receipts aggregating 354,000 bu, compared to 265,000 bu the corresponding day last year. Clearances at the seaboard were 14,000 bu. Weather in almost all directions was favorable to the rapid advancement of the crop, complaints on which were of the usual volume and from scattered sections. Investigators who have been traversing central Indiana and Illinois say that while the general situation had improved wonderfully in the last fortnight there were many fields that showed small and uneven growth, and that a late fall was being banked on to bring the plant through all right. Early frosts, they said, would catch many a field unprepared to resist the damaging influences. A mass of ideal advices emanated from central Iowa, there being scarcely an unfavorable message among them. Iowa is looking for the banner yield in her history. Nebraska also notes a highly promising outlook and expects final results to be satisfactory. Traders look for the government's next report to indicate a corn yield not far from 3,000,000,000 bu. Bulls can "see" that enormous total minus many millions, and they say that a crop of 3,000,000,000 bu no longer may be considered burdensome to this country. Liverpool closed ⅝d higher. The local estimate for today was 157 cars.

### Oats Are Given Big Lift.

In a market characterized by pronounced early activity oats values scaled considerably higher. The opening gong was the signal for a big rush to buy, investors and oversold shorts scrambling for the comparatively light offerings. September was the future most wanted, and it was not long before it was boosted to 44⅝c, 1⅝c over the previous close, but subsequent realizing by scattered longs took the edge off the advance. The more distant months also were given excellent support, although the activity in them was not as marked as that in the nearer future. Final prices showed net gains ⅛c for old July, ⅝c for September, ⅝c for December, and ¼c for May.

Local receipts were 123 cars, of which 44 were of the new crop article. Receivers said that farmers were not disposed to sell freely on the declines, and they do not look for a burdensome run in the near future unless prices are materially stiffened. Elevator concerns were active bidders for No. 2 white at the sample tables, their purpose being to get the grain for delivery on July contracts. Cash prices ruled 1@2c higher. Primary arrivals were 410,000 bu, compared to 305,000 bu the similar day last year. Seaboard clearances were 8,000 bu. The local estimate for today was 180 cars. Weather generally was highly favorable for the late sown grain and for harvesting of the early planted oats. Some of the boards of trade houses had reports of thin fields, with the quality good, however, and sections foremost among the producers are not expected to turn out an average yield.

### Rye Mart Rules Easier.

Rye was easy. Offerings were larger, while the demand was only fair. July closed nominally at 76c and September was offered at 73c. No. 2 sold free on board at 76@77c, No. 3, 76c, and No. 4, 66c. Receipts were 6 cars.

Barley was fully 2c higher under an improved demand from maltsters. Malting was quoted at 58@63c; mixing, 58@60c, and screenings, 40@60c. A car of new barley, which was heating, sold at 52c. Receipts were 30 cars.

Flaxseed was 1½c higher. No. 1 northwestern closed at $1.27¼; No. 1 from the northwest $1.25, and No. 1 southwestern, $1.19½. Receipts, none.

Timothyseed was firmer. September closed at $3.50@3.62½ bid and $4.00 asked, and October and $3.85 bid and $3.90 asked; country lots, $3.25@4.00. Cloverseed dull at $13.35 for October and $8.00@17.00 for cash lots.

### Range of Active Futures.

WHEAT.

| | Open. | High. | Low. | Closing July 29. | Closing July 28. |
|---|---|---|---|---|---|
| July | 85¼ | 85¾ | 85¼ | 85¾ | 85¾ |
| Sept. | 85@85¼ | 86¾ | 85¼ | 86¼ | 85¼ |
| Dec. new | 91@91¼ | 92¼ | 91¼ | 92¼ | 91@91¼ |
| Dec. old | 91¼ | 92¼ | 91¼ | 92¼ | 91¼ |
| May | 95¼@¾ | 96¾ | 95¼ | 96¾ | 96¾ |

CORN.

| | | | | | |
|---|---|---|---|---|---|
| July | 76 | 76 | 75¼ | 76¾ | 76¾ |
| Sept. | 74@74¼ | 74¼ | 73½ | 74¼@¾ | 73¾ |
| Dec. | 69¾@¾ | 70¼ | 69¾ | 70¼ | 69¾ |
| May | 69¾ | 69¾ | 69 | 69¾ | 69¾ |

OATS.

| | | | | | |
|---|---|---|---|---|---|
| July, old | 45¼ | 45¾ | 45¼ | 45 | 45¼ |
| July, new | 44 | 44¾ | 43¾ | 44¾ | 43¾ |
| Sept. | 43¾@¼ | 44¾ | 43¾ | 44¾ | 43¾ |
| Dec. | 43¾@¼ | 44¾ | 43¾ | 44¾ | 43¾ |
| May | 45¾@¾ | 46¾ | 45¾ | 46¾ | 45¾ |

### Grain Inspection.

| | No. 2 or Standard. | Other Grades. | No. 3. | Low grade. | Total. |
|---|---|---|---|---|---|
| Winter wheat | 182 | .... | 54 | 9 | 255 |
| Spring wheat | 4 | .... | 1 | 2 | 7 |
| Corn | 16 | .... | 47 | 60 | 113 |
| Oats | 16 | .... | 63 | 35 | 125 |
| Rye | 4 | .... | .... | 2 | 6 |
| Barley | 2 | .... | 5 | 20 | 30 |
| Totals | 219 | 5 | 183 | 138 | 535 |

Inspected out from store: WHEAT—No. 2 red, 81,088 bu; No. 3 red, 1,000 bu; 1 northern, 4,000 bu. OATS—Standard, 1,536 bu. Loaded from unlicensed elevators: WHEAT—No. 2 hard, 1 car; new, 1 car and 65,000 bu; No. 2 red, 1 car and 25,800 bu; new, 24 cars and 12,000 bu; No. 3 red, 7 cars; No. 1 northern, 4 cars. CORN—No. 2 yellow, 40 cars; No. 3 yellow, 18 cars and 65,000 bu; No. 4 yellow, 1 car; No. 2 white, 1 car; No. 3 white, 3 cars; No. 3, 7 cars. OATS—Standard, 4 cars; new, 1 car; No. 3 white, 4 cars; No. 4 white, 1 car; no grade white, 6 cars; No. 3, 6 cars; No. 4, 1 car; white clipped, 20 cars. Inspected in by lake and canal: WHEAT—No. 2 red, 28,000 bu.

### Primary Movement.

| | Wheat—Receipts | Wheat—Shipments | Corn—Receipts | Corn—Shipments |
|---|---|---|---|---|
| Yesterday | 1,115,000 | 720,000 | 354,000 | 443,000 |
| Last week | 1,911,000 | 940,000 | 804,000 | 441,000 |
| Year ago | 775,000 | 335,000 | 305,000 | 164,000 |
| 1906 | 1,491,000 | 997,000 | 877,000 | 371,000 |

Oats—Receipts, 410,000; shipments, 270,000. Year ago—Receipts, 305,000; shipments, 240,000.

### Daily Indemnities.

| | Ups | Downs |
|---|---|---|
| Wheat—High. | Low. | Close. | High. | Low. | Close. |
| Sept. | 91⅝ | 91¼ | 93⅝ | 93 | 93⅝ |
| Dec. | 93¼ | 92¾ | 93 | 91⅝ | 91¼ |
| May | .... | .... | .... | 96 | 96 |
| Corn— | | | | | |
| Sept. | 76 | 74¼ | 74½ | 73¼ | 73 |
| Dec. | 62 | 61⅝ | 61¾ | 61¼ | 61⅛ |
| May | 61 | 60¼ | 60⅝ | 60 | 60 |
| Oats— | | | | | |
| Sept. | 45 | 44⅝ | 45 | 44 | 43⅞ |
| May | 45⅞ | 45⅝ | 45⅞ | 45⅛ | 45⅛ |

### Weekly Indemnities.

| Wheat— | —Next week— Ups. | Downs. |
|---|---|---|
| September | 94⅜ | 87 |
| Corn— | | |
| September | 79 | 70¾ |
| May | 63½ | 58¾ |
| Oats— | | |
| September | 47 | 43 |
| May | 47⅛ | 43⅛ |

### Cash Grain Transactions.

FLOUR—Firm. Winter wheat, patent, juts, $4.15@4.25; straight, juts, special brands, wood, $5.00@5.10; Minnesota hard spring patents, juts, $4.95@5.25; Minnesota hard spring, straight, export bags, $4.75@4.85; second clears, $2.95@3.25; low grades, $2.00@2.70; rye flour, white, juts, $4.15@4.25; dark, juts, $3.90@4.00.

WINTER WHEAT—Is higher. Sales in store and to go: No. 2 hard, 75,000 bu on p. t. Free on board and switched: No. 2 red, 88c; No. 3 red 90¼@91¼c; No. 2 red, 91¼@91¼c; No. 1 hard, 92c; No. 2 hard, 91¼@92¼c; No. 4 white, 89c; No. 2 white, 89½c. Illinois proportional billing: No. 1 red, 91¾c; No. 2 red 90¼@92c; No. 3 red, 90¼@91¼c; No. 4 red, 89½c; No. 2 hard, 91¼@92¼c; No. 3 hard, 91@92½c.

SPRING WHEAT—Quiet. No sales reported.

CORN—@¼c higher. Sales in store and to go: Mixed lots, 125,000 bu on p. t. Sales on track and free on board: No grade sold 70c; No. 4, 73½@73¼c; No. 4 yellow, 75@76c; No. 3, 76c; No. 3 yellow, 76¼@77c; No. 2 yellow, 77¼c; No. 4 white, 72¼@75½c; No. 3 white, 77@79¾c. Illinois proportional billing: No. 4, 74¼@75c; No. 4 yellow, 75½@76c; No. 3, 75½c; No. 3 yellow, 76½@77c; No. 2 yellow, 77¼@77½c; No. 4 white, 74@76c; No. 3 white, 76@78c; No. 2 white, 81@83½c.

OATS—½@2c higher. Sales in store and to go: White clipped, 125,000 bu on p. t. Sales on track and free on board: No grade new, 30@50¼c; old, 46c; No. 4 old, 40c; No. 4 white, new, 48c; old, 46@50¼c; No. 3 white, new, 50@53c; old, 48@55c; standard, new, 53c; No. 2 white, new, 54c. Illinois proportional billing: No grade, 50@51c; No. 4, old, 47@48c; No. 4 white, old 46@52½c; No. 3 white, new, 51@52c; old, 51¼@53c; No. 3, old, 48¼c; No. 2 white, new, 52@53c.

RYE—Easy. Sales free on board: No. 2, 76@77c. Illinois proportional: No. 2, 76c; No. 3, 76c; No. 4, 66c.

BARLEY—Is higher. Sales free on board or switched: Screenings, 54@60c; barley, 55@66c.

### AMERICAN GRAIN MARKETS.

NEW YORK, July 29.—WHEAT—Steady; No. 2 red, 98¼@$1.00 elevator; No. 2 red $1.00¼ f. o. b. afloat; No. 1 northern Duluth, $1.22¼ f. o. b. afloat; No. 2 hard winter, $1.01¼ f. o. b. afloat; July, 99¼@$1.00¼, closed $1.00¾; September, 97 5-16@98 5-16c, closed 98¼c; December, 99 3-16c @$1.00¼, closed $1.00¾. CORN—Spot steady; No. 2 84c, nominal, elevator, and 84½c, nominal, f. o. b. afloat. September closed at 81⅛c; December, 70¼@71¼c, closed 71c. OATS—Spot steady; natural oats, 26@31 lbs, 63¼@66c; clipped white, 32@40 lbs, 66@75c.

MINNEAPOLIS, Minn., July 29.—WHEAT—July, opened, high, low, and close, $1.12; old July high 94½c, low 90¾c, close 97¼c; old September, high 96½c, low 93¼c; December, high $1.10¾, low $1.11 to arrive; No. 2 northern, $1.00¼@1.10 spot, $1.08 to arrive; No. 3 wheat, $1.06@1.08. CORN—No. 3 yellow 75¼@75¾c. OATS—No. 3 white, 44@44½c. RYE—No. 2, 72¼@73¼c.

DULUTH, Minn., July 29.—WHEAT—No. 1 hard on track, $1.14½; on track, No. 2 northern, $1.07¼; No. 3 northern, 1.04½; July, $1.16; September, 97¼c. Durum on track: No. 1, 94½c; No. 2, 90½c; July Durum, 93½c; September Durum, 87¾c. FLAX—To arrive, $1.25¾; on track, $1.25¾; July, $1.25¾; September, $1.24¼; October, $1.23¾; November, $1.22¾; December, $1.20. OATS—To arrive, 42½c; on track, 57c. RYE—71c. BARLEY—60@60c.

ST. LOUIS, Mo., July 29.—WHEAT—Higher; on track, No. 2 red, cash, 89¼@91¼c; No. 2 hard, 91¼@93c; September, 86¾c; December, 91¼c. CORN—Lower; on track, No. 2 cash, 71c; No. 2 white, 74@79½c; September, 73¼c; December, 58@ 58¼c. OATS—Higher; on track, No. 2 cash, 51c; No. 2 white, 56½@57c; September, 44c; December, 42¾c.

MILWAUKEE, WIS., July 29.—WHEAT—Lower; No. 1 northern, $1.11@1.12; No. 2 northern, $1.06@1.08; September, $1.06¾; December, $1.08¾. CORN—Lower; No. 3, 76@80c. BARLEY—Lower; No. 2, 70c; sample, 53@66c. OATS—Lower; standard, 56@60c. CORN—Higher; No. 3 cash, 76@78½c; September, 73½c bid.

PEORIA, Ill., July 29.—CORN—Higher; No. 2 yellow, 76c; No. 3 yellow, 75@76c; No. 4, 71¾c; no grade, 72½c. OATS—Lower; No. 2 white, 51c; No. 3 white, 51½c; No. 4 white, 48@50c.

### Grains in Liverpool.

LIVERPOOL, July 29.—WHEAT—Spot steady; No. 2 red western winter, 7s 7d; No. 1 California, 7s 11d. Futures closed steady; July nominal; September, 7s 2½d; December, 7s 2½d. CORN—Spot firm; prime American mixed, 7s ½d. Futures closed firm; July nominal; September, 6s 7½d.

# CHICAGO LIVE STOCK MARKET.

CHICAGO, July 29.—Lighter receipts than expected had a beneficial influence on the cattle trade, and part of the losses suffered on the first day of the week were recovered. All classes of buyers were in attendance and they paid 10@15c higher for all desirable native, western, and Texas offerings. Medium to common cattle were slow and easy, but the increased activity of the trade in the good to choice cattle was pronounced enough to engender a much more optimistic feeling in the general trade and warrant anticipations of further and permanent improvement in the situation. Offerings of native cattle included no exceptionally choice steers, and $7.85 was the best figure reached. This price compared with a $7.80 top on Monday, but the seller of today's consignment said that he could not have secured more than $7.75 for the same grade of stock on Monday. The market closed in good shape, with little of the previous day's accumulations left unsold. Hogs met with a brisker demand at 5@10c higher prices. The quality of the offerings was the best seen here in a long time, and the average price was advanced to $6.30, against $6.25 on Tuesday, and $6.53½ a week ago. The market closed strong, and prospects were for continued moderate receipts and good prices for the remainder of the week. Sheep and lambs met with an active demand at steady to strong prices. Native lambs topped at $6.75, against $6.50 Tuesday, but this was an outside price and was paid for a string of the best lambs seen here this year.

### CATTLE.

Receipts were placed at 14,000, against estimates of around 18,000, and included about 2,500 rangers and 1,000 Texas cattle. The general quality of the offerings was not exceptional and this forced buyers who had orders for choice steers to make their appearance at an early hour. The early trade was best, as there was a liberal sprinkling of the grassy grades of cattle, and after the most desirable kinds had been taken the market weakened and peddling had to be resorted to in order to effect a clearance. Steers good enough to sell at above the $7.00 mark, and there were not many, were the most popular with the buyers and showed the full advance, while the $6.25@6.90 class held steady to 10c higher, and the grassers at from $4.50@5.50 were weak to fully 15c lower than at any previous time this week. Cows topped at $6.25, with others at $5.60, and Dakota offerings such as brought $5.00 on Tuesday, at $5.15. Range heifers sold at $5.30, or the same as on Monday, though there were not much in inferior quality. Texas steers of good quality brought $5.45@5.75. Native cows and heifers were in active request at 10@15c advance when choice, but the grassy kinds were hard to dispose of and looked that much lower than on Monday. Choice to prime heifers made $5.00@6.25, with fat cows at $4.75@5.75, and the bulk of the desirable cows and heifers at from $3.75@4.75. Bulls were 10@15c lower; calves steady; canners and cutters unchanged, and stockers and feeders 10c lower than on Monday. Quotations

| | |
|---|---|
| Good to choice steers | $6.50@7.85 |
| Fair to good steers | 5.25@6.50 |
| Common to fair steers | 4.00@5.25 |
| Canners and cutters | 1.60@3.00 |
| Good to prime cows | 4.00@5.25 |
| Medium to good cows | 3.00@4.00 |
| Good to choice heifers | 4.50@6.25 |
| Common to fair heifers | 3.00@4.75 |
| Stockers and feeders | 2.50@4.00 |
| Heavy calves | 3.00@5.00 |
| Fair to fancy veal calves | 5.00@7.25 |
| Good to choice bulls | 3.75@5.00 |
| Bologna bulls | 3.10@3.40 |

Cattle at six western markets, 27,900, against 24,200 a week ago, 25,500 a year ago, and 41,700 two years ago. Total for 1908 to date, 4,008,000, against 4,840,000 for the same period in 1907.

### HOGS.

Receipts of 17,000 were at least 3,000 less than the generality of the trade looked for, outside orders were fairly liberal, considering the light run, and shippers and speculators started the trade paying 5@10c higher for desirable hogs of all weights. Packers refused to follow any advance early and tried hard to secure their hogs at prices steady with Tuesday's level, but salesmen were strong in their convictions and finally forced the killers to pay the prices established by shippers. The latter paid $6.55@6.70 for most of their choice butcher hogs, and up to $6.75 for a few loads of extra prime stock. Killers bought their mixed swine at from $6.20 to $6.55 and paid $6.50@6.65 for prime heavy packers, being as good buyers as anybody after once started. There were not many shipping orders for strongweight pigs, but buyers were fairly active buyers of such stock, paying $6.75@ 6.85 for desirable kinds. Light pigs sold mostly at around $6.00@6.35, although one bunch of choice lightweights sold up to $6.65. Good fat rough packing hogs were selling at around $6.30@6.40, but the thin, grassy kinds were neglected and hard to dispose of at any price. The quality of the hogs was exceptionally good and the market closed strong, with few loads of desirable offerings left unsold. Quotations:

| | | | | |
|---|---|---|---|---|
| Bulk of sales | $6.55@6.70 | | | |
| Select butchers | 6.70@6.75 | | | |
| Fair to good butchers | 6.60@6.70 | | | |
| Packers | 6.50@6.65 | | | |
| Good to choice heavy shipping | 6.60@6.75 | | | |
| Medium to fancy light shipping | 6.60@6.75 | | | |
| Light mixed | 6.40@6.60 | | | |
| Choice light | 6.60@6.75 | | | |
| Pigs | 6.00@6.65 | | | |

| | Cattle. | Calves. | Hogs. | Sheep. |
|---|---|---|---|---|
| Monday, July 27 | 20,884 | 1,973 | 31,620 | 16,000 |
| Tuesday, July 28 | 4,860 | 1,977 | 10,162 | 16,218 |
| Wednesday, July 29 | 14,000 | 1,800 | 17,000 | 18,000 |
| Total, so far this wk. | 40,744 | 6,665 | 58,182 | 50,581 |
| Total last week | 61,262 | 6,784 | 113,500 | 97,711 |
| Previous week | 57,196 | 7,907 | 78,364 | 65,477 |
| Cor. week 1907 | 57,197 | 7,907 | 78,364 | 65,477 |
| Cor. week 1906 | 63,325 | 8,700 | 130,670 | 91,977 |
| Shipments— | | | | |
| Monday, July 27 | 8,716 | 73 | 4,304 | 2,020 |
| Tuesday, July 28 | 2,700 | 65 | 2,785 | 3,843 |
| Wednesday, July 29 | 5,000 | 200 | 10,000 | 10,000 |
| Total, so far this wk. | 16,420 | 338 | 17,089 | 15,863 |
| Total last week | 27,127 | 1,125 | 37,000 | 21,000 |
| Previous week | 19,293 | 478 | 35,000 | 9,681 |
| Cor. week 1907 | 23,200 | 1,000 | 13,000 | 5,151 |
| Cor. week 1906 | 29,000 | 903 | 18,000 | 21,000 |

Receipts for July 30 were estimated at 5,000 cattle, 18,000 hogs, and 12,000 sheep, against actual arrivals of 3,761 cattle, 16,788 hogs, and 13,973 sheep for Thursday, Aug. 1, 1907.

### STOCKYARD GOSSIP.

Although the improvement in the demand for cattle was general it was noted that the western rangers and Texas offerings came in for an exceptionally active call. Receipts from the ranges aggregated about 2,500 head, including steers, heifers, cows, and calves. Of the steers one consignment out of the same feed lot as those which brought $7.60 Monday sold at the same figure, although traders said they were not nearly as good in quality. The same was true of the heifers which brought $5.10, and were said to be worth 10@20c less than Monday's offerings. The cows included in the run brought satisfactory prices, most sales being at from $3.00@4.00. One bunch brought $5.50. There were 60 head in the consignment, and they weighed an average of 754 pounds. The Texas arrivals consisted of about 44 loads, of which 32 loads came direct to packers, and 12 loads were on the market for sale.

Hog traders said that prospects were for continued moderate receipts and good prices for the remainder of the week. It was noted that most of the good hogs offered for sale were being marketed by feeders instead of shippers. The latter have lost a great deal of money the last few days, and reduced their bids in the country so sharply that they are having much difficulty in persuading farmers to liquidate. This has been reflected in the quality of the hogs on the market the last few days, as the fact that feeders are marketing their own hogs has eliminated a great many of the mixed loads of hogs which usually come when the shippers are the principal contributors.

Sheep traders met receipts of sheep and lambs from the western ranges. At the same time they were pleased to see that it was not the intention of the growers to rush stock to market regardless of the outlet. Although the demand is fully capable of taking care of the present run of stock at good prices there is little doubt but that packers are paying the figures with reluctance, and any sharp increase in arrivals may be expected to be followed by a concerted movement to force values to lower levels.

### ON THE BOARD OF TRADE.

The provision list gave an excellent account of itself, keeping pace with the grains and displaying soundness throughout. Among the strengthening influences were lighter swine receipts at the principal western packing centers—63,000, compared to 80,000 the corresponding day last year—firmer prices at the yards, and big buying of pork, presumably for a leading local packer. Offerings at no time were pressing. Commission houses executed freely on the buying side early for the account of outside investors, and there was a good deal of short covering on the softer spots. Shipments of meats hence—2,067,000 lbs—exceeded those of a year ago by 144,000 lbs, but shipments of lard—975,000 lbs—fell more than 1,700,000 under the output of last year. Final gilt prices represented a rise of 7½@10c for pork, 7½@10c for lard, and 10@12½c for ribs. The local estimated receipts of swine for today were 20,000.

MESS PORK.

| | Open. | High. | Low. | Closing July 29. | Closing July 28. |
|---|---|---|---|---|---|
| July | 15.60 | 15.60 | 15.60 | 15.60 | 15.60 |
| Sept | 15.60 | 15.70 | 15.60 | 15.70 | 15.60 |
| Oct | 15.60¼ | 15.67½ | 15.60 | 15.67½ | 15.60 |

LARD.

| | | | | | |
|---|---|---|---|---|---|
| July | 9.87½ | 9.87½ | 9.82½ | 9.87½ | 9.87½ |
| Sept | 9.42½ | 9.45 | 9.40 | 9.45 | 9.37½ |
| Oct | 9.53½ | 9.55 | 9.50 | 9.55 | 9.45 |

SHORT RIBS.

| | | | | | |
|---|---|---|---|---|---|
| July | .... | .... | .... | 8.80 | 8.70 |
| Sept | 8.57½ | 8.62½ | 8.55 | 8.62½ | 8.52½ |
| Oct | 8.62½ | 8.00 | 8.62½ | 8.00 | 8.00 |

HOG PRODUCTS—Strong. Cash lots, mess pork, $15.55@15.60; lard, $9.37½; short ribs, $8.00 @8.80, according to weight.

BEEF PRODUCTS—Quiet and steady. Prices quotable as follows: Beef hams, $26.00@26.50; extra mess beef, $18.50@19.00; plate beef, $14.50@ 15.00; extra plate beef, $18.25@18.50. Tallow steady; 5¾@6c per edible; 6@6¼c for inedible. Stearine, 8¼@8¾c for No. 1 do and 5@5¼c for No. 2 do, 5¾@5¾c for No. 1 renderers, 6@6¼c for choice country, and 4¼@5c for No. 2 do. Oleostearine in fair demand and quotably steady at 11½@12c. Oleo oil steady at 7½@7¾c for extra.

GREASE—Quiet and steady at 4¼@4¾c for brown, 4¼@4¾c for yellow, 4¾@5c for house, 5¼@ 5¾c for B white, 5¾@6c for A white, and 6¼@6¾c for choice white.

COOPERAGE—Steady. Ash pork brls, 92¼@95c; oak pork brls, $1.05@1.07½; lard tierces, $1.25@ 1.35.

YEALS.

| | | | |
|---|---|---|---|
| 60@80 lbs | 8@7c | 80@100 lbs | 6¾@6½c |
| 80@90 lbs | 7@6½c | 100@125 lbs | 6@5½c |

SOUTH WATER STREET BEEF PRICES.

| | No. 1. | No. 2. | No. 3. |
|---|---|---|---|
| Ribs | 13 | 14½ | 6½ |
| Loins | 17 | 15¾ | 8½ |
| Rounds | 11 | 10 | 7 |
| Chucks | 9 | 8¾ | 4½ |
| Plates | 6 | 5¾ | 3½ |

### Live Stock Markets Elsewhere.

KANSAS CITY, Mo., July 29.—CATTLE—Receipts, 8,000 head; steady to 10c higher; choice export and dressed beef steers, $6.00@7.25; fair to good, $4.00@6.00; western steers, $3.75@6.25; stockers and feeders, $2.00@4.35; southern steers, $3.00 @4.65; southern cows, $2.00@3.25; native cows, $2.00@4.40; native heifers, $2.00@5.25; bulls, $2.75 @3.40; calves, $4.00@6.25. HOGS—Receipts, 6,000 head; strong to 5c higher; top, $6.60; bulk, $6.35@ 6.50; heavy, $6.30@6.60; packers and butchers, $6.40@6.60; light, $6.00@6.45; pigs, $4.00@5.25. SHEEP—Receipts, 5,000 head; steady; lambs, $4.00 @6.25; ewes and yearlings, $4.00@4.50; Texas yearlings, $4.25@4.75; Texas sheep, $3.75@4.40; stockers and feeders, $2.00@4.00.

ST. LOUIS, Mo., July 29.—CATTLE—Receipts, 4,000 head; steady to 10c higher; native shipping and export steers, $4.25@7.40; dressed beef and butcher steers, $3.25@7.00; steers under 1,000 pounds, $3.25@7.00; stockers and feeders, $2.50@ 4.25; cows and heifers, $2.25@4.25; canners, $1.80@ 2.25; bulls, $2.50@4.75; calves, $2.50@7.00. HOGS —Receipts, 2,078 head; 10c higher; pigs and lights, $6.50@6.60; packers, $6.50@6.60; butchers and best heavy, $6.50@6.80. SHEEP—Receipts, 2,250; strong; native muttons, $4.25@4.50; lambs, $6.25@ 6.80; culls and bucks, $3.00@3.00; stockers, $4.25@ 4.50.

NEW YORK, July 29.—BEEVES—Receipts, 1,854; slow and 10@15c lower; native steers, $4.30 @6.50; oxen, $3.00@4.75; bulls, $3.00@4.00; cows, $1.65@4.50. CALVES—Receipts, 2,234; veals in fair demand and 25c higher; buttermilks dull and unchanged; veals, $4.00@8.25; culls, $4.00@4.50; buttermilks, $3.50@4.25. SHEEP AND LAMBS—Receipts, 6,858; sheep steady; lambs steady to a shade higher; sheep, $3.00@4.50; culls, $2.50; lambs, $4.60@6.75; culls, $4.00; two cars extra lambs, $6.90@7.00. HOGS—Receipts, 9,808; steady to firm; New York state and Pennsylvania hogs, $7.00@7.05.

OMAHA, Neb., July 29. — CATTLE—Receipts, 1,900; steady to stronger; native steers, $4.25@ 7.10; cows and heifers, $2.75@5.00; western steers, $3.00@5.30; Texas steers, $3.00@4.65; cows and heifers, $2.75@4.00; canners, $2.00@2.35; stockers and feeders, $2.75@4.50; calves, $3.50@6.25. HOGS —Receipts, 6,200; 5@10c higher; heavy, $6.15@ 6.35; mixed, $6.10@6.15; lights, $6.05@6.12½; pigs, $5.50@6.00; bulk, $6.10@6.15. SHEEP—Receipts, 3,900; steady; yearlings, $4.25@5.00; wethers, $3.85 @4.40; ewes, $3.25@3.75; lambs, $6.00@6.80.

BUFFALO, N. Y., July 29.—[Special.]—CATTLE—Receipts, 16; quiet and steady. VEALS—Receipts, 300; slow and 25c lower; $3.00@6.00. SHEEP AND LAMBS—Receipts, 600; lambs slow and 25c lower; sheep active and steady; spring lambs, $5.00@6.00; yearlings, $5.00@5.25; wethers, $4.60@4.85. HOGS—Receipts, 2,200; fairly active at 10@15c higher; yorkers, $6.25@6.90; pigs, $5.90 @6.25; mixed and heavies, $6.90@7.00; roughs, $5.25@5.50; stags, $3.50@4.50.

SIOUX CITY, Ia., July 29.—[Special.]—CATTLE —Receipts, 500; steady to lower; beeves, $5.00@ 7.50; stockers and feeders, $3.00@4.50; cows and heifers, $2.00@5.25; calves and yearlings, $3.25@ 4.25. HOGS—Receipts, 3,500; 5c to 10c higher; range, $6.10@6.50; bulk, $6.15@6.20.

CINCINNATI, O., July 29.—HOGS—Active and strong; butchers and shippers, $6.35; common, $4.75@6.00. CATTLE—Steady, 10c lower; fair to good shippers, $5.25@6.25; common, $2.25@3.25. SHEEP—Active, strong, $1.25@3.85; lambs, active, strong, $3.00@6.40.

### Hides and Wool.

CHICAGO, July 29.—HIDES—Market was in a healthy condition, with all offerings meeting with a fairly active demand at full prices. Quotations:

| | Per lb. | | Per lb. |
|---|---|---|---|
| Light green and salted | 10@10½c | No. 2 salt, damaged | 11c |
| Full weights | 10@10½c | Dry | 11c |
| Damaged green | 10@10½c | Dry calf | 11c |
| Salted | 10@10½c | No. 2 dry salted and kips | 11c |
| Green No. 1 | 9½@9¾c | Glue stock | 8@9c |
| Green No. 2 | 8½@8¾c | Horse hides— | |
| Salted, bull hides | 9c | No. 1 | $3.00 |
| Salted, bull hides | 7c | No. 2 | $2.00@2.50 |
| Damaged | 8c | Pony hides, each | $1.50 |
| Kip No. 1 | 9½c | | |
| Kip No. 2 | 8½c | | |

CHICAGO, July 29.—WOOL—Market was in good condition with holders of supplies feeling secure in their position to keep offerings from pressing on sale too fast. Prices held steady. Quotations:

| | | | |
|---|---|---|---|
| Tub washed— | | Green calf No. 1 | 12½c |
| Choice medium | 28@30c | Green calf No. 2 | 11½c |
| Fine | 24@26c | Dakota, Kansas, and Nebraska— | |
| Coarse | 24@26c | Fine | 14@16c |
| Burry, dingy, etc. | 16@18c | Medium or fine, unmerchantable blood | 18@21c |
| Fine clothing | 19@21c | Coarse | 15@17c |
| Medium clothing | 20@22c | Montana— | |
| Light | 18@18c | Fine | 14@16c |
| Fine heavy | 13@15c | Fine medium or half blood | 15@16c |
| Fine medium or half blood | 15@16c | Medium or coarse | 13@16c |
| Medium or coarse | 13@15c | Colorado, Nevada, and Wyoming— | |
| Low combing | 19@21c | Fine | 14@16c |
| Braid | 17@19c | Fine medium or half blood | 15@16c |
| Coarse | 15@17c | Medium or coarse | 13@16c |
| Delaine and Ohio— | | Idaho and Oregon— | |
| Fine | 24@26c | Fine | 14@16c |
| Fine medium or half blood | 15@17c | Fine medium or half blood | 15@16c |
| Medium or coarse | 13@17c | Medium or coarse | 13@16c |

### Chicago Horse Market.

Increased receipts 1,006 for thus far this week against 717 the same period a week ago, had a depressing influence on the market for the common horses, although the choicest lots of all classifications held fairly steady. The local volume of business was limited, all orders being depended upon to furnish an outlet for the high priced offerings. Farm chunks were particularly slow sale and holders were forced to make further concessions in values in order to keep the inferior kinds from accumulating on the market. Prices ranged at from $170.00@225.00 for the general run of offerings. Drivers brought $150.00@250.00; farmers and chunks, $65.00@130.00; southerners, $45.00@110.00; actors and coachers, $130.00@350.00; carriage pairs, $225.00@675.00.

## IN THE PRODUCE MARKETS.

### EGGS.

CHICAGO, July 29.—Prices for graded lots were advanced 1c. A good many of the arrivals coming are affected by the heat, and few are good enough to grade. In consequence a peculiar situation exists. Graded lots are extremely scarce and wanted at firm prices, while there is a large volume not good enough to grade which are hard to sell at any price. Receipts were 8,256 cases. Quotations:

| | | | |
|---|---|---|---|
| Prime firsts | 20c | Do dirties | 16@16½c |
| Do firsts | 19½@20c | Do extra, 30 per case | 21½c |
| Do ordinary firsts | 18½c | Do cases, fresh | 21½c |

NEW YORK, July 29.—EGGS—Firm, unchanged; receipts, 17,303 cases. Eggs in Philadelphia firm; good demand; Pennsylvania and other nearby firsts, free cases, 21c at mark; do current receipts in returnable cases, 20c at mark; western firsts, free cases, 21c at mark; do current receipts, free cases, 20c at mark.

### BUTTER.

CHICAGO, July 29.—Market is unsettled. There is a large accumulation on the market which dealers wish to get rid of, and in consequence they are playing for the export trade and further advances are probable until prices strike an export level. Receipts were 10,179 tubs. Prices:

| | | | |
|---|---|---|---|
| Dairies extras | 20c | Do firsts | 17@19c |
| Creamery extras | 21c | Do seconds | 15c |
| Extra firsts | 20¾@21c | Packing stock | 16@16½c |

NEW YORK, July 29.—BUTTER—Dull, unchanged; receipts, 11,584 pkgs. Butter in Philadel

SUPERIOR SOUTHERN RAILWAY CO.

Railway Notes

ake Superior Southern Railway $50,000 of its 2-year, 6 per cent bonds, dated May 1, 1908, due 1910. Denominations, $250, $500, Security, $600,000 First Mortgage st Gold Bonds, and 6,000 shares apital stock of the Company, par 00 per share, both being held by ree, The Knickerbocker Trust Co., York City.

**of Notes, 98 and Interest to Net 7 Per Cent**

mpany offers with each note purbonus of 25% of its capital stock. pose of the note issue is to raise the completion of the first divisoe road between Huron Bay and n, Mich., a distance of about 40 he right of way for this first divill ready for ties and rails. The ds done represents about Huron Bay is one of the finest arbors on Lake Superior and the ributary to the Huron Bay line is mber and mineral region. completed the L. S. R. Ry. will rom Huron Bay on the north to Wis., a distance of 290 miles will meet the Illinois Central and an outlet to the gulf. The earnabilities of the road are enormous. open up a great timber and minin the upper peninsula of Michnorthern Wisconsin: not at preed by any railroad—an empire in

or Circular 1012. Address as

F. J. WHITELAW
e Superior Southern Railway Co.
First National Bank Bldg.
Chicago
Phone Central 5878

ABLISHED IN U. S. 1853

OW WADE GUTHRIE & CO.
D PUBLIC ACCOUNTANTS
DNOCK BLOCK, CHICAGO
t, C. P. A. Edward E. Gore, C. P. A.
illiam H. Roberts, C. P. A.
ise at New York, New Orleans, ncisco and London, England.

dest Accounting zation in America

OR SALE
ms Revolving Excavator, Orange-Peel Bucket, 65 ft.
in. gauge Saddle Tank Lo-, 12 ton.
ton, 36 in. gauge Saddle omotive.
ht rails and standard secers of all weights.
K-POLLAK IRON CO.
Cincinnati St. Louis
s, East Chicago, Indiana.

-DATE REPORTS
aining late authentic information on
NIAL SILVER
FREE
Curb and Mining Outlook
ty Place, New York
Sample Copies Free
for 32 pages
nopah, Goldfield, Ely, Butte, ington, Tintic, Bingham, Park County and Rawhide.
DICKINSON & CO.
ONDS, GRAIN, PROVISIONS
of Trade Bldg., Chicago.
rk Office, 42 Broadway.
Chicago Board of Trade.
Consolidated Stock Exchange.
T PRIVATE WIRES EAST
on 6611 and 6612. Automatic 4033.

F COUNTY CLERK OF COOK inois, State of Illinois, County of suant to the provisions of Section 38 y Election Law of Illinois, I hereby e color of the paper to be used for allots of the respective parties for lection to be held in the County of R 8, A. D., 1908, shall be as follows: ublican Party, White. ocratic Party, Rose. ibition Party, Light Blue. alist Party, Salmon. Whereof I have hereunto set my ffixed the seal of the County of th day of July A. D., 1908. JOSEPH F. HAAS, County Clerk.

NEER OFFICE, MILWAUKEE, uly 27, 1908. Sealed proposals for crib revetment, removing old pier, at Manistique Harbor, Mich., will be until 2 P. M., August 26, 1908, and pened. Information on application. W. V. JUDSON, Major, Engrs.

SE IN THE TRIBUNE

# GOULD SYSTEM REACHES COAST.

## Harriman Alliance Lets Lines of Both Into Better Connection with Atlantic.

## RAMSEY'S PLAN WINS.

## Ousted Official Sees His Idea Carried Out After Millions Have Been Spent.

New York, July 29.—[Special.]—E. H. Harriman, George J. Gould, and their counsel, Winslow S. Pierce and R. S. Lovett, held a conference today at the office of Kuhn, Loeb & Co. over the probable entry of Harriman into control of the Gould lines to pull them out of the depths into which Mr. Gould says they have fallen on account of "hostile laws and politicians."

As far as anything official is concerned the situation remained unchanged today.

"Things are tied up," said Mr. Harriman. "You understand. There is nothing to say today."

At Mr. Gould's office and at the office of his bankers tomorrow was set for the official announcement, which, it is anticipated, will take up not only the disposition of the Wheeling and Lake Erie notes of $8,000,000 but perhaps also the financing of the Wabash and shed some light on the understanding which Harriman and Gould are now known to have reached.

### Gives Up Through Line.

In the best informed quarters it is believed that Gould has been forced to give up not only his idea of a continuous line from the Pacific to the Atlantic, although he will get a seaboard connection with Pittsburg, but also must give up the entrance into Pittsburg which he obtained after a long fight at great expense. This means his eastern lines, the Wheeling and Lake Erie, Wabash-Pittsburg Terminal, and Western Maryland, all of which now are in the hands of receivers, will become independent lines. The Wheeling and Lake Erie is spoken of as a good connection for the Erie or possibly the Baltimore and Ohio, in both of which Mr. Harriman is the dominant figure.

The Western Pacific, which is now under construction from Salt Lake City to the Pacific coast, is in good financial shape and probably will remain in Gould's hands, although it will compete directly with Harriman's Southern Pacific when completed next year.

The Missouri Pacific, the Wabash, and other western roads of the Gould system proper are too irrevocably controlled by the Gould family to be transferred to any other interests, though Mr. Harriman may obtain representation on the directorates.

### Harriman Gets Into Pittsburg.

Pittsburg, Pa., July 29.—[Special.]—That the Harriman and Gould interests have combined so far as the Pittsburg district is concerned and that E. H. Harriman will take care of the financial obligations of the Wabash lines entering Pittsburg and in return will be given entrance to the Pittsburg district for his Erie line over the tracks of the Goulds is a story published here today, and which is understood to be correct. The Goulds, too, are to have an outlet to the seaboard over the Harriman lines. The Erie railroad is to enter the Wabash tracks at Lodi, O., where the two systems now cross.

For some time a representative of Mr. Harriman has been in the Pittsburg district looking over the Wabash holdings, which are in the hands of a receiver, the Goulds having failed signally to make their Wabash entrance to Pittsburg a success.

It is understood that previous to all Wabash properties here going into the hands of receivers George J. Gould and E. H. Harriman came to an agreement. Harriman would help Gould fight the Pennsylvania for the rich Pittsburg tonnage, and Harriman would give Gould an outlet to the sea, besides coming forward with some ready cash on Aug. 1 to pay the interest on several million dollars' worth of bonds coming due at that time.

### Ramsey's Idea Now Winning.

Pittsburg financial circles were much excited over the prospect today, as it is thought that Harriman will make a success of the Wabash idea here. The idea of consolidation with the Harriman lines in order to reach the sea at but little expense was one originated by Joseph Ramsey, for years president of the Wabash lines. At a time when the Goulds could have dictated terms to Harriman and the Erie line Ramsey proposed this, and if accepted the Goulds would have saved millions which they have since spent in flounder ing about in the Pittsburg district seeking a mythical route to the sea and being checkmated at every turn by their rivals here.

### Western Roads Pay Their Debts.

Washington, D. C., July 29.—[Special.]—The payment yesterday of the last of the notes due the government by the Central and Western Pacific railroads left less than $4,000,000 due to the federal government on account of the aid extended to the western railroads for construction purposes nearly half a century ago.

When it was proposed that the United States government should aid in the construction of transcontinental railroads by an issue of bonds and by guaranteeing the interest on those bonds bitter opposition was encountered, and a lobby sprang into existence in Washington which provided one of the greatest scandals of the time. Some of the leading statesmen of the day refused to believe in the future great west, and it was freely predicted that a railroad extending from the Mississippi river to the Pacific coast never would prove to be a paying proposition.

Only one of the six roads which were aided by the government has failed to pay its indebtedness in full. This is the central branch of the Union Pacific, which received aid to the extent of only $1,600,000. The interest accrued brings the amount up to $3,578,197.52, there having been some slight deductions on account of transportation performed for the government.

All the big roads have paid their indebtedness in full, the last payment being that of the Central and Western Pacific yesterday in the form of a check for a twentieth of its $2,340,635 notes with interest.

## HASKELL PLEADS OIL'S CAUSE.

### Oklahoma Governor Gains Point in Fighting Attorney General's Suits Against Subsidiary of Standard.

Guthrie, Okla., July 29.—[Special.]—Gov. C. N. Haskell today secured a Supreme court injunction preventing further prosecution of the suits against the Prairie Oil and Gas company, a Standard Oil subsidiary, until Aug. 10. At that time the Supreme court will hear arguments on Attorney General West's jurisdiction to bring suits in the state's name without Gov. Haskell's orders or approval.

Gov. Haskell was defeated today in the district court, where he attempted to have the attorney general's injunction suits against the Prairie company dismissed. In his opinion the District judge held that West has sufficient jurisdiction to act independently of the governor, and that, while the governor has power to suggest and assist in bringing suits, he has no right to interfere to prevent action by the attorney general.

Gov. Haskell has been elected treasurer of the democratic national committee.

## P.-O. LEAGUE ELECTS OFFICERS.

### Present Wisconsin Incumbents Are Chosen Again and Waupaca Gets the Next Meeting.

Milwaukee, Wis., July 29.—[Special.]—William H. Froehlich of Jackson, Wis., was reelected president of the Wisconsin League of Postmasters of the fourth class offices today. The league reelected William R. Brown secretary and E. O. Eustice treasurer. Waupaca was chosen as the place for the next convention.

# MAY REACH RATE AGREEMENT

## Representatives of Railways and Shippers to Discuss Matter.

## CONFERENCE ON 9 HOUR DAY.

## Refund of Excess Fare Caused by Washout Is Not Required.

The announcement from New York that a committee of fifteen representatives of the eastern railroads is to confer with a similar committee of the shippers' organizations in regard to the proposed increases of freight rates was received with favor in Chicago yesterday by both the shippers and the railroad men.

A committee of eighteen representatives of various shippers' associations throughout the west was appointed at a conference held in Chicago on May 15 under the auspices of the Illinois Manufacturers' association, and on Tuesday of this week Fred W. Upham, chairman of the committee, addressed invitations to the presidents of all the roads in official classification territory, asking for a conference. No replies have yet been received, but the announcement that the roads have decided to appoint a committee is understood to mean that no action will be taken until both sides have had an opportunity to thrash out fully the questions involved.

### Conference on Nine Hour Day.

A controversy between the Rock Island railroad and its telegraph operators in regard to the interpretation of the nine hour law, which went into effect on March 1, was the subject of a conference held at the Auditorium Annex between Commissioner of Labor Charles P. Neill and representatives of the road and H. B. Perham, president of the Order of Railway Telegraphers. The act provides that telegraph operators shall not be required to work more than nine consecutive hours out of twenty-four, and the railroads have been charged with adopting practices calculated to evade the effect of the law.

In the present dispute between the Rock Island and its operators the interstate commerce commission and Commissioner Neill were asked to act as mediators for the purpose of determining what interpretations shall be put upon the law. Martin A. Knapp, chairman of the commission, was expected to be present, but was unable to attend. The conference will be resumed this morning.

### Ruling on Excess Fares.

An important opinion has been issued by the interstate commerce commission in which it is held that a railroad is not required by law to refund to a passenger the amount of excess fare paid for transportation by a roundabout route when the regular route is made impracticable by a washout or otherwise. The opinion was given by Commissioner E. E. Clark in reply to a request by George J. Charlton, general passenger agent of the Chicago and Alton, for a ruling on a case of this kind which recently occurred on the Alton line. During the recent high water trouble the Alton was obliged to detour many of its trains over the tracks of other roads and to abandon a portion of the original route. In the opinion Mr. Clark said:

"The commission has repeatedly announced that the law does not permit the use of any rate or fare except that contained in a lawful tariff that is applicable via the line over which the shipment or passenger moves. The fact that the more direct route was closed by high water is not a reason which this commission is authorized to consider as a basis for refund in an instance such as is brought to our attention."

### Reduced Fares for Merchants.

The Chicago, Milwaukee and St. Paul and the Chicago, St. Paul, Minneapolis and Omaha railways have announced that they will fall in line with other western roads in granting round trip rates of a fare and a half on the certificate plan to the fall merchants' meetings from points in Western Passenger association territory.

A committee of the Western Passenger association is considering the question of doing away with the practice of issuing large quantities of their time tables for distribution to hotels and steamships at points not reached by the railroads. The object of the move is to cut off what is believed in many quarters to be a useless item of expense, as any one desiring a time table can obtain one by applying at a ticket office.

### Two Scholarships Are Awarded.

Merritt E. Gill of Grand Rapids, Mich., and Harry W. Anderson of Foicroft, Pa., are the successful candidates for the Frank Thomson scholarships for this year. These scholarships amount to $600 annually for four years and are awarded, upon a competitive examination, to sons of employés of the Pennsylvania railroad system to enable them to secure a college education. Gill is 21 years old and has been attending the University of Michigan. Anderson is 18 years old and has just completed the freshman year at the University of Pennsylvania.

Always the Safest and Best Investments
CHOICE CHICAGO
FIRST MORTGAGES
$500 TO $15,000
PAY YOU 5½ TO 6%
CALL OR SEND FOR LISTS
GREENEBAUM SONS
BANKERS
Cor. Clark and Randolph Streets
Telephone Randolph 560.

LOANS
on Real Estate
in large or
small amounts.
Peabody, Houghteling & Co
181 La Salle Street

OGDEN, SHELDON & CO.
LOANS
ON CHICAGO AND SUBURBAN REAL-ESTATE
34 CLARK ST. CHICAGO

MONEY TO LOAN
Large or Small Amounts on Improved Chicago Real Estate
Lowest Rates. Prompt Service.
BUILDING LOANS MADE
G. H. CONEY & CO.
181 La Salle Street.

MONEY TO LOAN Without DELAY
ON CHICAGO REAL ESTATE
where security is satisfactory. Also choice vacant suburban, church, factory and building loans made.
NO ATTORNEY'S FEES.
H. O. STONE & CO
125 Monroe St., Phone Randolph 300.

BAIRD & WARNER, 90 La Salle Street.
LOANS ON CITY AND SUBURBAN REAL ESTATE
Lowest Rates. Prompt Attention.

# IN THE REAL ESTATE WORLD.

The largest single building devoted exclusively to the printing business in this country will be erected by James A. Patton, the board of trade man, on ground which he has just purchased at the northwest corner of Sherman and Polk streets. It will front 210 feet on Sherman street, with a depth of 106 feet on Polk, will be eight stories and basement, of extra heavy mill construction, and will cost from $275,000 to $300,000. Each floor will contain over 21,000 square feet in the clear, and the eight stories and basement will provide a floor area of 180,000 square feet, or 4.3 acres. It is planned to have the building ready for occupancy by Jan. 1 or Feb. 1 of next year.

The building will be in charge of Oliver & Co., who represented Mr. Patton in the negotiations for the acquirement of the land, and who have charge of his several other buildings in that immediate vicinity, all devoted to the printing business.

### Buys from Catholic Bishop.

The ground acquired comprises 100x106 feet at the corner of Sherman and Polk streets, which was purchased from John B. Adams, and 110x106 feet adjoining on the north, which was purchased from the Catholic bishop, for an aggregate consideration of about $200,000. Cremin & O'Connor represented the bishop in the sale of the land.

The Adams property has old brick improvements of little value, and the other property is vacant. The former was valued by the board of review at $92,225 and the latter at $80,650.

This represents the last of a series of purchases by Mr. Patton on Sherman street between Van Buren and Harrison streets during the last five or six years, by which he has acquired 633 feet frontage, and which with the improvements, including the proposed new one, represent an investment of approximately $2,000,000.

His first purchase was the property at 66-74 Sherman street, 125x94 feet, on which he erected a seven story mill construction building. He then acquired the property at 100-108 Sherman street, 120x104 feet, on which he erected a twelve story steel construction building. Following this he acquired the property at 114-120 Sherman street, 178x106 feet, on which he constructed a seven story building for the Henry O. Shepard company.

### Plans Another Building.

More than a year ago he acquired through Oliver & Co. 80 feet on Michigan avenue, between Harmon court and Twelfth street, for $250,000, which he plans ultimately to improve with a handsome fireproof structure to be devoted to commercial purposes.

That he has found his real estate investments of a paying character is indicated by his new venture, and real estate men are of the opinion that the object lesson afforded will result in bringing other large investors into the market.

The Sanitary Laundry company has conveyed to the Chicago Title and Trust company, trustee, the property at 23-23 Thirty-eighth street, 75x132 feet, north front, with brick improvements, for $30,000.

W. M. Hoyt has purchased from Mrs. Bertha Cockburn the property at the southwest corner of Sheridan road and Grace street, 85.8x222 feet, for $15,000.

### Real Estate Transfers.

ROGERS PARK.

Albion-av., 256 e of Southport, s f, 50x151. June 29 [Enoch Rogers to Margaret A. Collins] ..... $ 1,000
Chase-av., n w cor Clayton-ct, s f, 33x150, incumb. $2,500. July 27 [W. J. Lyons to Richard H. Reinsch] ..... 2,800
Sherwin-av., 100 w of Sheridan-rd., n f, 50x150. July 24 [Keturah Gillespie to Katharine Kerwin Conroy] ..... 7,500
Southport-av., s w cor Albion, s f, 50x122, and other ppty. July 18 [John P. Doyle to John V. Clarke] ..... 1

LAKE VIEW.

Hamilton-av., 141 s of Irving Park-blvd., w f, 50x124, incumb. $3,000. July 27 [N. Schmit to Theodor Gerwen] ..... 5,200
Kenmore-av., 150 s of Bryn Mawr, e f, 50x150. July 10 [Eli Halderman to Oscar Erikson] ..... 5,000
Leavitt-st., 74 s of Berteau-av., e f, 25x124. July 25 [J. B. Smiley to Herbert M. Loomis] ..... 4,000
Lawitt-st., 141 s of Irving Park-blvd., w f, 50x124. June 28 [C. O. Jones to Louis J. Meyer] ..... 1,000
Oliver-av., 191 e of Ashland, n f, 50x104½. July 28 [C. Lumpp to John M. Hansen] ... 1,100
Sheridan-rd., s w cor Grace-st, e f, 85x221. July 27 [Bertha Cockburn to W. M. Hoyt] .. 15,000
Southport-av., 307 n of Fullerton, e f, 25x125. June 28 [Dora Goldberg to Joseph Kreft] ..... 5,400

JEFFERSON.

Cornelia-av., 125 e of Lawndale, s f, 50x125, incumb. $750. July 11 [Samuel Pares to Adolph Hess] ..... 1,000
422-24-av., 166 n of Fullerton, w f, 27½x125. July 28 [B. Krueger to Frank Wheeler] .... 2,000
58th-av., 141 n of Grand, e f, 51x125, incumb. $1,500. July 27 [S. Suma to Michael Widak] ..... 3,125
Fullerton-av., 55 e of Drake, s f, 30x125. July 27 [J. Heagley to Axel T. Anderson] .. 1,000
Irving Park-blvd., s w cor Eberly, n f, 58x125. July 24 [Fred W. Schmidt to John F. Seifz] ..... 1,700
Melrose-st., 300 w of N. 46th-av., 50x125. July 21 [O. W. Stitt to Marie M. Becker] .. 500

NORTH TOWN.

Mohawk-st., 168 n of Eugenie, w f, 24x100. July 27 [E. Josetti to George A. Jacobs] .. 2,000
Ontario-st., 181 e of Fairbank-ct., n f, 8x100. July 17 [Claude Seymour to Thos. J. Dee] 625
Wabansia-av., 102 e of Dickson-st., s f, 25½x125, incumb. $1,000. July 24 [J. Bombera to Mary Koslowski] ..... 6,000

SOUTH TOWN.

8th-av., 275 n of 32d-st., e f, 25x125. Oct. 22, 1906 [H. Waterman Sr. to Chas. E. and Carl W. Waterman] ..... 2,000
Langley-av., bet. 37th and 38th-sts., e f, 50x100, incumb. $2,000. July 28 [Louisa J. Ide to Ida M. Arthur] ..... 5,000
22d-pl., 200 w of Princeton-av., n f, 25x100. July 18 [J. H. Smith to Johanna Vogel] .. 1,800
38th-st. Nos. 23 and 25, n f, 72x100, e b w Langley and Cottage Grove-avs. July 28 [Sanitary Laundry company to C. T. and T. Co.] ..... 30,000

HYDE PARK.

Adams-av., 224 n of 74th-st., e f, 25x125, July 1 [R. S. Linzee to Charles R. Larson] .... 2,100
Baltimore-av., 101 s of 56th-st., e f., 25x140, more or less, July 25 [S. Tyrna to Jan Sadek] ..... 1,100
93d-st., n e cor Chauncey-av., s f, 210x125. July 11 [Peter A. Foote to Catholic Bishop of Chicago] ..... 7,400
Oakwood-blvd., 35 w of Langley-av., s f, 17.4x79. July 25 [Joseph Ryan to Henry C. Morris] ..... 2,500
Wabash-av., 97 n of 49th-st., e f, 50x160. July 18 [Est. of W. J. Lillis to Joseph E. Lindquist] ..... 1,250

LAKE.

Albany-av., s e cor 40th-st., w f, 122x123. July 21 [C. W. Litchfield to Robert D. McNair] ..... 2,000
Kent's sub., 36 pt. n e ¼, 9-38-14 [block omitted]. July 28 [John Irwin to Adolph Weiss ..... 3,300
Morgan-st., s w cor 76th, e f, 57½x124, July 27 [E. R. Hart to Frank Ware] ..... 1,200
Princeton-av., bet. 56th and 57th-sts., e f, 56x116. July 21 [H. C. Brown to James Tatham] ..... 12,000
Sacramento-av., n e cor 60th-st., w f, 266x132. July 27 [W. Hoewer to Lilly Gottschalk] ..... 4,000
60th-pl., 174 e of Hoyne-av., n f, 25x124. July 21 [O. W. Calkins to Percival G. Baldwin] ..... 2,750

CALUMET.

Longwood-av., 61 n of 101st-st., w f, 66x 176 incumb. $700. July 25 [C. F. Newpert to John H. Gerlinger] ..... 1,000

WEST TOWN.

Ada-st., 44, w f, 21x90.9. July 27 [John F. Waters of Rockford, Ill., to James J. Kelly] ..... 5,000
Artesian-av., 125 s of Lemoyne-st., w f, 25x125. July 21 [C. Horelin to Wm. Durchslag] ..... 6,000
Augusta-st., s e cor California-av., s f, 25x 125. July 22 [est. of J. F. Metcalfe to Peter F. Waterboo] ..... 2,000
C. T. sub., 1, 6 of 4 acres, w and adj. s ½ b. 28, w ½, 20, 14. Incumb. $2,100. July 23 [Jos. Seetman to Jos. Szczepanik] ..... 2,900
Central Park-av., 44 n of 26th-st., e f, 66x 124. May 27 [Wm. H. Sard to Frank Tuma] ..... 2,400
Ellston-av., s e cor of Throop-st., s f, 25x 102. July 22 [E. C. Quigley to Harry H. Marks] ..... 2,500
40th-av., 150 e of 50th-st., e f, 25x124. July 22 [W. Kaspar to Vaclav Vanek] ..... 2,100
31st-ct. N., 252 e of Indiana-st., s f, 125x 125. July 27 [C. Moore et al. by M. in C. to Anna Treder] ..... 2,000
Same ppty. July 23 [A. Treder to William Lorr] ..... 2,000
53d-av. N., 81 n of Fruit-st., e f, 40x125, incumb. $2,500. July 27 [Ira J. Owens to Menter F. Rutledge] ..... 5,000
Francisco-av., 25 w of Washtenaw-av., s f, 25x127. July 25 [C. G. Gunther to Frank Gustschow] ..... 2,800
Haddon-st., 25 w of Washtenaw-av., s f, 25x100, incumb. $3,200 July 28 [Peder F. Kilstofte to Charles D. Keefer] ..... 6,000

### Building Permits.

1536 Armitage-av, 2 story frame store and flats, C. Brillmeyer ..... $ 2,000
1651-53 W. North-av., 3 story brick store and hall, A. Greenberg ..... 12,000
1543 Monticello-av., 2 story frame store and flats, J. Nelson ..... 2,400
5250 Greenwood-av., 2 story brick addition, Mrs. B. Metesenberg ..... 4,000
6245 Champlain-av., 2 story brick flats, P. Stoll ..... 8,000
7403 Emerald-av., 2 story brick flats, F. Trefts ..... 5,000
6123 Laflin-st., 1½ story frame cottage, C. Easter ..... 2,500
2619 State-st., 2 story brick store and storage, F. Brown ..... 1,200
1660 Wood-st., 2 story frame residence, A. Kraus ..... 2,500
8147-57 Ada-st., 1 story frame shop, Seckner company ..... 1,000
2114 W. 21st-st., 2 story brick flats, F. Peacek ..... 5,000
967 Lincoln-av., 1 story brick store, S. Kraus ..... 3,000
8850 Seminary-av., 1 story brick addition, C. Kramp ..... 1,000
42-44 Morse-av., 1 story frame bungalow, F. Jeffery ..... 1,200
1224 Sheridan-road, 3 story brick addition, J. Jeffery ..... 12,000
8829 Escanaba-av., 1 story brick cottage, M. Lewandowski ..... 1,300
1804 91st-pl., 2 story brick residence, Vincent M. E. church ..... 3,500
5540 Everett-av., 2 story brick cottage, J. Page ..... 3,500
5120-21 63d-st., 3 1 story brick stores, Leon Gottschalk ..... 4,000
5016-66 48th-st., 3 story brick residence, J. Hutchins ..... 18,000
7817 Langley-av., 2 story brick flats, L. Stone ..... 4,500
147 167th-st., 1½ story frame cottage, R. Tron ..... 1,400
1019 Fairfield-av., 2 story brick flats, F. Masek ..... 4,500
2123 Gresham-av., 2 story brick flats, G. Ober ..... 4,000
2035 42d-ct., 2 story brick flats, J. Delta ..... 4,500
2141 W. Harrison-st., 3 story brick flats, Karmesey ..... 10,000
2804-2806 44th-av., 2 1 story frame cottages, C. A. Carlson ..... 3,600

$50,000; to manufacture and deal in mouldings; incorporators, Frederick A. Sass, Carl W. Moeller, William Pels.

Samuel L. Winternitz & Co., Chicago; capital, $25,000; general merchandise and auctioneering business; incorporators, Samuel L. Winternitz, Mike Tauber, Francis J. Houlihan.

NOT FOR PROFIT.

Chicago American Ladies' society, Chicago; charity and benevolence; incorporators, Mrs. A. Meyer, Katherine Keerbs, Minnie Karnick.

### FOREIGN MAIL SCHEDULE.

FOREIGN MAILS WILL CLOSE AT CHICAGO postoffice as follows:

For Switzerland, Spain, Portugal, Egypt, Turkey, Greece, British India, Roumania, Belgium, and Africa, 4:30 p. m.

For China, 5:30 p. m.

For Alaska, 9 p. m.

For Jamaica, West Indies, 12 p. m.

For Manitoba, British Columbia, and Northwest Territory, 9 p. m.

Specially addressed correspondence for and via Japan and China, via Seattle, Wash., by S. S. Keag Maru, Friday, July 31, 9 p. m.

For Japan, China, Corea, and Philippines, via Seattle and Vancouver, B. C., by S. S. Empress of Japan, Saturday, Aug. 1, 9 p. m.

For Hawaii, Guam, and Philippines, via San Francisco, by United States transport, Saturday, Aug. 1, 9 p. m.

For Australia, New Zealand [except Parcels Post], New Caledonia, and Fiji Islands, via Seattle, Wash., and Victoria, B. C., by S. S. Aorangi, Monday, Aug. 10, 9 p. m.

For Austria, Denmark, France, Germany, Great Britain [except Liverpool and Scotland], Italy, Netherlands, Norway, Russia, and Sweden, by S. S. Philadelphia, Thursday, July 30, 12 midnight.

For Ireland, Scotland, and Liverpool, by S. S. Campania, Thursday, July 30, 12 midnight.

For Argentina, Uruguay, Paraguay, Porto Rico, Curacao, and Venezuela, 4:45 p. m.

D. A. CAMPBELL, Postmaster.

## NEWS OF THE COURTS.

### Judgments.

Judge Smith—267932—Pulaski Lumber Co. vs. Michael Galecki et al.; judgt. by conf. for $109.54, 267954—Globe Brg. Co. vs. Hugh McSweeney et al.; judgt. by conf. for $326.

### Decrees.

Judge Smith—200059—Skrzaplnola et al. vs. Swiesz; dec. of sale. 206310—Stevens vs. Stafford; dec. of sale.

Judge Kavanagh—9047—Stradosky vs. Straunsky; dec. div. 200872—G. M. L. I. Co. vs. Dal; dec.

Judge Mack—284492—Gann et al. vs. Mielke, etc.; dec. of sale. L. R. 2478—Appeal Gage; dec. L. R. 2482—Appeal Gage; dec. P. P. 2486—Appeal Gage; dec. 2856—Appeal, Williams; dec. L. R. 2956—Appeal, Grady; dec. 2504—Appeal, Anderson; dec. 2605—Appeal, King; dec. 2606—Appeal, Pasol; dec.

### Court Calls for Today.

FEDERAL COURTS.

No announcements.

CRIMINAL COURT.

Judge Chetlain—Trial call, 3594.

Judge Brentano—Trial call, 3473.

Judge Kersten—Trial call, 4166, 4244, 4245, 4246, 4247, 4248, 4249, 4040, 4041, 4045, 4049, 4062, 4066, 4066.

SUPERIOR COURT.

Judge Smith—9:30 a. m., emergency matters.

CIRCUIT COURT.

Judge Mack—10 a. m., emergency matters.

COUNTY COURT.

Judge Rinaker—No court.

Judge Smiley—10 a. m., special objections to the county treasurer's application for judgment.

PROBATE COURT.

Judge Cutting—10 a. m., motions. 10:30 a. m., in the estates of Emma Jaffe. 2:15 p. m., in the estates of Maria Drebenstedt, Mary Norton, Charles T. Sokenhoit, and Elizabeth Jaeckle.

MUNICIPAL COURT.

Judge Hume [nonjury]—82786, 83733, 84685, 81839, 81841, 83848, 84000, 81898, 83481, 85005, 83256.

Judge Goodnow [nonjury]—14675, 14754, 14750, 14975, 28171, 28183, 28164, 28179, 28119, 14915, 14934, 28181, 70199, 70529, 1636, 28194, 16140, 28260, 28234, 28074, 28188, 70623, 16074.

Judge Petit [nonjury]—82882, 82908, 1231, 82906, 83280, 80933, 86025, 79677, 83707, 76728, 76702, 81640.

Judge Wells [jury]—27725, 27742, 27615, 79874, 82558, 712, 802, 71810, 71811.

Judge Eberhardt—2 p. m.—Set cases, 1199, 70631, 70632, 70633. Set cases, 81951, 84040, 81621, 17205. 10:30—motion in 84641. Jury trials, 102809, 102818, 102834.

### NEW INCORPORATIONS.

NEW CORPORATIONS WERE LICENSED YESterday by the secretary of state at Springfield, as follows:

St. Paul Ice and Fuel company, East St. Louis; capital, $10,000; manufacturing and dealing in ice and fuel and operating cold storage warehouse; incorporators, Charles Case, Fred Funk, Charles Garver.

Traders' Importing company, Chicago; capital, $5,000; general merchandise business; incorporators, Hugo Koch, Henry Burgwaser, Carl Cudell.

Minnesota Woodenware company, Chicago; capital, $30,000; manufacture and sale of woodenware and cooperage; incorporators, R. S. Wallace, S. H. Thompson, Julius Rosholt.

Frederick A. Sass company, Chicago; capital,

A Good Position for You

EVERY day the best positions are listed in the want columns of The Chicago Tribune. The best positions as clerks, bookkeepers, managers, salesmen and private secretaries can be obtained through The Tribune Want Ads.

If you are out of a position, don't roam the streets looking for a sign, or waste your time any other way; but just turn and read The Tribune Want Ads.

The best firms in Chicago advertise daily in The Tribune for all kinds of help. They want your services. They will pay you well. Get in touch with them today. Start reading The Tribune Want Ads. It will always pay you well.

EXPERIENCED SOLICITORS TO INTERVIEW largest and best class of trade; good positions for bright, active men; $50 to $100 per week. C. T. Box 501, Van Wert, Ohio.

WE REQUIRE THE SERVICES OF AN EDUcated American, 25 to 40, capable of filling a position of responsibility; state if at present employed and salary expected. Address L 429, Tribune.

## INDEX TO CLASSIFIED ADVERTISEMENTS.


| | |
|---|---|
| ACCOUNTANTS | Col. 6, page 16 |
| AUCTION SALES | Col. 8, page 16 |
| AUTOMOBILES | Col. 7, page 16 |
| BOATS, YACHTS, ETC. | Col. 6, page 17 |
| BARTER AND EXCHANGE | Col. 6, page 16 |
| BILLIARD TABLES, ETC. | Col. 4, page 17 |
| BUILDING MATERIAL | Col. 1, page 17 |
| BUSINESS PERSONALS | Col. 1, page 16 |
| " " | Col. 2, page 16 |
| BUSINESS CARDS | Col. 7, page 14 |
| BUSINESS CHANCES | Col. —, page 17 |
| " " | Col. 6, page 17 |
| BOARDING AND LODGING | Col. 6, page 15 |
| " " | Col. 6, page 15 |
| " " | Col. 6, page 15 |
| BOARD WANTED | Col. 6, page 15 |
| BOOK BARGAINS | Col. 8, page 16 |
| CAMERAS, KODAKS, ETC. | Col. 6, page 17 |
| CANDIES AND CHEWING GUM | Col. 7, page 17 |
| CASTOFF CLOTHING | Col. 6, page 16 |
| CLOTHING, FURS, ETC. | Col. 6, page 16 |
| CLEANERS, DYERS, ETC. | Col. 6, page 16 |
| CLUB MEMBERSHIP | Col. 1, page 15 |
| DANCING SCHOOLS | Col. —, page 17 |
| DOGS, BIRDS, AND POULTRY | Col. 2, page 17 |
| DRESSMAKING AND MILLINERY | Col. 6, page 16 |
| DETECTIVE AGENCIES | Col. 6, page 16 |
| ELECTRIC SIGNS | Col. 7, page 13 |
| FOR SALE | Col. 1, page 17 |
| FINANCIAL | Col. 1, page 17 |
| FLOWERS | Col. 7, page 13 |
| FREIGHT FORWARDING | Col. 7, page 13 |
| HELP WANTED—MALE | Col. 3, page 14 |
| " " " | Col. 4, page 14 |
| " " " | Col. 5, page 14 |
| HELP WANTED—FEMALE | Col. 1, page 15 |
| " " | Col. 2, page 15 |
| " " | Col. 3, page 15 |
| HORSES AND CARRIAGES | Col. 2, page 15 |
| HOUSEHOLD GOODS | Col. 2, page 15 |
| HOTELS | Col. 6, page 15 |
| " " | Col. 6, page 15 |
| INSTRUCTION | Col. 6, page 15 |
| LAWYERS | Col. 7, page 13 |
| LEASEHOLDS | Col. 2, page 16 |
| LIFE INSURANCE LOANS | Col. 1, page 17 |
| LEGAL NOTICES | Col. 1, page 17 |
| LIGHT MANUFACTURING | Col. 6, page 17 |
| LOST AND FOUND | Col. 1, page 15 |
| MACHINERY | Col. 2, page 17 |
| MILLINERY AND DRESSMAKING | Col. 6, page 16 |
| MINES AND MINING | Col. 8, page 17 |
| MONUMENTS | Col. 7, page 13 |
| MOTORCYCLES AND BICYCLES | Col. 8, page 17 |
| MUSICAL INSTRUMENTS | Col. 8, page 17 |
| MUSICAL AND DRAMATIC | Col. 8, page 17 |
| OPTICIANS | Col. 3, page 16 |
| PARTNERS WANTED | Col. 2, page 17 |
| PATENTS—PATENT ATTORNEYS | Col. 2, page 13 |
| PERSONAL | Col. 2, page 15 |
| PRINTING | Col. 6, page 15 |
| PLUMBERS' SUPPLIES | Col. 2, page 15 |
| PERSONAL PROPERTY LOANS | Col. 2, page 16 |
| PRINTING MATERIAL | Col. 2, page 16 |
| ROOMMATES | Col. 6, page 15 |
| REAL ESTATE—CITY | Col. 3, page 16 |
| REAL ESTATE—SOUTH SIDE | Col. 3, page 16 |
| " " | Col. 4, page 16 |
| REAL ESTATE—SOUTHWEST | Col. 4, page 16 |
| REAL ESTATE—WEST SIDE | Col. 4, page 16 |
| REAL ESTATE—NORTH SIDE | Col. 4, page 16 |
| " " | Col. 5, page 16 |
| REAL ESTATE—NORTHWEST | Col. 5, page 16 |
| REAL ESTATE—MTG. PROPERTY | Col. 5, page 16 |
| REAL ESTATE—SUB'N—SOUTH | Col. 5, page 16 |
| REAL ESTATE—SUB'N—WEST | Col. 5, page 16 |
| REAL ESTATE—SUB'N—NORTH | Col. 5, page 16 |
| REAL ESTATE—OTHER CITIES | Col. 6, page 16 |
| REAL ESTATE—ACREAGE | Col. 6, page 16 |
| REAL ESTATE—FARM LANDS | Col. 6, page 16 |
| REAL ESTATE—COUNTRY | Col. 6, page 16 |
| REAL ESTATE—FRUIT LANDS | Col. 6, page 16 |
| REAL ESTATE—SUMMER RESTS | Col. 6, page 16 |
| REAL ESTATE—COAL & TIMBER | Col. 6, page 16 |
| REAL ESTATE—OIL LANDS | Col. 6, page 16 |
| REAL ESTATE—MEXICAN LANDS | Col. 6, page 16 |
| REAL ESTATE WANTED | Col. 6, page 16 |
| " " |

## SITUATIONS WANTED—MALE.

### Bookkeepers and Clerks.

SITUATION WANTED — CLEAN CUT SAFE-guard bookkeeper and cashier of 24, high school graduate; lumber, construction, and packing house experience handling many accounts and drawing of correct trial balances; moderate salary if future is good; bond and best of references; 3d agency. Address S 204, Tribune.

SITUATION WANTED—BY HIGH GRADE OFfice man; 15 years' experience; quick and accurate at figures; good correspondent; thoroughly competent ACCOUNTANT and CREDIT MAN possessing exceptional business qualifications and executive ability; age 36; married; A1 references and bond. Address O 508, Tribune.

SITUATION WANTED—OFFICE MAN, YOUNG man of executive ability, lately chief clerk in U. S. government department, desires position with large mercantile concern; salary moderate to start, with prospects of advancement. Address T 379, Tribune.

### Cost Clerk and Timekeeper.

Competent young man, posted on factory accounting; 6 years' experience with large mfg. plants; holds refs. that show results; desires permanent position. Address P 862, Tribune.

SITUATION WANTED—BY AMERICAN, AGED 34, 9 years city exp. banking, commercial, newspaper and magazine, auditor's office; can act as ledgerman, cashier, correspondent, or solicitor; at present employed; salary $15. Address P 884, Tribune.

SITUATION WANTED—BOOKKEEPER AND cashier; young man, 4 years' exp.; reliable, competent, steady; best ref.; double entry, monthly trial, bal.; well equip. in collections and credits. Address T 114, Tribune.

SITUATION WANTED — HUSTLING YOUNG married man, good address and education; thoroughly experienced in credits, collections, correspondence, systematizing; now employed; A1 ref. Address S 473, Tribune.

SITUATION WANTED—AS FOLLOW UP SYStem correspondent, at present successfully handling nine thousand accounts. Will refer to present employer. Can accept position Sept. 1. Address T 116, Tribune.

SITUATION WANTED—YOUNG MAN, 24 YRS., experienced in manufacturing cloak and suit line, also piece goods, desires position in wholesale or retail establishment; energetic, conscientious worker; good references. Address S 368, Tribune.

SITUATION WANTED—AS PRIVATE SECREtary or stenographer by clean cut, capable young man, 20 yrs.; 2½ years' exp. in office; 3 years chief clerk; first class record. Address P 463, Tribune.

SITUATION WANTED—OFFICE MAN; 15 YRS. in last place, secretary; corporation work; best refs.; bond; bank and real estate exp.; accountant; no bad habits. E. C. Larson, 591 W. Diversey-av.

SITUATION WANTED—EXPERIENCED CITY shipping clerk and route man desires to make a change; well acquainted with city; accustomed to handling men and rigs. Address O 407, Tribune.

SITUATION WANTED—YOUNG MAN, ABLE TO handle full set of books; references; trial balance; 3 years' experience; best references; furnish bonds. Address T 378, Tribune.

SITUATION WANTED—EXPERIENCED BOOKkeeper, bis. executive, initiative, high class, executive; highest references; salary $15. Address P 251, Tribune.

SITUATION WANTED—HIGH GRADE MAN, as correspondent or general office man; quick and accurate at figures; operates typewriter; 4 yrs. exp. Address P 502, Tribune.

SITUATION WANTED—BY MAN OF 30 YEARS OLD; 15 years' commercial experience; speak Spanish and write Italian and English; married; anywhere. Address P 412, Tribune.

SITUATION WANTED — BOOKKEEPER, GENeral office man; 8 years' experience; best references; moderate salary. Address P 388, Tribune.

SITUATION WANTED — AS YOUNG MAN, 25; six years' experience bookkeeper-cashier; quick and accurate; $15. Address L F 456, Tribune.

SITUATION WANTED—EXPERIENCED BOOKkeeper will open or keep a set on very reasonable price. Address S 137, Tribune.

SITUATION WANTED — BY YOUNG MAN AS asst. bookkeeper or clerk; 3 yrs.' experience; $10 $15. Address P 286, Tribune.

SITUATION WANTED—DRUGGIST, JUNIOR; good prescriptionist and salesman; also bundling; references. Address T 329, Tribune.

SITUATION WANTED—MARRIED MAN OF 25, shipping, receiving, packing, or any kind of work; best references. DITTEL, 2453 W. Kimball-av.

SITUATION WANTED—AGE 26, AS ASST. BKPR. or office clerk; H. S. ed.; refs. Address S 355, Tribune.

SITUATION WANTED — BOOKKEEPER OR cashier; 5 years' experience; $. s.; city refs. Address S 352, Tribune.

SITUATION WANTED—SHIPPING AND RECeiving clerk; ten yrs. exp.; married man; first class references. Address P 464, Tribune.

SITUATION WANTED—1ST CLASS BKPR. DEsires change; thorough loose leaf; 5 yrs. with accountants; moderate sal. Address S 197, Tribune.

### Accountants.

SITUATION WANTED — EXPERT ACCOUNTant will open, close, or adjust books, prepare statements, etc.; small sets kept; terms very reasonable. Address K L 328, Tribune.

SITUATION WANTED — AUDITOR; YOUNG man; single; competent; six years' experience; interview with mercantile house or public accountant. Address T 216, Tribune.

SITUATION WANTED — EXPERT WILL AUdit, systematize books, etc. SPENGLER, 5222 Madison-av. Tel. Hyde Park 4617.

SITUATION WANTED—I AUDIT, SYSTEMAtize, or attend to temporary work on books, anywhere, reas. McEnroe, 522 Reaper Blck, Cent. 7169.

SITUATION WANTED—ACCOUNTANT OPENS, closes, adjusts books; charges reasonable. Address P 374, Tribune.

### Salesmen. Solicitors, Etc.

SITUATION WANTED — A TEAM OF HUSTling salesmen desires to handle an A1, up to date, legitimate business proposition; can furnish rig; have something that you actually know can be made a successful venture through experienced effort in which to handle it; will be sure to touch us; otherwise don't answer; Saturday afternoon is just as good a time for us to secure business as Tuesday morning. Address K H 567, Tribune.

SITUATION WANTED—MANUFACTURERS: When discouraged road men throw up the sponge, I break sales records by mail; if orders are slow, consult me; advertising, all or part time, at moderate salary; success demonstrated at interview. Address P 197, Tribune.

SITUATION WANTED—SALESMAN OR SALES manager of ability, appearance, and the persistency that positively wins; thoroughly responsible, missionary salesman on road, calling on BANKERS, merchants, etc.; references; also good PROMOTER. Address P 507, Tribune.

SITUATION WANTED—ADVERTISING AGENcy solicitor and general manager of 16 years' experience, is open to connection with line agency; can furnish the very best of references; also plan to buying space; best references. Address D 505, Tribune.

SITUATION WANTED—LINE OF AGRICULtural implements in Cook, Lake, and Dupage counties; commission or salary; best references; or collections. E. B. DICKENSON, 512 The Plaza, City.

SITUATION WANTED—SALES MANAGER, BY capable, energetic young man, competent to take entire charge; thoroughly practical; proposition preferred. Address S 160, Tribune.

SITUATION WANTED—I VISIT MERCHANTS every 60 days in towns and villages within 30 miles; have room in my line to make another good account. Address P 561, Tribune.

SITUATION WANTED—SALESMAN; BUILDers' supplies, engineering, mechanical line; solicits engagements. Call interview address S 329, Tribune.

SITUATION WANTED—SPECIALTY SALESman, to sell staple specialties; southwestern territory preferred. Address T 122, Tribune.

SITUATION WANTED—SIDE LINE. I CALL ON the merchants and manufacturers of Chicago. Address P 498, Tribune.

SITUATION WANTED—BY SALESMAN ACquainted with the retail grocery trade in the city. Address P 347, Tribune.

### Boys.

SITUATION WANTED—BRIGHT BOY, 16, FOR home; city, country. Phone Drexel 8274.

### Trades.

SITUATION WANTED—A JUNIOR ARCHITEC-tural draftsman with 3 years' experience, wants more; if your drawing room needs an assistant with ideas and correct methods of executing them, kindly study subordinate to superior. Address P 125, Tribune.

SITUATION WANTED—BY AMBITIOUS AMbitious young draftsman, 3 years' shop and drafting room experience; will work cheap with concern where opportunity is given to work himself up; willing to start at bottom if necessary. Address T 108, Tribune.

SITUATION WANTED—ENGINEER, MACHINist; Corliss, high speed dynamo, ice machines, heating systems; experienced all kinds of engineering; 15 yrs. exp.; married; sober; no drinker; city or country. Address Engineer, 113 Eugenie-st., top flat.

SITUATION WANTED—ENGINEER WITH highest class of references from prominent Chicago concerns, desires position; competent in all lines; Corliss, electrical, and all other branches. A. R. KOCH, 2786 N. Hermitage-av.

SITUATION WANTED — AS SUPERINTENdent of garage or automobile repair shop; 10 years' experience with European and American cars. Thoroughly practical. Address S 116, Tribune.

SITUATION WANTED—ELECTRICIAN, 7 YRS.' exp. on dynamos, motors, maintenance work, wiring; A. A. D. C.; some technical training; good refs.; city or country. Address P 502, Tribune.

SITUATION WANTED—YOUNG MAN, THREE years' tech. school, wants job with engineer, to make self generally useful around camp or office; tod or chaining, lettering; go anywhere. Address T 347, Tribune.

SITUATION WANTED—CHIEF DRAFTSMAN or superintendent of works; 15 years' experience in the handling of men in drafting room and in the field; technical education; best of references; age 33. Address S 418, Tribune.

SITUATION WANTED — MECHANIC AND draftsman, exp. on steam and gasoline engines; 3 years in shop, 4 years on board; with good automobile firm. Address P 589, Tribune.

SITUATION WANTED—YOUNG JEWELRY engraver, 22, good references, wants chance to learn the sing and wood engraving without a month's salary. Address P 507, Tribune.

SITUATION WANTED—BY AUSTRIAN BUTler, 38; gardener or housemen; 20 years' best of reference; very industrious, sober; handy with stocks. E. Sell, Glencoe, Ill.

SITUATION WANTED—AS FIRST CLASS GENeral carpenter; would take small pay for steady position. Address P 123, Tribune.

SITUATION WANTED—DENTIST; 8 YEARS' ethical experience. Terms reasonable. Address P 148, Tribune.

SITUATION WANTED—BY FIRST CLASS EN. and electrician; A1 mechanic; all repairs; first class references. Address T 197, Tribune.

SITUATION WANTED—BY A FIRST CLASS A1 millwright; best reference. Address K J 358, Tribune.

SITUATION WANTED—BY YOUNG COLORED man; mechanic, to work in a garage; 4 years' experience as mechanician. C. Mahone, 410 W. 29th.

SITUATION WANTED — JAPANESE, EXPERIenced garden maker; unquestionable reference. SHIODA, 2858 Vernon-av.

SITUATION WANTED—IN ARCHITECT'S OFfice by I. C. S. student, taking arch. designing course. Address P 518, Tribune.

SITUATION WANTED—NONUNION MACHInist; 1st class lathe hand on tools. Address S 373, Tribune.

SITUATION WANTED—MECH. DRAFTSMAN, exp. tech. edu. Address O 399, Tribune.

SITUATION WANTED—FIRST CLASS MACHINist as foreman. Address P 156, Tribune.

SITUATION WANTED—RELIABLE PLUMBER, in or out of city. Address P 412, Tribune.

## SITUATIONS WANTED—MALE.

### Trades.

SITUATION WANTED — DESIGNING ENGIneer, 12 years experience engines, machinery, etc.; tech. grad. Address P 588, Tribune.

### House Servants.

SITUATION WANTED—YOUNG MAN, 27, Swede; hotel or club; willing to go to country; houseman, pantry, etc. Address T 149, Tribune.

SITUATION WANTED—BUTLER; YOUNG COLored man; experienced; references. Phone Calumet 194.

SITUATION WANTED—HOUSEWORK, GARdener, by young Frenchman; best of references. Address P 862, Tribune.

SITUATION WANTED—BY EXPERIENCED Japanese as butler or houseman in private family. Best refs. SERNA, 6559 Steward-av.

SITUATION WANTED—AS HOUSEMAN; DAY'S work; expert window cleaner, lawns. POTTS, 471 La Salle-av.

SITUATION WANTED—BUTLER, VALET (English); ref.; city or country. Address O 528, Tribune.

SITUATION WANTED—EXP. HOUSEMAN; ALL round man; leave city; refs. Address T 350, Tribune.

SITUATIONS WANTED—JAPANESE COUPLE; wife seamstress-housekeeper; man 1st class cook; references. Address P 772, Tribune.

SITUATION WANTED—MAN, WIFE, AS MAID and butler; sub. pref. Address O 359, Tribune.

### Coachmen, Teamsters, Chauffeurs, Etc.

SITUATION WANTED—CHAUFFEUR; AGE 28; married; expert mechanic and careful driver; 12 years' experience American and foreign cars; competent, reliable; best of references; wages $20 per week; employed at present. Address 350 N. Irving-av., top flat.

SITUATION WANTED—CHAUFFEUR, EXPErienced on Matheson, Peerless, Thomas, Pierce and Packard cars, desires steady work. Refs. Address T 297, Tribune.

SITUATION WANTED—BY AN ALLEGED EXpert who thinks he could bring a car in without a horse, if the thing were possible. Address S 135, Tribune.

SITUATION WANTED — CHAUFFEUR, OR repair man; 3 years' exp.; sober, single; drive and repair any gas car; ref. furnished. Address T 190, Tribune.

SITUATION WANTED—NORTH SIDE, BY COMpetent chauffeur, living at home; single; exp. mechanic; references. Phone Lake View 452. Address T 305, Tribune.

SITUATION WANTED—BY CHAUFFEUR; 3 years' experience; competent to handle any car; first class city references. C. M. P., 640 W. Monroe-st.

SITUATION WANTED—BY AN EXPERIENCED coachman; can take care of place; single; city references. Address O 514, Tribune.

SITUATION WANTED—BY CHAUFFEUR, YOUNG, steady, sober; personal interview desired. H. E. S., 432 Wayeland-av.

SITUATION WANTED—COACHMAN, GARDEner, good all around man; reliable. Address S 357, Tribune.

SITUATION WANTED — EXP. CHAUFFEUR; single; 4 years' exp.; best experience; A1 reference. Address P 547, Tribune.

SITUATION WANTED—AS CHAUFFEUR ON White steamer; understand it mechanically; good references; 2 years' exp. Address P 382, Tribune.

SITUATION WANTED—BY A CHAUFFEUR; experienced; willing to leave city. Address JOHN DAHL, 1469 Michigan-av., City.

SITUATION WANTED — EXP. COACHMAN; German; single; gardener. Address P 156, Tribune.

SITUATION WANTED—FIRST CLASS COACHman, A1 ref.; city or country. Address P 251, Tribune.

### Janitors and Porters.

SITUATION WANTED—BY FIRST CLASS JANitor; is handy with all kinds of tools; can handle any boiler and give good references. L. H. BOYLINGTON, 174 E. Chicago-av.

SITUATION WANTED—LIVING ROOMS IN EXchange for services; col.; ref. Address S 471, Tribune.

SITUATION WANTED—AS JANITOR IN EXchange for rooms and gas. Address T 411, Tribune.

SITUATION WANTED—JANITOR, MARRIED, reliable, steady, educated. Address P 546, Tribune.

SITUATION WANTED—AS JANITOR IN SMALL flat building; married. Address P 327, Tribune.

SITUATION WANTED—HOUSEMAN; DAY'S work; expert window cleaner, lawns. POTTS, 471 La Salle-av.

SITUATION WANTED—BUTLER, VALET (English); ref.; city or country. Address O 528, Tribune.

SITUATION WANTED—EXP. HOUSEMAN; ALL round man; leaves city; refs. Address T 350, Tribune.

SITUATIONS WANTED—JAPANESE COUPLE; wife seamstress-housekeeper; man 1st class cook; references. Address P 772, Tribune.

SITUATION WANTED—MAN, WIFE, AS MAID and butler; sub. pref. Address O 359, Tribune.

### Coachmen, Teamsters, Chauffeurs, Etc.

SITUATION WANTED—CHAUFFEUR; AGE 28; married; expert mechanic and careful driver; 12 years' experience American and foreign cars; competent, reliable; best of references; wages $20 per week; employed at present. Address 350 N. Irving-av., top flat.

SITUATION WANTED—CHAUFFEUR, EXPERienced on Matheson, Peerless, Thomas, Pierce and Packard cars, desires steady work. Refs. Address T 297, Tribune.

SITUATION WANTED—BY AN ALLEGED EXpert who thinks he could bring a car in without a horse. If

AUTOMOBILES.

COEY
utomobile Livery Co.,
1710 INDIANA AV.
EPHONE 1042 CALUMET.
CHICAGO'S
reatest Auto Livery.
uxurious cars. All beauties. Fifty skilled
s chauffeurs. Ready for your call. Town
ring Cars, Landaulets, Limousines, Opera
or Roadsters.
s less to rent than to own cars.
alumet 1042 for TAXICABS—at your door
minutes.

50
HOMAS FLYERS
Sale at Your Own Price
me first served. Now is the time to buy.
and up the agency of and wish to sup-
every machine with the same kind as we
to handle.
gains ever offered.
C. A. COEY & CO.
1424 Michigan-av. Cal. 1042.

CHICAGO
UTO LIVERY CO.
PHONE DOUGLAS 5.
ite Steamer Service.
GARAGE 2920 SOUTH PARK-AV.
OWN GARAGE, 240 MICHIGAN-AV.,
JUST SOUTH OF ANNEX.
OF CARS. EXPERT OPERATORS.

SERVICE, COURTEOUS TREATMENT.
ACRIFICE FOR QUICK SALE—
r runabout, top, gas and oil lamps...$ 225
5 passenger gas and oil lamps..... 350
2 passengers, 2 cylinder, sliding
r transmission ..... 450
cylinder, top, lamps, storage battery 350
fine order ..... 475
5 passenger, 6 gas and oil lamps ..... 475
4 cylinder, 7 passenger touring car, 550
es front tires.
Electric Brougham, looks like new, 1,100
s thoroughly overhauled; a bargain 1,100
4 cylinder, 7 passenger, 45 h. p.
car, top, full equipment of lamps;
ne new; 1907 model, cost $4,000 ....
G. E. HOLMES & CO.,
1502 Michigan-av.
SALE — SIX CYLINDER
ng car, seating 7; 1908
; new; at your own price.
ss L H 483, Tribune.

LE—OWING TO VARIOUS REASONS
ed to dispose of my 1906 RENAULT
ive passenger touring car, equipped with
Car is in perfect shape throughout, and
onstrate. Will refund any reasonable
dress K J 555, Tribune.

QUARE AUTOMOBILE COMPANY,
1332-1334 MICHIGAN-AV.
dealers in new and second hand automo-
the world. The only house selling new
t prices.

E—
HARTFORD 1907 model "L," equipped
Sturmey hanger, glass front, speed-
neraior etc.; in perfect condition;
offer takes it. Address J X 367, Tribune.

Y A SECOND HAND CAR WHEN
JACKSON costs no more; roadsters and
1910 and 11 800. 8 Chicago reference; stylish
LPH TEMPLE AUTOMOBILE CO.,
PROF. G. MOISAN, Room 235 Michael Reese Hos-
pital, 29th and Groveland-av.

E—HAYNES MODEL S 30 H. P. TOUR-
almost new and in perfect condition;
ver, speedometer, clocks and storage bat-
extra inner tube, and casing; $1,700.
567, Tribune.

STEAMER—CAN YOU BEAT IT?
d "S," Winton, top, glass front, full
ed. $750.00. Automobile Exchange, 1900 and
m cars. The Webb Jay Motor Co., 2338-
-st.

AMPERE HOUR 1908 STORAGE BAT-
12.50. Write for particulars or call 15
Look Electric Co., 1545 Michigan-av.

E POWERFUL GROUT.
uipped; cape top; 35-40 h. p.; selective
ansmission.
gent, H. E. Halbert, 437 Douglas-blvd.

DARD-DAYTON SIX CYLINDER EN-
ing; weight 2,800 lbs.; 50-60 h. p. with
even passenger; $2,700.
TES AUTO CO., 1501-3-5 Michigan-av.

E—2 CYL. ROYAL TOURING CAR,
nabout, 28 inch wheels, Stromberg carbu-
ges, wheels, axles, frames, springs, and
Excel. Auto Works, 3939 Michigan-av.

E—MY 1908 MODEL F THOMAS FLY-
ger; seats four; cost $4,500; will sell for
son, leaving city. Address K J 408.

WILL SACRIFICE $5,000 APPERSON
touring and roadster bodies; perfect in
ratio in part payment. Address S 227.

OR SALE AND RENT—GARAGE: RE-
ed, fine for runabout or touring car.
to Co. Phone Oak. 1632. 158-454-st.

ACRIFICE MY DEPOSIT OF $500 ON
er Ford runabout for quick sale. E.
1818 Harrison-st. Oma. Neb.

RUNABOUT OR ROADSTER—GIVE
cription and price; steam car preferred.
258, Tribune.

ADE FOR FIRST CLASS RUNABOUT,
than 1907; come and see me. Suite 402
GIRARD.
E—1906 AUTO CAR RUNABOUT, 7 OF
6 Olds runabout, French hood. United
1 30th-st., Chicago.

70 W. JACKSON-BLVD., IS THE
buy auto tops, glass fronts, and bumpers.
done. Har. 5468.

TOP CREATION—
ECTRIC AUTOMOBILE'S HOME.
283 N. STATE. PHONE N. 929.
D CARRIAGE LAMPS REPAIRED ON
For Brass and Lamp Works, 5 W.
Phone Main 4060.

BALL & CO.,
lies Bodies. Repairing. Repainting.
315 Michigan-av.

FE WARRANTY DEED FREE AND
ed screen for $2,400, for quick sale.
Room 1040 American Trust Bldg.

-AUTOCAR, 4 CYL., SEATS 5, FULL
cost $2,800, sell at $500. Address T
122.

OURING CAR WITH LAMPS AND
selling out our supplies cheap. Auto
99 W. Monroe-st.

E—STANHOPE, REPAINTED IN
e, $300; cash only. Address C C 447.

BUYING A USED CAR SEE OUR
list of cars and prices. Haynes Auto
Michigan-av.

CES HIGH GRADE 4 CYLINDER
car; fully equipped; must be sold at
ress P 547, Tribune.

AUTOS—GUARANTEED LIKE NEW.
illustrated catalogue. Nyberg Auto
Michigan-av. Cal. 1853.

LE TIRES. LARGE STOCK OF SEC-
tires, all sizes.

LE PORTABLE GARAGES. ALL
sizes. Chicago Portable House Co.,
Tel. Yards 1876.

NAL VALUES IN USED CARS.
& FANNING CO., 290 Wabash-av.

NABOUT PARTS MANUFACTURED
ng into latest model new "50" roadster.
Auto Machine Co., 2346 Michigan-av.

—A RUNABOUT WITH DOUBLE
Will give a new 7 room house in pay-
ess D N 380 Tribune.

GRADE 45 H. P. TOURING CAR;
ctrical; first good cash offer takes it;
Address L G 314, Tribune.

WHITE STEAMER ROADSTER,
1907, practically new. Address S 149.

PACKARD 4 CYLINDER, 1907
dy, also limousine; perfect condition;
ble. $1,850. Address P 517, Tribune.

OR EXCHANGE—'05 4 CYL. POPE-
aring car. Address Automobile, S 756

BUICK 2 CYL., CASH. PHONE
95. OLSON 278 W. Madison-st.

—CHEAP—A 6 SEATED TOURING
ile Kedzie 2195.

LES FOR HIRE AT REASONABLE

ORD: WILL GIVE LOTS AND FIRST
note. Thompson, 1441, 164 Dearborn.

WINTON "6" AUTO. CALL AT
15 W. Congress-st.

—2 CYLINDER RAMBLER TOURING
condition, 1907 Cottage Grove.

4 PASS. SIDE ENTRANCE SINGLE
auto. 6043 S. Elizabeth-st.

—BUY 1907 4 CYL. STEVENS-DUR-
condition. Address P 406, Tribune.

AMP REPAIRING. BARGAINS IN
lamps. JOS. ALLAN, 563 Wabash.

—COLUMBIA ELECTRIC VICTO-
as new. Phone 4405 Douglas.

BUSINESS CARDS.

EN WIRE FENCE IS OF GREAT
the lesser evils of FARM use;
Y yards it requires no framework and
AWN and division WIRE FENCES—
trong, and durable, will protect suburb-
ts the sun through for flowers and is
lumber. AUSTIN CLEMENT, V. P.

D ENVELOPES 85C; LETTER
5; cylinder press work, 80c per 1,000.
167 S. Canal-st., near Union Depot.

RHEADS, ENVELOPES, BILL-
STATEMENTS, $1.75 each; to order.
ine House, 100 Franklin-st., Chicago.

HOUSES, FLATS, STORES MADE
our requirements. Write for special
ne 2425 Tribune.

CHES, JEWELRY, ETC.

RARE JEWELS, SILVER, AN-
Gognac, unique novelties, special sales,
TOWNSEND, 1554 Wabash-av.
or buyers or sellers. Cash or terms.

WANTED—WILL EXCHANGE
OR for diamonds, in even exchange or
cash. Address K H 398, Tribune.

ARTY MUST SELL 5 DIAM. RINGS,
et; bargain. Address P 386, Tribune.

LOST AND FOUND.

FIFTY DOLLARS REWARD
for the return of a watch and fob lost last week
on the Stoddard, La Crosse, Wis., during the
Northwestern Gangerfest. This is an heirloom and
of no value to any one but the owner. Description:
Gold hunting case, engraved inside Fred R. Smith.
Jr. P. Smith, 1904. Number of case, 19,591. Ad-
dress W. H. Dilg Advertising Agency, 17 State-st.,
Chicago, Ill.

LOST—BROWN SQUAW HANDBAG IN GER-
man Bldg., Jackson Park, containing 2 I. C.
R. R. tickets, with name of owner; also bunch of
keys and baggage check, and several other things
of no value except to owner. Liberal reward.
Address J. PUCCIUELLI, Addressr 811, Tribune.

STRAYED—FRIDAY NIGHT OR SATURDAY
morning, dark gray angora cat, slightly lame in
left hind foot; no questions asked for return to
111 Lake Shore-drive. Liberal reward.

LOST—ON DREXEL-BLVD. OR 45TH-ST., OLD
fashioned brooch with painting of castle. Lib-
eral reward if returned to Fiat 28, 4459 Wood-
lawn-av.

LOST—A BROWNISH YELLOW AND WHITE
marked Collie dog, extra long nose; answers to
name of Laddie. Return to 6435 Washington-av.,
or phone H. P. 6765. Liberal reward.

LOST—ON DEARBORN- BETWEEN ADAMS
and Lake-sts.— Black folding pocketbook, con-
taining $73 in currency, also receipts; liberal re-
ward. F. E. REYNOLDS, 29 Dearborn-st.

LOST—SMALL, BLACK POMERANIAN DOG;
female; neighborhood 29th and Indiana-av.
Liberal reward. HUME, 185 E. 29th-st. Phone
Douglas 4744.

LOST—NEAR MICHIGAN-AV. AND 39TH-ST.,
salesman's black grip; reward. 460 E. 41st-st.,
first flat.

LOST—GILT CHAIN PURSE, CONTAINING
money and keys. Finder will receive reward by
returning to 5526 Michigan-av., second apt.

LOST—COLLIE PUPPY ABOUT 3 MOS. OLD.
Return to BERNSTEIN, 5816 Rhodes-av. Lib-
eral reward.

LOST—LADY'S WATCH, VICINITY OF FUL-
ton-st. Keepsake of Frisco destroyed. Address
Newsboy, 1245 W. Monroe-st.

PERSONAL.

PERSONAL—WILL ESTHILL JOHNSON, FROM
Durham, communicate with his sister Eliza, who
would like to hear from him? Address MRS.
CONLEY, 1 Ashton Villa, Oak Road, Woolston,
Southampton, England.

PERSONAL—WILL SOME THOS. FLYNN, JAS.
Glass, Andrew McGerry, McGarry, or McGeary,
answer this ad. It will be to your interest. For
information write ANDREW McGERRY, 2261 Mo-
nroe-st., Kansas City, Mo.

CLUB MEMBERSHIP.

WANTED—MEN AND WOMEN WITH GOOD
references to join fraternal society; social, busi-
ness, and protective features. Address P 316, Trib-
une.

JOIN THE BOOSTER CLUB, A BUSINESS
booster for business men and women; fine social
and protective features. Address K D 327, Tribune.

FOR SALE—MIDLOTHIAN CLUB MEMBER-
ship, cheap. Phone Central 3195.

WANTED — MEMBERSHIP SOUTH SHORE
Country club. Address S 303, Tribune.

BUSINESS PERSONALS.

PERSONAL—NOTICE—WE HAVE SECURED
the authorized steel engravings of the late Presi-
dent Lincoln, executed by the United States Gov-
ernment, approved by the president, by congress,
and by every member of the martyred president's
family as the most faithful of all the portraits of
the president. It was executed by the govern-
ment's most expert steel engravers, and we will
send a copy from the original plate in full colors,
size 14x20, for $1. Address Colonial Art Co., Chi-
cago, Ill., Austin Station.

THE NEW FACE BLEACH,
"CEROLENE,"
is doing wonders, removing freckles, liver spots,
and all blemishes of the face, hands, or neck,
beautifying in a few days that you can hardly
call or write, the Natl. Chem. Co. of America, 432
E. 55th-st., cor. Lexington-av., 24 ft. Phone Hyde
Park 4454. Or ask your druggist for it.

PERSONAL—EXPERT FRENCH HAIRDRESS-
er imparts any desired natural shade to hair;
method instantaneous and approved by medical
faculty of Paris; failing hair successfully treated;
best Parisian styles in coiffures; stylish
dressing, shampooing, etc.; prices very moderate.
PROF. G. MOISAN, Room 235 Michael Reese Hos-
pital, 29th and Groveland-av.

PERSONAL—PERFECT CORRECTIVE MANIP-
ulation cures chronic and acute diseases, keeps
you young and healthy; high class references at
expert massage. DR. JOHN JAROS, Mechano-
therapist, 1500 S. 40th-ct., Chicago.

PERSONAL—IF YOU HAVE UNSUCCESSFULLY
tried drugs for your physical and mental ail-
ments try Scientific Massage Vibration, Electric-
ity, Physical Culture, Hydrotherapy. 10 a. m. to
1 p. m. CARRIE MILLER, 79-81 Randolph-st.

PERSONAL—INVALIDS, SEMI-INVALIDS CAN
get first class treatment, rest and care AT HOME
WITH PHYSICIANS', NURSES' CARE AT VERY
REAS. RATES. 2800 PRAIRIE-AV. PHONE
CAL. 960.

PERSONAL—WE POSITIVELY CURE RHEU-
matism, nervous debility, goitre, and all nervous
trouble without the use of drugs or dope of any
kind. Call and get free demonstration. R. 217-219,
79 Washington-st., opp. Field's.

PERSONAL—FOR HAY FEVER AND CATARRH
—Everybody recommends THERMO, Dr. Koch's
New Germicide; instant relief; 3 days' trial 50c;
postpaid. THERMO CO., 1215 Ashland-blk., Chi.

PERSONAL—INVALIDS, SEMI-INVALIDS CAN
get first class treatment, rest and care AT HOME
WITH PHYSICIANS', NURSES' CARE AT VERY
REAS. RATES. 2800 PRAIRIE-AV. PHONE
CAL. 960.

PERSONAL—WE POSITIVELY CURE RHEU-
matism, nervous debility, goitre, and all nervous
trouble without the use of drugs or dope of any
kind. Call and get free demonstration. R. 217-219,
79 Washington-st., opp. Field's.

PERSONAL—FOR HAY FEVER AND CATARRH
—Everybody recommends THERMO, Dr. Koch's
New Germicide; instant relief; 3 days' trial send $2 or return
it to 70 Dearborn-st. Room 9.

PERSONAL—MASSAGE, ELECT. LIGHT, AND
shower baths; manicure, hairdressing and scalp
treatment. MALMQUIST, 501 Bush Temple. Phone
North 4009.

PERSONAL—MASSEUSE GRADUATE CHIROP-
odist and manicure assistant wanted (1 each);
hours 9 to 6; Sun. 10 to 4. MISS G. WAR-
REN, 119 La Salle-st., Room 31, 3d floor front.

PERSONAL—FOR SALE—FIRST CLASS SWE-
dish massage business; best location in S. trans-
former; must sell; leaving city. 423 E. 47th-st.,
Room 8.

PERSONAL—HOWELL AND LINTON FOR-
merly with MME. QUINLEY, egg shampoo, ele-
ctrolysis, facial massage, hairdressing, 108 Mentor
Bldg. 163 State-st. Phone Randolph 774.

PERSONAL—ROACHES, BUGS, RATS EXTER-
minated from your premises under guaranteed
contract. Call, write, or phone Harrison 6039.
FREDERICK PERES & CO., 427 State-st.

PERSONAL—WE TEACH FACIAL AND SCALP
treatments, electrolysis, shampooing, manicur-
ing, marcel waving, etc.; prices reasonable.
FRANCIS, 34 Washington-st., Suite 301.

PERSONAL—KARLSBADER WATER TREAT-
ment (Hydroterope) and scientific massage given
by an expert masseur; terms by appointment.
Address R 133, Tribune.

PERSONAL — SUPERFLUOUS HAIR, MOLES,
etc. destroyed forever by electric needle. MME.
AUGUSTA KALLMAN, 30 E. Monroe-st., R. 606.

PERSONAL—DISEASES CURED. PILES
Without drugs or knife. Pastor Kneipp's Nature-
pathic Institute, 2011 Wabash-av. Cal. 1637.

PERSONAL—MANICURING AND EXPERT
scalp treatment by graduate. 800 E. Chicago-
av., near Lake-st. Tel. Superior 2844.

PERSONAL—BEST HARD AND SOFT COAL, IN
bulk or bags, to any part of the city. Bunge Bros.
Lake and Paulina-sts. Phone West 1871.

PERSONAL—FACIAL, MASSAGE, SCALP AND
manicuring. FACE DEFECTS CORRECT-
ED by DR. SAUNDERS, a recognized face spe-
cialist. 148 STATE-ST. Advice free.

PERSONAL—SCIENTIFIC SWEDISH MAS-
sage at 2 Elizabeth-ct., near Grand-av. and Grove-
av. KATHINKA JOHNSON. Tel. Doug. 2019.

PERSONAL—WANTED—RESPONSIBLE PER-
son in every town as our reference. Reply prompt-
ly. Inclose stamp. Gem Post Card Co., Elgin, Ill.

PERSONAL—HAIR, MOLES, BIRTHMARKS, PIM-
ples, scars, a specialty. Electrolysis.
DR. H. P. FITZPATRICK, 39 State-st., city.

PERSONAL — 10 ELECTRIC FACE OR SCALP
TREATMENTS $5. FREE HAIR MADE
LIGHT. PROF. DAVIS, 34 MONROE-ST.

PERSONAL—YOUR TENDER FEET NEED OUR
shoes. Call or write for information.
PETERSON & CO., 151 S. 5th-av., Chicago.

PERSONAL—FACIAL TREATMENT FREE! SU-
perfluous hair permanently removed by electric
needle; guaranteed. Miss J. Weber, R. 184, 163 State.

PERSONAL—GIRLHOOD BLOOM—TRIAL BOT-
tle by mail, 25c; in pink in packages for 25c.
Girlhood Bloom Co., 86 E. Jackson-blvd.

PERSONAL—100 ENGRAVED WEDDING AN-
nouncements; $5; samples on request, additional
100, $2.50. GEO. W. SEXTON, 1808, 126 State-st.

PERSONAL—WOMEN, DON'T BE SNUBBED
by men! Imitate 25c, gentlemen 35c. Prof. Wm. Eman-
uel, Chiropodist, 169 Wabash-av. Phone Cent. 2121.

PERSONAL—2430 PRAIRIE-AV.—MANICUR-
ing, massage, electric scalp treatment. Phone
Cal. 2710.

PERSONAL — WE TEACH HAIRDRESSING,
manicuring, facial massage, scalp treatments,
send for free booklet. E. BURNHAM, 70 State-st.

PERSONAL — SAMPLE TRUNKS AND SUIT
CASES AT MANUFACTURERS' PRICES. 5th
floor, 46 Jackson-blvd. Lynch Wall Trunk Co.

PERSONAL — MME. NORRELL, 182 STATE-ST.,
scientific manicuring, chiropody, and magno-
electro facial massage; also electrolysis.

PERSONAL—MME. HOLLETT-ELLIS, 10, 162 STATE-
st.—Superfluous hair, warts, moles, permanently
removed with electric needle; no pain; no scar.

PERSONAL—$108 WILL GIVE SMART WOMAN
half interest in established manicure shop. 184
Dearborn-st., R. 4.

PERSONAL—HOW TO KEEP WELL. THE
remedy that does the work. Information free.
Box P 454, Tribune.

PERSONAL—TURKISH ELECTRIC AND VA-
por baths; scientific massage. Phone Calumet
1636. 1636 Wabash-av., Flat B, Chicago.

PERSONAL — EXPERIENCED CHIROPODIST,
manicure, hairdresser, massage; scalp treatments a spe-
cialty. H. HOWARD 467 W. Madison, 3d floor.

PERSONAL — NEW NORTHERN TURKISH
baths. Open day and night. All kinds of baths
and massage. 14 Quincy-st., near State.

PERSONAL—SPECIAL SALE OF TEETH. $5,
with two gold filled teeth; good filling, $1; bridge
work, $4. Boston Dental Co., 146 State-st.

PERSONAL — ELECTRO AND MECHANO-
therapy, massage, gymnastics, Swedish baths. All-
brecht Inst., 241 Michigan-av., opp. I. C. depot.

PERSONAL — FOR SLUGGISH CIRCULATION
muscular weakness try expert massage.
MRS. ANNA MILLER, 2027 Indiana-av.

PERSONAL—OXYDONOR CURES SICK PEO-
ple with oxygen. Booklet free. DR. SANCHE
OXYDONOR CO., 67 Wabash-av., Room 208.

PERSONAL — SCIENTIFIC MASSAGE, MANI-
curing, facial, scalp treatments; hair to be
had. 315 Cottage Grove-av. Tel. Aldine 535. C. Olson.

PERSONAL—FREE FACIAL MASSAGE WITH
pair of Ter Vene Skin food, price $1.
CLARA McNAMARA, 66, 163 State-st.

PERSONAL—DULL GILLETTE AND OTHER
safety razor blades resharpened, 2 cents each.
GILLETTE CO., 1 Wabash-av., Chicago.

PERSONAL—SUPERFLUOUS HAIR ON THE
face; 30 years in business; 3 expert operators.
MME. STIVER, 1407 Auditorium Bldg.

PERSONAL—BE INDEPENDENT BY LEARN-
ing the most up to date method of hairdressing.
Scott's School of Hairdressing, 163 State-st.

PERSONAL—FOR-ME-KE OIL FOR VITALITY,
development treatments; tone muscle, nerve, and
circulation. DE MARS INSTITUTE, 502 Wells-st.

PERSONAL—MME. FOLLETTE, MAGIC SCALP
treatment. 1st fl., 3843 Cot. Grove. Aldine 160.

PERSONAL—SCIENTIFIC MASSAGE & SWED-
ish movem't, ladies & gentlemen. 764 W. North-av.

PERSONAL—MANICURING, FACIAL, GENTLE-
men only. Jessie Keating, Maud Shaffer. 158, 163 State;

PERSONAL—MISS BELL, MANICURING, FA-
cial, scalp treatment. 26 E. Van Buren. Suite 205.

PERSONAL—MME. MOORE, VISITING HAIR,
scalp specialist, manicurist. 6132 Ada-st.

BUSINESS PERSONALS.

# Fat Folks!

Your Weight, Double Chin, Bust, Abdomen, Hips
Reduced. Fatty Heart Cured.

Dr. Snyder guarantees his treatment to be per-
fectly harmless in every particular; no exercise,
no starving, no detention from business, no wrin-
kles or discomfort. Dr. Snyder has been a special-
ist in the successful treatment of obesity for the
past 17 years and has the unqualified indorsement
of the medical fraternity. A booklet telling all
about it free. Call or write today.

W. T. SNYDER, M. D.,
39 STATE-ST., CHICAGO.

HOUSEHOLD GOODS.

MAGIC STOVE FIRE CLAY LINING—PLASTIC
able; quickly cut and fitted to any stove; 4 for 45c.
for 85c. at THE FAIR, SIEGEL-COOPER'S and
BOSTON STORE. Each brick 5x4x2x1/4 in.

FOR SALE—BEAUTIFUL FURNITURE, AL-
most new mahogany parlor suit, dressers, brass
beds, Wilton rugs, and piano. Call after 1 p. m.
7145 Yale-av., near Westworth-av.

RUSSELL'S CARPET CO., 44 MICHIGAN-AV.,
solicits your business. We quote lowest figures
in west on carpets, linoleums, etc. Sewing (Arnes
machines), 45 a yard. Phone Cent. 2069.

SPECIAL — GENUINE LEATHER COUCHES,
$11.90. Prompt attention given to out of town
orders. American Leather Furniture Co.,
168 Wabash-av., 2d floor.

FOR SALE—MAHOGANY PARLOR AND LI-
brary furniture, oak dining set, leather chairs
and couches, rugs, draperies, brass beds, dressers,
oil paintings. Call 250 Ashland-blvd.

SAMPLE FURNITURE CO.
500 brass bed, 2 inch post.....$14.90
$10.00 all felt mattress.....7.95

SAVE 30% TO 50%. BUY YOUR FURNITURE
and household goods at our weekly bargain sales.
CHICAGO HOUSE WRECKING CO.,
35th and Iron-sts., Chicago.

HOUSEHOLD GOODS ON EASY TERMS.
ALEXANDER FURNITURE AND CARPET
CO., 3030-3032 Wabash-av.

SPECIAL SALE ON ALL OIL PAINTINGS DUR-
ing the month of July; works of real art at cost.
UNITED ART ISTS, 60 Wabash-av.

FOR SALE—HOUSEHOLD FURNITURE; BAR-
gains for quick sale today; moving away Friday.
Apply 743 E. 51st-st., 2d flat.

FOR SALE—REFRIGERATOR, IRON BED,
box couch, bookcase, and other household furni-
ture; reasonable. 5542 Madison-av.

PIANO, NEW; HOUSEHOLD GOODS NEARLY
new; private family going abroad. 1627 Warner-
av., between 48th and Milwaukee-avs.

THE SENTZ FURNITURE CO. (NOT INC.), 29
S. MADISON-ST., will save you 40%. Goods sold
direct from manufacturers. Come be convinced.

FURNITURE SOLD CONSUMERS; STRICTLY
wholesale if confidential. Address T 295, Trib-
une.

FOR SALE—ONE LARGE OAK TABLE; SUITA-
ble for club or office; one marble top; cherry
sideboard. Address T 315, Tribune.

FOR SALE—LARGE REFRIGERATOR, DINING
room chairs, and one sideboard, hall tree. $400.
Indiana-av.

WANTED—ALL KINDS OF GOOD SECOND
hand furniture, carpets; will pay the best price.
B. ROSENSTEIN, 313 State-st. Douglas 1093.

KENWOOD STORAGE AND TRANSFER CO.—
Move, pack, store, and buy household goods. Of-
fice, 223 E. 41st-st. Doug. 1146. T. W. Philpot, Mgr.

WE PAY HIGHEST CASH PRICE FOR GOOD
furniture and household goods. DEWAR, 381
W. Madison-st. Phone Monroe 1966.

FOR SALE—VERY CHEAP FOR CASH, PAR-
lor, dining room, and bedroom furniture, brass
beds, mirrors, etc. 2103 Michigan-av.

FOR SALE—HANDSOME GO-CART; IN PER-
fect condition. 829 Le Moyne-st.

FOR SALE—GOOD MATTRESS AND SPRING;
two washtubs. 5205A Calumet-av.

LEASEHOLDS.

ACCOUNT OF SICKNESS WILL SACRIFICE
elegantly furnished 10 room house, Indiana-av.,
near L. station; this proposition should appeal to
one looking for elegant home in desirable neigh-
borhood; income from 2 rooms will pay rent. Dou-
glas 2500. Address T E 411, Tribune.

WANTED—ROOMING HOUSE, NORTH SIDE;
steam heat preferredm state No. rooms, income,
and rent. MRS. SARAH WRIGHT, General De-
livery, city.

$350 BUYS FURNISHED MODERN 10 ROOM
house, on Congress-st., near Wood. Income from
this $100 a month; rent $32.50.
TAYLOR, 962 Madison-st.

FOR SALE—TWO ROOMING HOUSES, 15 AND
16 rooms; North Side, near Wells-st.; bargain;
easy terms. Address P 202, Tribune.

FOR SALE—TEN ROOM HOUSE ON MONROE-
st., between Hoyne and Leavitt; modern; room-
ers pay all expenses. 814 W. Monroe-st.

FOR SALE—CHEAP—15 ROOM HOUSE, 11
rooms rented; best West Side location. Address
L G 315, Tribune.

A R. FURNISHED APARTMENT, COMPLETE
every detail, $28 mo.; will sell. Address T 876,
Tribune.

FOR SALE—A WELL FURNISHED HOUSE, 15
rooms; walking distance; splendid neighborhood;
a money maker. Address P 264, Tribune.

FIVE ROOM ELEGANTLY FURNISHED FLAT
for sale; South Side, near elevated. Address
O 384, Tribune.

FOR SALE—GOOD PAYING WELL FURNISHED
house; bargain. 2510 Prairie-av.

FOR SALE—FINE BARGAINS IN FURNISHED
rooming houses and flats. HOYT, 350 E. Ohio-st.

FOR SALE—12 ROOMS, CHEAP FOR CASH;
going West. 1047 E. 57th-st.

MUST SELL AT ONCE—WELL FURNISHED 6
rm. flat; N. W. L; rent $28. Tel. Lake View 6255.

HORSES AND CARRIAGES.

PRE-INVENTORY SALE OF CARRIAGES—
Our entire line of pleasure vehicles, including
SURREYS, BUGGIES, RUNABOUTS, PHAETONS, CUTTERS,
PHAETONS AND PONY VEHICLES. Must be
reduced before taking INVENTORY, AUG. 1ST;
prices will be made to move them. A few odds
and ends at less than manufacturers' cost.
RACINE WAGON AND CARRIAGE CO.,
441-445 Wabash-av.

NOTICE—THE NORTH SIDE TEAMING CO.
is quitting business, will sell ENTIRE STOCK;
42 mares and horses, all must be sold; from
$25 upward; no reasonable offer refused; har-
ness and wagons at your own price. 202 N.
Halsted-st.

FOR SALE—OR TRADE—ODD TEAM OF
horses, weight 900 lbs. each, sound, broken for
ladies to ride, rubber tired buggy, also harness;
price, $500 cash, or will trade for automobile. Ad-
dress D. W. ARMSTRONG, Box 242, Dyersville,
Iowa.

FOR SALE—
Fine team of horses, station wagon, hand made
harnesses, etc., cheap for cash. One of the best
and most stylish outfits in the city. Address T 324,
Tribune.

FOR SALE—VERY STYLISH, FINE, GAITED
saddle mare; fast single footer; city broken and
gentle; excellent driver. Inquire
D. B. QUINLAN,
3115 State-st.

A BARGAIN CAN BE HAD IN A FINE
leather top Goddard and leather top business
buggy; also a family surrey and a set of har-
ness; these must be sold. Apply to my coach-
man, 3636 Prairie-av.

FOR SALE — BY TRANSFER CO.—SEVERAL
mares and horses; all sizes; right from city work;
fit all purposes; wagons and harnesses. 2560 S.
Halsted-st.

WILL SACRIFICE; NO LIBERAL OFFER RE-
fused; gentle bay horse; 6 yrs.; little sore front;
two mahogany leather top and brass mounted har-
ness. 5148 S. Halsted-st.

PONY FOR SALE—BEAUTIFUL, WELL BRED;
dark seal brown; rides and drives; age 7; weight
800; 14 hands and sound. Also a new two seated
vehicle. 606 Chamber of Commerce Bldg.

NOTICE—HAVE 500 SETS OF SINGLE AND
double harness, all guaranteed; satisfaction or
money refunded; write for description and prices.
H. WOELKER, 2179 Wash.-blvd.

FOR SALE—FINE SURREY HORSE, SURREY
and harness; bargain for quick sale. Phone 866
Seeley. 1243 Adams-st.

SELLING OUT PRIVATE STABLE—ONE KIM-
ball extension brougham, $500; one victoria, $150;
one spider, $85. TANK, 4240 Michigan-av.

OAKWOOD STOCK FARM, PRAIRIE VIEW
(Illinois—Saddle and combination horses. Phone
Libertyville 2095. Chicago office, Harrison 5377.

TWO NICE, GENTLE PONIES AND HARNESS;
must be sold. White Front Livery, 4142 Em-
erald-av.

FOR SALE—CHEAP — DELIVERY OR LIGHT
express wagon; good as new. 150 Winchester-
av., near Monroe.

SACRIFICE MY NEW EXTENSION TOP SUR-
rey; need room for colts. 470 Washington-blvd.

FOR SALE—FINE EXTENSION TOP LEATHER
trim rubber tired surrey. 356 Warren-av.

FOR SALE—GOOD BUGGY; CHEAP. TELE-
phone Canal 51 or 459 W. 21st-st.

A CHOICE CARLOAD OF NEBRASKA HORSES;
will sell cheap. CHRIST, 35th and Morgan.

FOR SALE—TOP BUGGY, STANHOPE; AL-
most new; also harness. 47 Rees-st.

HARLEY DAVIDSON FOR SALE, 1907-1908.
1658 Hirsch-st.

PRINTING MATERIAL.

FOR SALE—INK CABINET, CLOTHES CLOSET,
cupboards, shelves, type, saloon hole cabinet,
electro boxes, crowbar, fire extinguisher, jugs,
pails, oil cans, envelops dies, 48 inch Sheridan cut-
ter, time clock, tools, etc.; must move out; no rea-
sonable offer refused. A. PARKER, phone
Cent. 3056, 1250 First National Bank Bldg.

FOR SALE—SHERIDAN 48 INCH CUTTER,
with two knives; in excellent condition; price
for immediate sale $75.00. Inquire No. 1 Phone
Cent. 3056, 1250 First Nat'n'l Bank Bldg.

NO OFFSET; $2.00 FOR 5 LBS. HALFTONE
Black. Try it. American Art Color Co., Makers,
162 W. Washington-blvd., Chicago.

JOB PRESSES, CYLINDERS, CUTTERS, ALL
sizes; type, material, at a saving; 2d hd. cases;
cash or time. Western Type Foundry, 116 Sherman.

PATENTS—PATENT ATTORNEYS.

PATENTS—TRADE MARKS. SEND FOR MY
free book, "How to Get Them." Invent some-
thing useful. Then have it patented before some
one else does. There is money in practical inven-
tions. Open Monday evenings. Advice free.
JOSHUA R. H. POTTS, Lawyer,
80 Dearborn-st. Central 5360.
Chicago, Philadelphia, and Washington, D. C.

PATENT — DON'T FAIL TO SEE STARK'S
about your patent business. Monadnock Block.

TRUSSES, DEFORMITY APPARATUS.

DR. WOLFERTZ & CO., SPECIALISTS, 90 8TH-
av., expert fitters; ruptures, deformities,
positively cured with our latest appliances, trusses,
eles, stockings and supporters, etc. Sun. 9-12 a. m.

PLUMBERS' SUPPLIES.

B. E. KAROL, 237 W. HARRISON, CHICAGO—
Only house selling up to date guaranteed plumb-
ing supplies at wholesale direct. Send for catalogue.

BOOK BARGAINS.

WANTED—VARIOUS PRINTED SHORTHAND
lesson courses; state lowest. Address F 379,
Tribune.

STUTTERING AND STAMMERING.

STAMMERING CURED. CALL OR WRITE FOR
prospectus. Irving Zimmerman, 373 La Salle-av.;

TO RENT—ROOMS—SOUTH.

TO RENT—MICHIGAN-BLVD. AND 13TH-ST.,
New Southern Hotel.
Rebuilding, but still doing business.
100 rooms with hot and cold water.
$7, $8, and $10.50 per week.
Our popular priced cafes for ladies and gentlemen
better than ever.
Telephone Calumet 2710.

TO RENT—18 E. 30TH-ST., FIRST FLAT—NEW-
ly furnished outside room; new apartment;
strictly first class; steam heat, electric light, tile
bath; private family; gentleman preferred; refer-
ences. Phone Aldine 482.

TO RENT—LARGE, LIGHT, AND CHEERFUL
front room; mod. conv.; for one or two; trans.
Ind.-av. and South Side "L"; will rent adjoining
parlor if desired. Apply 785 E. 46th-st., door west
Ind.-av., Apart. 3.

TO RENT—ROOMS, SOUTH, LADY HAVING
elegant apt. strictly first class, will rent beauti-
fully-furnished room with bath to desirable parties
wanting quiet accommodations. Address N 564,
Tribune.

TO RENT—SUITE OF 3 FURN. PLEASANT
rooms for 2 gentlemen or couple; can be used for
light housekeeping; private family; all conven-
iences; $3 a week. Telephone 4687 Hyde Park.
4620 Kimbark-av.

TO RENT—NICELY FURNISHED FRONT
room; modern conveniences; telephone; good trans-
portation; board optional; private family. 4458
Berkeley-av. house.

TO RENT—LARGE FRONT ROOM; PRIVATE
home; Elsenwood-av.; newly furnished; steam
heat; bath adjoining; 2 blocks to I. C. station; must
be seen to be appreciated. Phone Oakland 4636.

TO RENT—3027 MICHIGAN-AV., THE ELMO—
Cool, newly and elegantly equipped rooms in fine
mansion; running water; private baths; single and
en suite; 3d floor front directly over Wash. Park.

TO RENT — FINELY FURN. FRONT ROOM;
cheerful surroundings; steam; $4 wk.; ideal home
for bachelor or lady alone; 36th L. C., electric trans.
Douglas 4127.

TO RENT—4306 OAKENWALD-AV., ATTRAC-
tive double or single room; detached house; pri-
vate bath; large lawn and porch; breakfast option-
al; I. C. Kenwood in Indiana direct. Oak. 4870.

TO RENT—5728 INDIANA-AV., 2D FLAT, BLK.
to "L," exp., near Washington park. Phone
Went. 4736, pleasant, cool front room in high class
apartment; all conveniences; reasonable.

TO RENT—3338 MICHIGAN-AV., ELEGANTLY
furnished rooms; bath attached; large lawn, ten-
nis court, electric light; all conveniences; refined
people desired.

TO RENT—COOL AND LIGHT FRONT FUR-
nished room; all conveniences and reasonable
prices. MRS. MUTHART, The Hampden, 39th
and Langley-av., Flat 6f.

TO RENT—1040 55TH-PL., 3D FLAT, FUR

## TO RENT—FLATS—NORTH.

TO RENT—IN A FINE APPEARING BUILDING, s. a. corner Lawrence and Winthrop-av., five rooms, first floor, $30; 6 rooms, third floor, $28.

23 Buena-terrace, 1st floor, 5 rooms, $22.

299 Sheffield-av., 2d, 5 r., stove heat, $18.

711 Kenmore-av., 2d, 5 r., 2 flat bldg., $40.

S. e. cor. of Fine Grove and Sunt, new bldg., ready Sept. 15, 4, 5 and 6 rooms.

E. F. E. BURTLEDGE & CO., 234 La Salle-st.

Branch No. 1, Evanston-av., cor. Montrose.

Branch No. 2, Evanston-av., cor. Bryn Mawr.

TO RENT—THE TALK OF ALL CHICAGO—BEAUTIFUL SUNNYWOOD APARTMENTS, RAVENSWOOD.

S. W. Cor. Sunnyside and Winchester-ave.

EXCLUSIVE—ARTISTIC — BEAUTIFUL. Large rooms, ideal arrangement, elegantly finished. 4, 5, 6 and 6 rooms, from $35 to $60.

FINEST TRANSPORTATION IN THE CITY. "L" service. Northwestern Ry. surface lines. Ready October 1st. Renting rapidly. Act quick.

MADISON A. CLIVER & CO., EXCLUSIVE AGTS. 2612 Wilson-av. Phone Edgewater 300.

## TO RENT—FLATS—SUBURBAN.

TO RENT—169 S. CENTRAL-AV., LIGHT MODern apartments, 7 and 8 rooms; excellent transportation; reasonable. Tel. Austin 4373.

TO RENT—NEW 5 AND 6 ROOM FLATS; ELMhurst, Ill. WM. J. MYER.

TO RENT—150 S. 51ST-CT., AUSTIN, NEAR L. 6 rooms; furnace; cmc. $25. Inquire 2d flat.

## TO RENT—FURNISHED FLATS.

TO RENT—OWNER LEAVING TOWN FOR month or more; will rent to satisfactory parties finely furnished 6 rm. flat, Monroe-av., near 52d-av. best transportation; rental $40. Address K J 889 Tribune.

TO RENT—SIX ROOM FINELY FURNISHED apartment, block from Washington park, block from L elevated station. Will rent until October to elderly couple, no children. Address O 241, Tribune.

TO RENT — HANDSOMELY FURNISHED apartment, all outside rooms; fine location; good transportation; seven rooms and two baths; very low rent; from Aug. 1 to Oct. 1. Call today. 311 E. 46th-st., 2d floor.

TO RENT—TWO ROOM FLAT, FURNISHED, light housekeeping; bath, gas; prefer married couple or 2 ladies; "L" express; $8. 3744 D, 996 E. 45th-st.

TO RENT—LAKE SHORE, EXTRA CHOICE 3 and 5 room furnished flats; light housekeeping; $20 up. Call 4571 Lake-av.

TO RENT—294 E. 60TH-ST., FACING MIDWAY; all or part modern 6 room flat, furnished. Call after 6.

TO RENT—COMPLETELY FURNISHED FIVE room apartment. Walton-pl., near N. State-st.; adult family. Address L G 566 Tribune.

TO RENT—3 AND 4 ROOM BURN. FLATS; MODern, quiet, $22.50 and up; elevated and surf. trains. F. H. HOTCHKISS, 3665 Wabash-av.

TO RENT—DESIRABLE 4 ROOM FLAT, FURN. or furnished. 4535 St. Lawrence-av. Call 1616 Monadnock Block.

TO RENT — ELEGANT 4 R. FLAT, FURN. overlooking lake, N. S., for August. Address P 203, Tribune.

TO RENT—NICELY FURN. 5 AND 6 ROOM flats, N. and S. Side. E. Hoyt, 830 E. Ohio-st.

TO RENT—COZY 3 ROOM FLAT, NICELY FURnished; all conv.; terms reas. 40 44th-pl. S.

TO RENT—NEAT 4 ROOM FLAT, FURNISHED 6 room 2d cor. flat; nice home; $27.50.

TO RENT—MODERN 8 ROOM APT. OVERlooking lake and park; $35 mo. 6247 Cornell-av.

TO RENT—TWO ROOMS AND BATH; AUG. AND Sept. $18 a mo. 6111 Normal-blvd.

TO RENT—COZY PRIVATE 8 RM. FLAT, FUR. com.; 10 min. to city. 111 Honore, nr. Madison.

TO RENT—FOUR NICELY FURNISHED RMS. piano, Aug. and Sept. ONLY. 1118 E. 56th-st.

## WANTED—FLATS.

WANTED—TO RENT—3 OR 6 ROOM FLAT IN 2 flat building or 4 flat apartment; would consider small house or cottage; must be located in Oak Park or Austin. Man and wife only. Address F 76 Tribune.

WANTED—TO RENT—AN 8 ROOM FLAT BY A desirable tenant, vicinity of Chicago university; give particulars and lowest prices. Address P 381, Tribune.

WANTED—TO RENT—FURNISHED APARTment, five (5) rooms, until spring; must be modern; by November 1st (transportation) reference. Address T 112, Tribune.

WANTED—TO RENT—SMALL, NICELY FURnished apartment by family of three; North Side, with electric light. Address P 1, Tribune.

WANTED—TO RENT—FURNISHED FLAT OF 3 rooms; must be high class and in good location. Address P 206, Tribune.

WANTED—TO RENT—FURNISHED FLAT, BY reliable, responsible couple; North Side; state price and particulars. Address S 346, Tribune.

WANTED—TO RENT—3 ROOM FLAT, SOUTH; close to cr. of L., with large porch. Address P 414, Tribune.

## TO RENT—STORES—SOUTH.

TO RENT—STORES AND OFFICES, 47TH AND Evanston-av., Warwick Bldg. Also stores, 6245 S. Park-av., across street from White City; best location on South Side; investigate. Apply S. J. BUSH, 6th floor, 39 S. State-st.

### Downtown.

TO RENT—STORE ON DOCK-ST., NEAR CORner Wabash-av. and River-st. $600 per year; good light; steam heat, etc. Room 511, 42 River-st.

TO RENT—FOR OFFICES, LOFT OR STORAGE. In downtown district. Tel. Central 5207. CALLISTUS S. ENNIS & CO., 122 Monroe-st.

TO RENT—STORE ON JACKSON BLVD., E. OF State-st. CAMPBELL & INVESTMENT CO., 169 Jackson-blvd.

TO RENT—LARGE STORE AT 161 E. WASHington-st. OLIVER P. COMPANY, 110 Dearborn-st.

## TO RENT—STORES—WEST.

TO RENT—WHO WANTS A MODERN UP TO date store on Madison-st. for $25? Good retail district near California-av. F. C. Smalley, Owner, 1008 W. Lake-st.

## TO RENT—STORES—SOUTH.

TO RENT—BARGAIN—743 EVANSTON-AV., fine location for either barber, dressmaker, plumber, delicatessen, or furrier. NICHOLS BROS., hardware-and N. Halsted. Phone Lake View 260.

TO RENT—FINE NEW STORES, S. W. COR. OF Devon and Southport; $20 to $70. CHAS. A. HILL & CO., Agents, Branch No. 2 Evanston-av., cor. Bryn Mawr.

## TO RENT—STORES—OFFICES.

### Downtown.

TO RENT—MENTOR BUILDING, 10-12 DEARBORN-ST. OFFICES AND FLOORS, ABSOLUTELY IN THE CENTER OF THE DISTRICT. DIRECTLY OPP. POST OFFICE. HENRY A. MIX, AGENT, ROOM 92 MENTOR BLDG.

TO RENT—
Desirable office in the Doggett Building. Excellent light and very low rental. Apply at Room 734 Wabash-av. Central 2063.

TO RENT—SPLENDID OFFICES NEAR POST office.
BOYLSTON BUILDING, 262-269 DEARBORN-ST.
All conveniences; reasonable rent.

TO RENT—
Modern and fireproof, 112 and 114 Dearborn-st.—Choice, light offices, single or en suite, electric lights; free rents reasonable.
H. ORRIN HALL & CO. 114 Dearborn-st.

TO RENT—REPUBLIC BUILDING, SPLENDID offices, almost 1,000 sq. ft.; with or without subbasement space; also second floor; elegant fixtures half price. Lease expires May, 1910. Address L G 558, Tribune.

TO RENT—2,500 SQ. FT. OFFICE SPACE AT $1.25 per sq. ft.; will divide to suit; excellent light; janitor and elevator service; fireproof bldg. Address P N 235, Tribune.

TO RENT—IN UNION BLOCK, STEAM heated space for offices and stockroom or light manfg.; 600 ft.; $25 per month. Call at offices of bldg. or 1621 Monadnock Block. 135 Adams-st.

TO RENT—182 STATE-ST.
A few small offices at very low rentals.
CHAS. V. McERLEAN,
205 La Salle-st. Room 1. Cent. 2375.

TO RENT — RAND-McNALLY BLDG., 160 Adams-st., bright, attractive offices, any size desired; low rent; good service; modern conveniences. Apply to RAND-McNALLY & CO.

TO RENT—A FEW DESIRABLE OFFICES FOR rent in the Hampden Bldg., 12-14 S. State-st. For prices apply to WINSTON & CO., 1414 First National Bank Bldg.

TO RENT—VERY DESIRABLE OFFICE, EN suite, Tribune Bldg.; references required. Apply 438 Tribune Bldg.

TO RENT—DESIRABLE OFFICES, FIREPROOF MODERN CONVENIENCES, AT MODERATE RENTALS. UNITY BLDG., 127 DEARBORN-ST.

TO RENT—OFFICE WITH PHYSICIAN suitable for dentist; large, beautifully furnished reception room. R. 102 Mentor Bldg., 163 State.

TO RENT—DESK ROOM OR LARGER SPACE in large rentable offices on 12th floor. Room 1240, 126 Monroe-st.

TO RENT—ELEGANT PRIVATE MODERN OFfice, $15 per month; mail lockers, $2 to $3; UNLIMITED phone; stenog., 418, 134 Monroe-st.

TO RENT — PRIVATE OFFICE, FURNISHED, including telephone service; price reasonable to good party. Room 1202, 79 W. Monroe-st.

TO RENT — OFFICES IN MEDINAH BLDG. Jackson-blvd. and 6th-av.; reasonable rates. HENRY ROSENWALD, 185 Jackson-blvd.

TO RENT—DESIRABLE OFFICE IN BALDwin-st. BEYMOUR MORRIS, 135 Adams-st.

TO RENT—3 PRIV. OFFICES; ALSO DESK SPC. in recep. room; stenog. 703 Marquette Bldg.

TO RENT—SUITE OFFICES 1026 SQ. FT., FIRST National Bank Bldg. Inquire R. 1029.

TO RENT—DESK AND SPACE, UNL. PHONE, stenog., etc.; cheap. 907 Ashland Block.

TO RENT—BIG 8 WINDOW, LIGHT OFFICE, cr. space. 79 147 5th-av.

TO RENT—HALF AN OFFICE. INQUIRE 1402 Masonic Temple.

TO RENT—DESK ROOM WITH DESK; UNLIMited phone; all conv. 1614 Unity Bldg.

TO RENT—PART OR ALL OF NICELY FURnished private office. 1704 Marquette Bldg.

TO RENT—DESK ROOM $5 UP; ALL OUTSIDE light, phone, etc. 78 La Salle-st., R. 47.

TO RENT—OFFICE FOR M. D.; RECEPTION room; phone; reasonable. Address P 286 Tribune.

TO RENT—DESK ROOM AND SPACE FOR SAMPLE or display purposes. 136 5th-av., 5th.

TO RENT—LIGHT DESK ROOM IN LAW OFfice; all conveniences. 1420 Ashland Block.

TO RENT—DESK ROOM, 1136 FIRST NATIONal Bank Bldg.

## TO RENT—FLOORS AND LOFTS.

TO RENT — INDUSTRY AND ENTERPRISE Bldg., 19-37 5th-av.; stores with power, good light, etc.; 3 floors, 50x100 each. Apply HENRY A. MIX, Agent, 92, 161-163 State-st., City.

TO RENT—PERFECTLY LIGHT 2D FLOOR AND offices; 1-lev. freight service; gas, and frt. elevators; steam heat, etc. Bowyer Block, main entrance, 40 Michigan-av., cor. South Water-st.

TO RENT—288 E. LAKE-ST., 2D FL., 1,500 SQ. ft., $30; 3d fl., 3,000 sq. ft., $60; store, $35.
H. H. GAGE, 34 Clark-st.

TO RENT—2D FL., 88-92 W. JACKSON-BLVD., 60x75ft.; light 3 sides; pass. and frt. elevs.; power. WALTER L. HARDIN, 160 La Salle-st.

## TO RENT—FLOORS AND LOFTS.

TO RENT— TO RENT.
MORGAN BUILDING.
Floors containing 22,000 sq. ft. each and first floor, 7,000 sq. ft., light 4 sides, 14 ft. ceilings; sprinkler system; passenger and freight elevators; steam heat, power, and live steam. Will divide to suit tenants.
HARRINGTON & CO.,
1124 First Nat'l Bank Bldg. Exclusive Agents.

TO RENT— WABASH-AV., NR. 12TH.
2d and 3d floors each 50x165.
Steam heat. Elevator. Fine shipping.
BOWES INVESTMENT CO., 108 La SALLE-ST.

## TO RENT—MANUFACTURING PROPERTY.

TO RENT—FIRST FLOOR STORE SPACE OF the prominent corner. Also floors above for light manufacturing, in modern Atlantic Building, Canal and Jackson; freight and passenger elevators, telegraph watch service; superior north light; heat, power, electric light, and sprinkling; assuring comfort, safety, and low insurance. See engineer. Specially desirable for telephone or electric proposal.
JOHN C. McCORD, 165 Dearborn-st.

TO RENT—IN PART OR WHOLE LARGE factory building, containing 75,000 square feet, situated on C. B. & Q. R. R. switch; power, light, and heat furnished; also yard room and stable. Address H. C. WALLACE, 1225 S. Robey-st. Telephone Canal 990.

TO RENT—
Business, Manufacturing, Dock, and Switch Track Property a Specialty.
J. H. WALLIS & CO., ESTD. 1879.
1309 First National Bank Bldg. Phone Cent. 162.

TO RENT—MANUFACTURING, TOP FLOOR IN 5 story building, corner Harrison and Ladin-sts.; 6,000 sq. ft.; light sides; heat, power. 6x10 ft. freight elevator.
RAYMOND BROS. 623 W. HARRISON-ST.

TO RENT — DESIRABLE BUILDING FOR manufacturing purposes; southeast corner Desplaines and Fulton-sts.; 80x110; will remodel to suit tenant. WILL CONSIDER A LEASE.
SEYMOUR MORRIS, 135 Adams-st.

TO RENT—WE HAVE A COMPLETE LIST OF BUILDINGS STORES, AND FLOORS IN ALL SECTIONS OF THE CITY, WITH POWER AND SWITCH TRACK.
ROUNDS & WETTEN 184 LA SALLE-ST.

TO RENT—31,000 SQUARE FEET OF MFG. space; ends or will divide; commission allowed to agents. WILLY H. LAU CO., 89-91 E. Indiana-st.

TO RENT—21,000 SQ. FT. MFG. SPACE ENtire or will divide; commission allowed to agents. WILLY H. LAW CO., 89-91 E. Indiana-st.

TO RENT—FINE LIGHT CORNER ROOM, WITH power if desired; low rent. La Beau Engraving Co., 200 S. Clinton-st.

## TO RENT—BUILDINGS.

TO RENT—OR FOR SALE—
Wabash-av. building, 100,000 sq. ft.
W. Monroe-st., east of Halsted, 60,000 sq. ft.
WILLIAM P. WARNER & H. HODGE,
Cent. 6861. 1330 First National Bank Bldg.

TO RENT—3111 INDIANA-AV., 4 STORY BRICK bldg., 50x100; 40 rooms; all modern; change over for manufacturing or light; or finish complete for hotel; long lease.
JOHN C. McCORD, 165 Dearborn-st.

TO RENT—FOR 50 SQ. FT. 3 STORY BRICK building, 106x60; also yard room; n. w. cor. Sangamon and Kinzie-sts.

TO RENT — WILL BUILD FACTORY AND warehouse building to suit tenant in all parts of city. H. O. STONE & CO., 125 Monroe-st.

## TO RENT—HALLS.

TO RENT—BUSH TEMPLE, CORNER NORTH Clark and Chicago-av.—A few choice offices, lodge, club, society, and entertainment halls. C. E. SPOTSWOOD, Bush Temple. Phone N. 1181.

## TO RENT—BASEMENTS.

TO RENT—BASEMENT UNDER 112 AND 114 R. Randolph-st. Inquire in saloon, 114, above.

## TO RENT—BARNS.

TO RENT—HALF OF LARGE BARN; ROOM for 16 horses in all. Cawley Livery, 2111 Wabash-av.

TO RENT—GOOD BRICK BARN; HORSES OR auto; $8.00 per month. 3341 Calumet.

TO RENT—BARN FOR TWO AUTOS; $10 EACH. Janitor, 4433 Prairie-av.

## TO RENT—OTHER CITIES.

TO RENT—SEATTLE—
THE WALDORF—Finest apartment house on the coast. Elevators, phones, steam heat. Absolutely fireproof. Sand for be.-list. 7th-av. and Pike-st.

## TO RENT—MISCELLANEOUS.

TO RENT—BUILDINGS, STORES, AND FLOORS in all parts of the city. Send for list.
WILLIS & FRANKENSTEIN, 115 Dearborn-st.

## WANTED—TO RENT—MISCELLANEOUS.

WANTED — TO RENT — BARN OR OTHER building with north light suitable for private workshop; North Side; $10 per month. Address T 889, Tribune.

## STORE AND OFFICE FIXTURES.

CASH REGISTERS
Now is the time to buy! Prices $5.00 and up.
Sold on easy monthly payments, or we allow a liberal discount for cash.
Cash Registers of all makes at reduced prices!
We have some bargains. Come in and let us show you.
THE NATIONAL CASH REGISTER COMPANY,
Two Stores:
47-49 E. Randolph-st. Phone Central 1211.
117 E. Madison-st. Phone Main 1223.

CASH REGISTERS—
Merit tells even against unfair competition. Every day we are taking as part payment in exchange for 1908 model AMERICAN HALLWOOD cash registers, from the largest to the smallest stores, the very best and most up to date National Cash Registers. We can save you from $5 to 65 per cent on all styles, including the latest electric machines, and will sell any of the older styles at 25 cents on the dollar.
We buy, rent, sell, exchange, repair, redrish, and guarantee for two years.
Liberal discount for cash or small monthly payments. Independent dealers.
WESTERN CASH REGISTER CO.,
Telephone Central 2142. 123 S. Clark-st.

JULIUS BENDER—
CHICAGO HEADQUARTERS FOR STORE FIXTURES.
General stores and salesrooms
Nos. 22-24-26-28 W. Madison-st.
Tel. Monroe 1712. Cor. Peoria-st.
We undersell all others.

GUTTMAN STORE FIXTURE CO.,
187-189 Wabash-av.
Telephone Harrison 4931.

THE LARGEST AND
CHEAPEST OF THEM ALL.
Dealers in new and used store fixtures.
YOUR OFFICE IS FURNISHED COMPLETE IN the most up to date manner at a saving of 50%. Brand new solid oak roll top desks $14.50 up.
CHICAGO HOUSE WRECKING CO.,
35th and Iron-sts., Chicago.

BEAUTIFUL REVOLVING OFFICE CHAIRS, $4.85; 4 in. verticle letter file, $13.50; 50 in. roll top, $15; stenographers' 3 dr. desks, $18; paneled or spindled railing, $1.60 ft.; tables, chairs, safes. Bargains in everything.
CHICAGO OFFICE FURNITURE EXCHANGE, 251 S. Wabash-av.

MANUFACTURERS—OFFICE DESKS, "ELASTic" bookcases, and filing cabinets; largest line, lowest prices. THE GLOBE-WERNICKE CO., 224-226-228 Wabash-av. Tel. Harrison 1423.

FOR SALE—FINE OAK GLASS WINDOW AND office partition, typewriter desk, roll top and bookkeeper's desk; cheap on account of alterations. 151 Wabash-av., 5th floor.

DESKS, CHAIRS, PARTITIONS, SAFES, ETC., filing cabinets, tables, counters, shelving bought and sold. CHICAGO SECOND HAND STORE, 45 5th-av.

DESKS, SAFES, CHAIRS, FILES; LOWEST prices in city.
WALKER & CO., 79 E. Lake-st.

REORGANIZATION SALE — 50% REDUCTION on desks, tables, chairs, etc. 0718 DESK CO., 123-127 Quincy-st. Main 2709.

DESKS, CHAIRS, FILES, TABLES; ALSO Railway Comm. Cabinet and File Co.'s system now made by us. Matlock Co., 331-333 Wabash-av.

FOR SALE—HEAVY QUARTER SAWED WHITE oak roll top desk; cost $40; $10. Address O 426, Tribune.

## SAFES.

HERRING-HALL-MARVIN SAFE CO.,
Manufacturers of Hall's Standard Safe.
The best safes made.
Prompt attention given to repair work.
1154 Fisher Bldg. Harrison 1868.

DONNELL SAFE COMPANY,
200-202 E. Washington-st.
Largest stock of new and second hand high grade safes in the city. Established 1885.
LOWEST PRICES ON NEW AND USED SAFES and vaults; quality in quantity. SABATH SAFE CO., 188 Lake-st.

## CAST-OFF CLOTHING.

ANDREWS, 346 S. STATE-ST., BUYS LADIES' and gentlemen's castoff clothing, jewelry, and furs; evening gowns a specialty. Phone Har. 219.

H. S. 474 N. CLARK-ST.—I PAY THE HIGHEST prices for ladies' and gents' castoff clothing. Telephone North 3350. Will call immediately.

HIGHEST PRICES PAID GENTS' CASTOFF clothing, shoes. KRAVITZ, 82 W. Madison. Send postals.

MRS. H. STARR, 387 S. STATE-ST. PHONE Harrison 5686. Highest prices paid for evening gowns, opera coats, and sealskin coats.

YOUR DRESS SUIT, ACCEPTED FOR $30 SUIT made to order. Address J A 340, Tribune.

MRS. H. SCHNEIDER, 3025 COTTAGE GROVEav., buys ladies' clothing. Tel. 4740 Douglas.

MRS. L. GOODMAN, 2247 STATE-ST. IS PAYing the highest prices for ladies' clothing. Tel. Ashland 4753.

METERHOFF 626 CONGRESS-ST., PAYS HIGHest price for gents' clothing. Tel. Ashland 4753.

## CLEANERS AND DYERS.

DAVID WEBER, EXPERT DYER AND CLEANer, 3619 Michigan-av., 150 E. 22d, 36 E. Monroe-st., Palmer house block. Telephone Douglas 524.

AUG. SCHWARTZ, LADIES' AND GENTS' GARments; 3 stores, 138 Illinois-st., 126 Dearborn-st., 539 Madison-st. Tel. Main 3520.

COOK & McLAIN, 80 DEARBORN-ST., PHONE Cent. 6861, 264 and 266 39th-st. phone Douglas 539, 554 W. Madison-st. phone Monroe 1151.

THEO. KORNEBODT, 882-885 W. CHICAGO-AV. Branches: 801, 1132, 1594 Milwaukee-av., 1107 Armitage-av., 1171 North-av., 530 N. California.

## CLOTHING, FURS, ETC.

FOR SALE—A BEAUTIFUL PERSIAN LAMB lady's coat [Laipsic dyed]; worth $300.00; will sell for $150.00; must have the cash. Address P 568, Tribune.

MISFIT GARMENTS AT HALF COST. NICOLL The Tailor, Clark and Adams-sts.

## OPTICIANS.

SPECTACLES, EYEGLASSES. EXAMINATION free of charge; artificial eyes. Established 1865. J. MANHEIM, Optician, 89 Madison (Fifth Bldg.).

## REAL ESTATE—CITY.

FOR SALE—I HAVE SOME VERY GOOD INVESTMENTS IN DOWNTOWN PROPERTY; ALSO ATTRACTIVE 99 YEAR LEASES.
E. G. PAULING,
133 La Salle-st.

FOR SALE—REAL ESTATE—
REAL ESTATE AND LOANS
ESTATES CAREFULLY MANAGED.
WINSTON & CO.
1119 MONROE-ST.

FOR SALE — OR EXCHANGE — RIPE FOR building, elegant subdivision; 100 lots; all improvements in; lots worth $15 per foot. Address D. N 881, Tribune.

FOR SALE—HAVE A NUMBER OR BARGAINS to offer in amounts from $1,500 to $200,000.
HENRY A. KNOTT, 1402 Ashland Block.

FOR SALE—A CHOICE PIECE OF DOWNTOWN property paying about 6% net on $110,000.
WALTER H. WILSON & CO., 120 The Rookery.

## REAL ESTATE—SOUTH SIDE.

FOR SALE—AT A SACRIFICE—
SOUTH SIDE BARGAINS.
Apartment building containing 32 apartments, convenient to Illinois Central and elevated; rental $18,158; mortgage $45,000. Price; price $87,500.
FOR SALE—AT A BARGAIN—35 apartments, new building; rental $16,020; building within one block of South Side L station; mortgage $68,500, 5½; price $125,000.
FOR SALE—AT A SACRIFICE—27 apartments and 7 stores, on good business and boulevard corner in Kenwood; rental $13,647; price $85,000. Will arrange mortgage to suit.
GRAPPERHAUS, RUSSELL & CO.,
Phone H. P. 627. 367 E. 63d-st.

FOR SALE—
CHOICE CORNER 2 FLAT BUILDINGS.
CHOICE LOCATION, IDEAL SURROUNDINGS.
Northeast corner Union-av. and 76th-st., two blocks from suburban trains (express service) and street cars; each contains 2 story and basement, brick and stone, 5 and 6 rooms, hardwood, electric light, steam heat, consoles, sideboards, etc.; large porches; must be seen to be appreciated. These flats will rent for $40 and $37.50. Cash and monthly payments to suit. For sale by owner.
See Mr. Stevens on premises every afternoon.

## OPPORTUNITY

FOR CONSERVATIVE INVESTORS.
High grade flat; Absolutely modern; superior construction and finish; rents $3,600; steam; mortgage $11,000; reduced from $15,000; 5%. J. DOLLARD, Room 8, 404 W. 63d-st. Phone Went. 869.

FOR SALE—
—PRICE $16,500.00—
$15,000.00 CASH, BALANCE EASY
8149 MICHIGAN-BLVD., new, modern, 11 room residence; never been occupied; tremendous sacrifice.
OPEN for inspection at all times.
FRED'K H. BARTLETT & CO.,
100 Washington-st.

FOR SALE—1810 ANN ST., 68TH-ST., COR. Rhodes-av., 2 story brick and stone, very fine construction, 4 flats of 4 and 5 rooms and bath each, hardwood finish, open plumbing; total yearly rental $1,040; price $9,100; $2,100 cash, balance mortgage due 1912.
F. P. E. McCARTY & CO., STATE AND 39TH-STS.

FOR SALE—FINEST 3 APARTMENT BLDG. IN finest block on Grand-blvd.; new bldg.; 2 and 3 rooms and 2 baths each; mortgage $15,000; rental $2,220; owner leaving, owing will sacrifice his equity for $6,500 for quick sale. Address K J 333, Tribune.

FOR SALE—
WILL PAY 80 PER CENT NET.
Armour-av., colored property, renting over $2000 yearly; 2 story brick; good condition; price $2,3500 about $800 cash needed to secure this bargain.
GEO. G. NEWBURY & CO., Marquette Bldg.

FOR SALE—MODERN 8 FLAT BUILDING near Grand-blvd. and 47th-st.; rental $4,320; price $26,000; will take back mortgage for $16,000; this is a fine location on the South Side; don't let this get away from you.
BROOMELL BROTHERS, 90 Washington-st.

FOR SALE—BUSINESS LOTS ON HALSTED-ST., near 63d-st.; this neighborhood offers opportunities for live men to start in business; will loan money to build. For full information address ROBERT & EMIL HART, 107 Washington-st.

FOR SALE—FINEST 1½ STORY PRESSED brick residence in Englewood; oak throughout stone basement floor; hot water heat; trees, lawn, shrubs; five minutes to 63d-st. elevated; transportation lines. Address T 327, Tribune.

FOR SALE—MODERN STONE FRONT 10 ROOM house, 6221 Stewart-av. and 62d-blvd.; 2 baths; steam heat; worth $10,000. Owner leaving city. Wants offer. Easy terms.
MOORE & NEWMAN, 43d and Grand-blvd.

FOR SALE—GREAT BARGAIN—

A residence on Vincennes-av., between 36th and 37th-sts. E. G. PAULING 133 La Salle-st.

FOR SALE—2 FLAT BUILDING ON 57TH-AV., near 51st-st., 5 and 6 rooms; rental $590 per year; price $2,400; easy terms; owner must sell; needs people.
ROBERT NEWELL & CO., 100 Washington-st.

FOR SALE—6 FLAT NEW BUILDING NEAR 63d-st. and Indiana-av. entirely modern; all rented; rent $3,000. Will sacrifice for $18,500; small cash payment. Must be sold this week. Address J C 431, Tribune.

FOR SALE—6 FLAT INVESTMENT BARGAINS. Englewood, Hyde Park, and Woodlawn; eleven of them; good to the best; also vacant lots; all locations and particulars.
LAKE & GAY, Wentworth and 63d.

FOR SALE—ONE OF THE HIGH GRADE NEW MODern 6 flat bldg. in best part of Kenwood; rental $4,680; price $51,500; mortgage $15,000, 5½%.
GRAPPERHAUS, RUSSELL & CO., 367 E. 63d-st. Phone H. P. 627.

FOR SALE—ELEGANT MODERN RESIDENCE; 10 rooms, 2 baths, hardwood finish, gas and electric lights, beautiful lot; 50x125 feet; price $9,000; clear; will exch. for flats on S. S.
JOHN BOOMER, 107 Dearborn-st.

FOR SALE — TOWNHOUSES, WORTH $5,000; price $5,000; 2 story brick flats, 7 and 8 rooms; rent $564; near 47th-st. station on Illinois Central; $2,000 cash required; title guaranteed. Address K L 499, Tribune.

FOR SALE—UP TO DATE NEW 8 ROOM RESIdence, half block from Washington Park; hot water heat; death reason for selling; $7,500; terms to suit.
A. H. PETERS & CO.,
460 E. 43d-st.

FOR SALE—TWO STORY COTTAGE IN FINE condition; 6 rooms and bath; hardwood floors; modern plumbing; water heat; radiators in all rooms; location one of best in Englewood; 53 foot lot; owner leaving city. Address S 186, Tribune.

## CHICAGO LAWN LOTS

BEST FOR THE MONEY.
JOHN F. EBERHART, 3655 63d-st.

FOR SALE—ELEGANT LITTLE HOME NEAR WASHINGTON PARK; 6 rooms; 50 foot lot; good barn; bargain if taken at once.
CHESHIRE & SHOTWELL, 4304 Cottage Grove.

FOR SALE—$5,000. EQUITY; MORTG. $7,200, 3 yrs.; rent $1,320 yr.; 6 rm. house or janitor; 4 stone front apartment bldgs. Owner on premises. 3849 54th-st., nr. Woodlawn-av.

FOR SALE—NEW 2 FLAT BUILDING; HARDwood finish; furnace heat; 7 and 8 rooms; finished in various hardwoods; closing estate. BARGAIN.
A. H. LORD, 145 La Salle-st.

FOR SALE—ON 18½ BASIS, ELEGANT 6 FLAT bldg. on Jackson Park-av., near 62d-st.; rents for $4,200; mtge. $15,000 at 5½, due in 1912.
TROTTER & KIMBALL, 140 La Salle-st.

FOR SALE—DESIRABLE 8 ROOM HOUSES ON Greenwood-av., between 52d and 53d-sts.; lots 23x165. Janitor at 5208 Greenwood-av. Apply to PETER NELSON, 2705 Adams-st.

FOR SALE—SNAP; BARGAIN — A MODERN brick two flats, 6 rooms; every convenience; choice location; near "L" and G. T. Ry.; rents $780; price $7,500. Peter Nilland, 522 E. 63d-st.

FOR SALE—NEARLY NEW MODERN 2 FLAT, brick and stone, 7 and 8 rooms, steam, all conveniences; live in one, rent for the other; $7,500.
RIEDEL & BOLD, 5608 State-st.

FOR SALE—NEAR McKINLEY PARK—
New 2 flat building; 6 rooms and bath; Campbell-av. Price $2,200. Sold on very easy terms.
NELSON & LEWIN, 86 La Salle-st.

FOR SALE—OR RENT—A MODERN 15 ROOM brick dwelling; 2 baths. An ideal home in select neighborhood near the parks and university.
PEIRCE & NORTON, 111 E. 53d-st.

FOR SALE—AT A BARGAIN—1 BLOCK NORTH of 63d-st. 6 flats; rent $2,600; increases $10,000, 2 years; equity $6,500; act quick. Address X F 595 Tribune.

FOR SALE—NEW 2 FLAT BLDG., N. E. COR. 66th-st. and Vincennes-av.; mtg. $4,500, equity $2,000; snap. GRAPPERHAUS, RUSSELL & CO., 367 E. 63d-st. Phone H. P. 627.

FOR SALE—NEW 21 FLAT BUILDING, NEAR "L," and park, rents for $8,100, mortgage $29,000; will sacrifice for $52,000. Address K J 406, Tribune.

FOR SALE—$17,000—6 FLATS; FORCED SALE; building fronts Washington Park. Rents $2,850. Must sell at once; $3,000 cash. Fine building. Address K H 536, Tribune.

FOR SALE—STRICTLY MODERN HOUSE Michigan-av. and 42d-st. 11 rooms; iron fence; large brick barn; bargain. TANK, 4240 Michigan-av.

FOR SALE—STRICTLY MODERN SIX FLAT Michigan-av. and 42d-st. 7 cars each; will exchange for vacant. TANK, 4240 Michigan-av.

FOR SALE—4539 GREENWOOD-AV. KEY AT 35 E. 45d. Inquire C. E. Follansbee, 1456 Indiana-av.

FOR SALE—25X125, E. FRONT, BISHOP-ST., 50 ft. s. of 62d-st., near Aller "L" station; only $750. CHAS. A. V. STANDISH, 107 Dearborn-st.

FOR SALE—NEW 6 ROOM ENGLEWOOD RESIdence at great sacrifice for cash; principals only. Address P 385, Tribune.

FOR SALE—6008 HALSTED-ST., 2 STORY BRICK store and flats; $6,500.
S. HECK & CO., 6006 Halsted-st.

FOR SALE—$2,500—6022 LOOMIS-ST., 2 FLAT building; 12 r.; near park and elevated R. R. office, 1007 138 Washington-st. Main 1428.

FOR SALE—I WANT TO SELL MY MODERN colonial home on Greenwood-av., south of 48th; lot 60x297. ADDRESS P 387, Tribune.

FOR SALE—VERY CHEAP—
East End-av., near 53th-st., 85½ or 100 feet.
H. H. WALKER & CO., 201 Tacoma Bldg.

FOR SALE—CHEAP—SIDE LOT, ONE OF THE finest business lots south of 22d-st., at 2-3 tax valuation. Address J 374, Tribune.

FOR SALE—FOR BARGAINS IN SOUTH SIDE real estate only call on W. H. McCLELLAN, 340 E. 31st-st.

FOR SALE—10 ROOM MODERN RESIDENCE; choice location; Hyde Park; will exchange for good vacant. Address S 396, Tribune.

FOR SALE—BARGAIN, $5,000 BUYS KENWOOD home, 20 ft. lot, 3 story brownstone front; steam heat. 5 rooms rented. 4459 Lake-av.

FOR SALE—OR RENT—IF YOU WANT TO BUY, sell, or rent S. S. houses or flats, call on E. P. BALDWIN & CO., 35th and Indiana-av.

FOR SALE—IF YOU WANT TO SELL YOUR PROperty in 10 to 60 days. Write or call on us for results.
McCLUN, 313 W. 63d-st.

FOR SALE—IF YOU ARE LOOKING FOR BARgains in South Side real estate call on
W. H. BOWERS & CO., 3467 Indiana-av.

FOR SALE—BRICK COTTAGE, 6722 HONORE-st. Owner at 5843 Throop-st.

FOR SALE—BARGAIN—2 FLAT BRICK, 7844 Sangamon-st.

## REAL ESTATE—SOUTH SIDE.

FOR SALE—
$500 CASH, BALANCE SAME AS RENT, BUYS ANY ONE OF THE FOLLOWING RESIDENCES ON FLATS:
281 E. 42d-st., near St. Lawrence-av., 8 room residence, PRICE ..... $4,250
4521 Berkeley-av., 2 story, 9 room brick. PRICE ..... 4,750
3620 Ellis-av., 8 room brick. PRICE ..... 4,750
4541 Ellis-av., 8 room stone residence. PRICE ..... 5,500
811 58th-st. blvd., 11 room frame. PRICE ..... 3,950
4106 Grand-blvd., 10 room. PRICE ..... 5,500
6421 Greenwood-av., stone, 8 room residence. PRICE ..... 5,250
4103 Indiana-av., stone, 8 room. PRICE ..... 4,250
5403 Lowe-av., 2 flat brick. PRICE ..... 4,250
5454 Monroe-av., 2 flat brick; rents $720. PRICE ..... 5,750
7750 Normal-av., stone residence, 8 rooms. PRICE ..... 4,100
5220 Oakwood-blvd., 8 room residence. PRICE ..... 5,250
6062 Parnell-av., 4 flat, rents $440. PRICE ..... 3,950
4206 Prairie-av., stone, 10 room residence. PRICE ..... 6,500
3020 Quinn-st., 2 flat brick. PRICE ..... 2,950
3024 Cottage Grove-av., rents $1,080 year. No heat. PRICE ..... 8,750
3816 Vernon-av., 2 flat brick. PRICE ..... 5,500
6440 Vernon-av., 10 room brick. PRICE ..... 6,750
FRED'K H. BARTLETT & CO.,
100 Washington-st.

FOR SALE—SOUTH SIDE 3 FLAT STONE front, 7 rooms, heat, hot water; Oakwood-blvd.; rental $1,176 per year; mtg. $4,500, at 5½ per cent; price only $8,000, or $3,500 for the equity.
NEWTON B. LAURENCE & CO.,
115 Dearborn-st.

## REAL ESTATE—SOUTHWEST SIDE.

FOR S

## REAL ESTATE WANTED.

...VILL PAY $15,000 TO $20,000 CASH ...residence between Belmont and Ful... ...Will deal only with owner. Address ...ume.

...HAVE $15,000 CASH AND $10,000 ... will pay cash or exchange for in... ...y; unless you need the money and ...10 per cent net income on strictly ...rty, don't answer. Address X H 490.

...WANT TO BUY A BRICK 2 FLAT ...$8,000 cash in bank. Building must ...New, south of Irving Park-blvd. Act ...ress X H 507, Tribune.

...TO BUY TWO FLAT BUILDING ...brick or stone; furnace heat. If ...price is right will pay cash. Owners ...T 463, Tribune.

## By Brokers.

...WAREHOUSE OR FACTORY ...specially with R. R. switch or river ...

...McKINNEY & S. H. HODGE, ...Industrial Real Estate. ...First North Bank Bldg.

...WE WILL PAY CASH FOR GOOD ...proved. If you want to sell see us; ...

...NEWTON B. LAUREN & CO., ...116 Dearborn-st.

...WE PAY CASH FOR BARGAINS IN ...improved and vacant properties; no ...mail or any lengths. ROBERT NEW... ...100 Washington-st.

...RESIDENCES AND FLATS FOR RE... ...pioned people. To sell or rent for ...call or write HINKLE & YOUNG.

...FOR CASH, TWO FLAT, BRICK OR ...building, West Side, w. of Kedzie and ...regers. ...

...BREFIELD & CO., 140 Dearborn-st.

...DO YOU DON'T HAVE TO WAIT FOR ... I will pay cash for your flats, ...r, or acres. Submit full particulars. ...D. SEAMAN, 100 Washington-st.

...OWNERS OF PROPERTY SOUTH ...o list same with me, and I will use ...ts to find purchasers. ...

...W. HOUGH, 1466 Halsted-st.

...WO AND THREE FLAT BUILT ... cash customers. PEABODY, ...NG & CO. 181 La Salle-st.

...MODERN APARTMENT BLDG. ...0 flats; have first mtge. and cash for ...E. B. WOOLF & CO., 126 State-st.

...T TO BUY OR SELL SOUTH SIDE ...ate, call on ...

...H McCLELLAN, 340 31st-st.

...LL IN CASH FOR STORE ...t building. ...

...TRAINER, 3905 Cottage Grove-av.

...E STILL NEED PROPERTY OF ...sonable inquiries. ...

...OERTER & CO., 151 La Salle-st.

...HEN YOU MUST SACRIFICE ...y see us. We pay cash; quick deal. ...& CO., 508 Ashland Block.

...HOUSES AND FLATS FOR BUSINES ...improved, South Side. ...OWE & CO., 1513, 42 Madison-st.

## ESTATE TO EXCHANGE.

...S BLOCK OF $25,000 STOCK IN ...hasing capital stock of $100,000 en... ...ering and marketing a natural prod... ...natural monopoly in Chicago and ...r in advance. Corporation owns ...over $50,000 and valuable leases, ...earning net 6% on whole. Wants ...9 an outside substantial guaranty ...fend on this block of stock for five ...s. Will satisfy all existing facts ...t to probably increase in value. Will ...essary. Address K J 355, Tribune.

...RE EXCHANGE—10 ROOM, STONE ...Kenwood; 2 flats, 2 cottages, 2 acre home... ...wn, Weld, co., Colorado; $7 per acre ...hark-av., Hyde Park, $1,500; 50x125 ...Irving Park line, $1,000; 4323 Berke... ...me, $6,000; 4534 St. Lawrence-av., ...Several other clear city lots. $2,000; ...rnet 329 E. 42d-st. Phone Gray 2661.

## TIMBER LAND IN CENTRAL

...railroad running through property; ...land when cleared; will take real... ...ate on North Shore in part trade. ...E. Gay to Hall, 125 La Salle-st.

...LOAN M. SNOW & CO., 101 WASHINGTON-ST., ...have always funds to loan on Chicago real ...rest rates on improved Chicago real estate.

...LOANS ON CHICAGO REAL ESTATE AT LOW... ...est rates; frame buildings considered; no delay. ...AMUEL P. COLLIN, Room 715, 164 La Salle-st.

...WANT TO BORROW $5,000; CHOICE PROP... ...erty; responsible party; title perfect. Address ...Y 362, Tribune.

...LOANS ON REAL PROPERTY AT BEST TERMS ...and rates.

...WILLIAM A. BOND & CO., 115 Dearborn-st.

...$5 TO LOAN $1,000 AND $2 500; LOW RATES; EASY ...payments; money ready. Central 4343.

...E. A. RADCLIFFE, 167 Washington-st.

...SECOND MORTGAGE LOANS PROMPTLY ...made, ¼ regular rates; easy terms. RUDOLPH ...HENRY CO., Chi. Opera House, 112 Clark. R. 504.

...FOR SALE—FIRST MORTGAGE LOANS, $1,200, ...$1,250, $1,500 at 5½% and 6%. 188 La Salle-st. ...rity. BENSON, 99 Randolph-st.; Central 6917.

...GRAHAM & SONS, BANKERS. STEAMSHIP ...and insurance agents; safety deposit vaults. $3. ...W. Madison-st. Hours 9 a. m. to 9 p. m.

## LEGAL NOTICES AND PROPOSALS.

NOTICE OF SPECIAL MEETING OF STOCKHOLDERS OF CORN PRODUCTS MANUFACTURING COMPANY:

TO THE STOCKHOLDERS OF CORN PRODUCTS MANUFACTURING COMPANY: Notice is hereby given that a special meeting of stockholders of Corn Products Manufacturing Company will be held on Monday, the 3rd day of August, 1908, at 10 o'clock a. m. at the office of Registrar and Transfer Company, No. 15 Exchange Place, Jersey City, N. J., being the principal office of the Company, for the purpose of considering and voting upon an agreement entered into by the directors of Corn Products Manufacturing Company and the directors of Corn Products Refining Company, under the corporate seals of the respective companies, bearing date July 7th, 1908, providing for the merger and consolidation of Corn Products Manufacturing Company with said Corn Products Refining Company, and prescribing the terms and conditions thereof and the mode of carrying same into effect.

The meeting is called by vote of the board of directors. FRANKLYN DOE, Secretary.

BANKRUPTCY SALE—A FULLY EQUIPPED planing mill, located at Dundee, Kane County, Illinois, on the Northwestern railroad, 45 miles from Chicago, will be sold under order of the Bankruptcy Court to the highest bidder August 18, 1908, at 10 a. m. This plant is complete and equipped with all machinery and apparatus necessary for doing planing mill and interior finish work. A supply of slats, doors and lumber is now on hand, the same to be sold with the plant. Plenty of land in connection with buildings. Buildings are all in first class condition. For further particulars see either FRANK E. SHORT, Dundee, Ill., or G. R. MERRILL, Attorney at Elgin, Illinois.

TO THE STOCKHOLDERS OF THE M. H. RITZWOLLER CO.: You are informed that a meeting will be held at the company's office on Aug. 20, for the purpose of considering the increase of the capital stock of this company.

Chicago July 10, 1908.

M. H. RITZWOLLER,
WM. NUSSBAUM,
E. M. RITZWOLLER,
Directors.

TO WHOM IT MAY CONCERN: I RETIRED officially from the Petroleum Products Co. of Maine July 17, 1908. J. M. BALL, St. Joseph, Mich.

## FINANCIAL.

FOR SALE—$10 EACH CASH BUYS 200 LOTS overlooking Lake Michigan, in Porter county, Ind., just east of Gary, the great new steel city; Lake Shore and South Bend electric line runs close to property; this is the opportunity of your lifetime; title guaranteed. Address K L 489, Tribune.

$60,000 WANTED FOR PRELIMINARY FINANcing of a power company which is absolute money-maker; $500,000 to whoever puts up $50,000. This will stand the very closest investigation by expert engineers and financiers. Address by letter only till Monday, L. L. 28, New Brevoort Hotel.

WE DISCOUNT OR ACCEPT AS COLLATERAL short time notes in amounts of $100 and upwards of merchants, manufacturers, real estate owners, or others in well rated or responsible.

FORGY & FOX, Investment Brokers,
912 Fort Dearborn Bldg. 134 Monroe-st.

I WILL LOAN YOU MONEY TO ASSIST DEvelopment of your business, at legal rate of interest. If you will carry your life insurance through my office. Call at 900 Masonic Temple or phone Randolph 5847.

MONEY TO LOAN AT 5% ON EXTRA good Chicago real estate security. Address K H 491, Tribune.

MONEY LOAN ON CHICAGO REAL ESTATE ...any amounts at current rates of interest. ...R. DE YOUNG & CO., R. 49, 107 Dearborn-st.

SECOND MORTGAGE LOANS AT ONE-HALF ...regular rates made promptly; easy terms; no ...publicity. Room 903, 167 Dearborn-st.

MONEY TO LOAN ON IMPROVED REAL ES... ...tate at current rates of interest. ...HOMER W. HUNT & CO., 160 Washington-st.

MONEY TO LOAN ON REAL ESTATE AT ...very low rates. ...MEAD & COE, 100 Washington-a.

EDGAR M. SNOW & CO., 101 WASHINGTON-ST., ...have always funds to loan on Chicago real estate ...rest rates on improved Chicago real estate.

LOANS ON CHICAGO REAL ESTATE AT LOW... ...est rates; frame buildings considered; no delay. ...SAMUEL P. COLLIN, Room 715, 164 La Salle-st.

WANT TO BORROW $5,000; CHOICE PROP... ...erty; responsible party; title perfect. Address ...Y 362, Tribune.

LOANS ON REAL PROPERTY AT BEST TERMS ...and rates.

...WILLIAM A. BOND & CO., 115 Dearborn-st.

$5 TO LOAN $1,000 AND $2 500; LOW RATES; EASY ...payments; money ready. Central 4343.

...E. A. RADCLIFFE, 167 Washington-st.

SECOND MORTGAGE LOANS PROMPTLY ...made, ¼ regular rates; easy terms. RUDOLPH ...HENRY CO., Chi. Opera House, 112 Clark. R. 504.

FOR SALE—FIRST MORTGAGE LOANS, $1,200, ...$1,250, $1,500 at 5½% and 6%. 188 La Salle-st. ...rity. BENSON, 99 Randolph-st.; Central 6917.

GRAHAM & SONS, BANKERS. STEAMSHIP ...and insurance agents; safety deposit vaults. $3. ...W. Madison-st. Hours 9 a. m. to 9 p. m.

## LEGAL NOTICES AND PROPOSALS.

NOTICE OF SPECIAL MEETING OF STOCKHOLDERS OF CORN PRODUCTS MANUFACTURING COMPANY:

TO THE STOCKHOLDERS OF CORN PRODUCTS MANUFACTURING COMPANY: Notice is hereby given that a special meeting of stockholders of Corn Products Manufacturing Company will be held on Monday, the 3rd day of August, 1908, at 10 o'clock a. m. at the office of Registrar and Transfer Company, No. 15 Exchange Place, Jersey City, N. J., being the principal office of the Company, for the purpose of considering and voting upon an agreement entered into by the directors of Corn Products Manufacturing Company and the directors of Corn Products Refining Company, under the corporate seals of the respective companies, bearing date July 7th, 1908, providing for the merger and consolidation of Corn Products Manufacturing Company with said Corn Products Refining Company, and prescribing the terms and conditions thereof and the mode of carrying same into effect.

The meeting is called by vote of the board of directors. FRANKLYN DOE, Secretary.

BANKRUPTCY SALE—A FULLY EQUIPPED planing mill, located at Dundee, Kane County, Illinois, on the Northwestern railroad, 45 miles from Chicago, will be sold under order of the Bankruptcy Court to the highest bidder August 18, 1908, at 10 a. m. This plant is complete and equipped with all machinery and apparatus necessary for doing planing, mill and interior finish work. A supply of slats, doors and lumber is now on hand, the same to be sold with the plant. Plenty of land in connection with buildings. Buildings are all in first class condition. For further particulars see either FRANK E. SHORT, Dundee, Ill., or G. R. MERRILL, Attorney at Elgin, Illinois.

TO THE STOCKHOLDERS OF THE M. H. RITZWOLLER CO.: You are informed that a meeting will be held at the company's office on Aug. 20, for the purpose of considering the increase of the capital stock of this company.

Chicago July 10, 1908.

M. H. RITZWOLLER,
WM. NUSSBAUM,
E. M. RITZWOLLER,
Directors.

TO WHOM IT MAY CONCERN: I RETIRED officially from the Petroleum Products Co. of Maine July 17, 1908. J. M. BALL, St. Joseph, Mich.

## FINANCIAL.

FOR SALE—$10 EACH CASH BUYS 200 LOTS overlooking Lake Michigan, in Porter county, Ind., just east of Gary, the great new steel city; Lake Shore and South Bend electric line runs close to property; this is the opportunity of your lifetime; title guaranteed. Address K L 489, Tribune.

$60,000 WANTED FOR PRELIMINARY FINANcing of a power company which is absolute money-maker; $500,000 to whoever puts up $50,000. This will stand the very closest investigation by expert engineers and financiers. Address by letter only till Monday, L. L. 28, New Brevoort Hotel.

WE DISCOUNT OR ACCEPT AS COLLATERAL short time notes in amounts of $100 and upwards of merchants, manufacturers, real estate owners, or others in well rated or responsible.

FORGY & FOX, Investment Brokers,
912 Fort Dearborn Bldg. 134 Monroe-st.

I WILL LOAN YOU MONEY TO ASSIST DEvelopment of your business, at legal rate of interest. If you will carry your life insurance through my office. Call at 900 Masonic Temple or phone Randolph 5847.

MONEY TO LOAN AT 5% ON EXTRA good Chicago real estate security. Address K H 491, Tribune.

MONEY LOAN ON CHICAGO REAL ESTATE ...any amounts at current rates of interest. ...R. DE YOUNG & CO., R. 49, 107 Dearborn-st.

SECOND MORTGAGE LOANS AT ONE-HALF ...regular rates made promptly; easy terms; no ...publicity. Room 903, 167 Dearborn-st.

MONEY TO LOAN ON IMPROVED REAL ES... ...tate at current rates of interest. ...HOMER W. HUNT & CO., 160 Washington-st.

MONEY TO LOAN ON REAL ESTATE AT ...very low rates. ...MEAD & COE, 100 Washington-a.

EDGAR M. SNOW & CO., 101 WASHINGTON-ST., ...have always funds to loan on Chicago real estate ...rest rates on improved Chicago real estate.

LOANS ON CHICAGO REAL ESTATE AT LOW... ...est rates; frame buildings considered; no delay. ...SAMUEL P. COLLIN, Room 715, 164 La Salle-st.

WANT TO BORROW $5,000; CHOICE PROP... ...erty; responsible party; title perfect. Address ...Y 362, Tribune.

LOANS ON REAL PROPERTY AT BEST TERMS ...and rates.

...WILLIAM A. BOND & CO., 115 Dearborn-st.

$5 TO LOAN $1,000 AND $2 500; LOW RATES; EASY ...payments; money ready. Central 4343.

...E. A. RADCLIFFE, 167 Washington-st.

SECOND MORTGAGE LOANS PROMPTLY ...made, ¼ regular rates; easy terms. RUDOLPH ...HENRY CO., Chi. Opera House, 112 Clark. R. 504.

FOR SALE—FIRST MORTGAGE LOANS, $1,200, ...$1,250, $1,500 at 5½% and 6%. 188 La Salle-st. ...rity. BENSON, 99 Randolph-st.; Central 6917.

GRAHAM & SONS, BANKERS. STEAMSHIP ...and insurance agents; safety deposit vaults. $3. ...W. Madison-st. Hours 9 a. m. to 9 p. m.

## LEGAL NOTICES AND PROPOSALS.

NOTICE OF SPECIAL MEETING OF STOCKHOLDERS OF CORN PRODUCTS MANUFACTURING COMPANY:

TO THE STOCKHOLDERS OF CORN PRODUCTS MANUFACTURING COMPANY: Notice is hereby given that a special meeting of stockholders of Corn Products Manufacturing Company will be held on Monday, the 3rd day of August, 1908, at 10 o'clock a. m. at the office of Registrar and Transfer Company, No. 15 Exchange Place, Jersey City, N. J., being the principal office of the Company, for the purpose of considering and voting upon an agreement entered into by the directors of Corn Products Manufacturing Company and the directors of Corn Products Refining Company, under the corporate seals of the respective companies, bearing date July 7th, 1908, providing for the merger and consolidation of Corn Products Manufacturing Company with said Corn Products Refining Company, and prescribing the terms and conditions thereof and the mode of carrying same into effect.

The meeting is called by vote of the board of directors. FRANKLYN DOE, Secretary.

BANKRUPTCY SALE—A FULLY EQUIPPED planing mill, located at Dundee, Kane County, Illinois, on the Northwestern railroad, 45 miles from Chicago, will be sold under order of the Bankruptcy Court to the highest bidder August 18, 1908, at 10 a. m. This plant is complete and equipped with all machinery and apparatus necessary for doing planing, mill and interior finish work. A supply of slats, doors and lumber is now on hand, the same to be sold with the plant. Plenty of land in connection with buildings. Buildings are all in first class condition. For further particulars see either FRANK E. SHORT, Dundee, Ill., or G. R. MERRILL, Attorney at Elgin, Illinois.

TO THE STOCKHOLDERS OF THE M. H. RITZWOLLER CO.: You are informed that a meeting will be held at the company's office on Aug. 20, for the purpose of considering the increase of the capital stock of this company.

Chicago July 10, 1908.

M. H. RITZWOLLER,
WM. NUSSBAUM,
E. M. RITZWOLLER,
Directors.

TO WHOM IT MAY CONCERN: I RETIRED officially from the Petroleum Products Co. of Maine July 17, 1908. J. M. BALL, St. Joseph, Mich.

## FINANCIAL.

FOR SALE—$10 EACH CASH BUYS 200 LOTS overlooking Lake Michigan, in Porter county, Ind., just east of Gary, the great new steel city; Lake Shore and South Bend electric line runs close to property; this is the opportunity of your lifetime; title guaranteed. Address K L 489, Tribune.

$60,000 WANTED FOR PRELIMINARY FINANcing of a power company which is absolute money-maker; $500,000 to whoever puts up $50,000. This will stand the very closest investigation by expert engineers and financiers. Address by letter only till Monday, L. L. 28, New Brevoort Hotel.

WE DISCOUNT OR ACCEPT AS COLLATERAL short time notes in amounts of $100 and upwards of merchants, manufacturers, real estate owners, or others in well rated or responsible.

FORGY & FOX, Investment Brokers,
912 Fort Dearborn Bldg. 134 Monroe-st.

I WILL LOAN YOU MONEY TO ASSIST DEvelopment of your business, at legal rate of interest. If you will carry your life insurance through my office. Call at 900 Masonic Temple or phone Randolph 5847.

MONEY TO LOAN AT 5% ON EXTRA good Chicago real estate security. Address K H 491, Tribune.

MONEY LOAN ON CHICAGO REAL ESTATE ...any amounts at current rates of interest. ...R. DE YOUNG & CO., R. 49, 107 Dearborn-st.

SECOND MORTGAGE LOANS AT ONE-HALF ...regular rates made promptly; easy terms; no ...publicity. Room 903, 167 Dearborn-st.

MONEY TO LOAN ON IMPROVED REAL ES... ...tate at current rates of interest. ...HOMER W. HUNT & CO., 160 Washington-st.

MONEY TO LOAN ON REAL ESTATE AT ...very low rates. ...MEAD & COE, 100 Washington-a.

EDGAR M. SNOW & CO., 101 WASHINGTON-ST., ...have always funds to loan on Chicago real estate ...rest rates on improved Chicago real estate.

LOANS ON CHICAGO REAL ESTATE AT LOW... ...est rates; frame buildings considered; no delay. ...SAMUEL P. COLLIN, Room 715, 164 La Salle-st.

WANT TO BORROW $5,000; CHOICE PROP... ...erty; responsible party; title perfect. Address ...Y 362, Tribune.

LOANS ON REAL PROPERTY AT BEST TERMS ...and rates.

...WILLIAM A. BOND & CO., 115 Dearborn-st.

$5 TO LOAN $1,000 AND $2 500; LOW RATES; EASY ...payments; money ready. Central 4343.

...E. A. RADCLIFFE, 167 Washington-st.

SECOND MORTGAGE LOANS PROMPTLY ...made, ¼ regular rates; easy terms. RUDOLPH ...HENRY CO., Chi. Opera House, 112 Clark. R. 504.

FOR SALE—FIRST MORTGAGE LOANS, $1,200, ...$1,250, $1,500 at 5½% and 6%. 188 La Salle-st. ...rity. BENSON, 99 Randolph-st.; Central 6917.

GRAHAM & SONS, BANKERS. STEAMSHIP ...and insurance agents; safety deposit vaults. $3. ...W. Madison-st. Hours 9 a. m. to 9 p. m.

## REAL ESTATE LOANS.

SPECIAL FUND—
5% MONEY
TO LOAN.
ON WELL LOCATED IMPROVED
CHICAGO REAL ESTATE.

BUILDING LOANS MADE. NO DELAYS.

G. H. CONEY & CO.,
Tel. Central 6220. 181 La Salle-st.

BUILDING
or other real estate loans.
$500 to $10,000.
Average 5½% rate.
Special 5 per cent funds
for exceptional security.
WM. C. HEINEMANN & CO., 92 LA SALLE-ST.

FOR SALE—FIRST MORTGAGES—
$10,000, 5½%, 5 years; on Lake Forest residence, worth $28,000.

$1,000 due March, 1911, 6%; on 50 ft., 2 story brick and 3 story frame houses, worth $4,000.

$2,500, 6%, 150 ft., S. S., vacant, worth $7,500.

JAMES A. McLANE & CO., 100 Washington-st.

LOANS WITHOUT COMMISSION OR ATTORney fees at 5%, 5½%, and 6% in amounts from $1,000 to $10,000 on brick flats and stores and flats, building loans made. Security must be worth at least double the amount borrowed. Owners only. PETER VAN VLISSINGEN, 172 E. Washington-st., Main 1250. Inquire for Mr. Beach.

2 SECOND MORTGAGES.
Small or any lengths; your own terms.
Eleven years' record of fair dealing.
LOANS ON RENTS.

Quick money for taxes and repairs.
1 Dearborn-st., corner Adams.

MONEY TO LOAN ON CHICAGO AND NORTH shore improved real estate. Building loans made. No delay. We pass on security.
WILLIAM H. NELSON, 631 Davis-st., Evanston or 79 Dearborn-st., Chicago.

IF YOUR PROPERTY IS ABOUT TO BE FOREclosed, see me; I buy equities; I also buy interests in real estate that are in probate; can close deal in 24 hours if necessary. A. SAWKUS, 420 Ashland Block.

JOHN F. MARSH & COMPANY, BANKERS,
Represent large estates and loan funds for several corporations and many individuals.
BUILDING LOANS A SPECIALTY.

FIRST MORTGAGE LOANS
ON IMPROVED CHICAGO
REAL ESTATE
AT CURRENT RATES.
HIBERNIAN BANK, 122 Monroe-st.

MONEY LOANED WITHOUT COMMISSION AT LOWEST INTEREST RATES
ON IMPROVED REAL ESTATE.
A. PRINDIVILLE, R. 517 Chi. Stock Exchange.

REAL-ESTATE LOANS—
WE HAVE A LARGE FUND TO
PLACE AT CURRENT RATES.
ALEX. FRIEND & CO., 148 La Salle-st.

GREENEBAUM SONS, BANKERS.
E. E. COR. CLARK AND RANDOLPH-STS.
LOANS MADE ON CHICAGO REAL ESTATE.
LOWEST RATES.

PLANS AND ESTIMATES FREE. LOANS without commission. Old reliable contractor will build for you. City or suburbs, 14 years' experience. Address S 340, Tribune.

I WM. HOWARD & CO., 160 WASHINGTON-ST., Money to loan on real estate in large or small amounts at lowest rates. FIRST MORTGAGES FOR SALE. Titles guaranteed.

MONEY LOANED ON CHICAGO REAL ESTATE. MORTGAGES FOR SALE. $1,000 TO $5,000. AMERICAN BOND & MORTGAGE CO., 84 Fifth floor, 122 Monroe-st. Phone Central 1547.

SECOND MORTGAGE LOANS MADE ON COOK County improved property in 24 hours; any size. Rates the lowest in the market.
H. D. DUFF, 105 Washington-st. Central 6810.

MONEY TO LOAN AT 5% ON EXTRA good Chicago real estate security. Address K H 491, Tribune.

MONEY LOAN ON CHICAGO REAL ESTATE ...any amounts at current rates of interest. ...R. DE YOUNG & CO., R. 49, 107 Dearborn-st.

SECOND MORTGAGE LOANS AT ONE-HALF ...regular rates made promptly; easy terms; no ...publicity. Room 903, 167 Dearborn-st.

MONEY TO LOAN ON IMPROVED REAL ES... ...tate at current rates of interest. ...HOMER W. HUNT & CO., 160 Washington-st.

MONEY TO LOAN ON REAL ESTATE AT ...very low rates. ...MEAD & COE, 100 Washington-a.

EDGAR M. SNOW & CO., 101 WASHINGTON-ST., ...have always funds to loan on Chicago real estate ...rest rates on improved Chicago real estate.

LOANS ON CHICAGO REAL ESTATE AT LOW... ...est rates; frame buildings considered; no delay. ...SAMUEL P. COLLIN, Room 715, 164 La Salle-st.

WANT TO BORROW $5,000; CHOICE PROP... ...erty; responsible party; title perfect. Address ...Y 362, Tribune.

LOANS ON REAL PROPERTY AT BEST TERMS ...and rates.

...WILLIAM A. BOND & CO., 115 Dearborn-st.

$5 TO LOAN $1,000 AND $2 500; LOW RATES; EASY ...payments; money ready. Central 4343.

...E. A. RADCLIFFE, 167 Washington-st.

SECOND MORTGAGE LOANS PROMPTLY ...made, ¼ regular rates; easy terms. RUDOLPH ...HENRY CO., Chi. Opera House, 112 Clark. R. 504.

FOR SALE—FIRST MORTGAGE LOANS, $1,200, ...$1,250, $1,500 at 5½% and 6%. 188 La Salle-st. ...rity. BENSON, 99 Randolph-st.; Central 6917.

GRAHAM & SONS, BANKERS. STEAMSHIP ...and insurance agents; safety deposit vaults. $3. ...W. Madison-st. Hours 9 a. m. to 9 p. m.

## LEGAL NOTICES AND PROPOSALS.

NOTICE OF SPECIAL MEETING OF STOCKHOLDERS OF CORN PRODUCTS MANUFACTURING COMPANY:

TO THE STOCKHOLDERS OF CORN PRODUCTS MANUFACTURING COMPANY: Notice is hereby given that a special meeting of stockholders of Corn Products Manufacturing Company will be held on Monday, the 3rd day of August, 1908, at 10 o'clock a. m. at the office of Registrar and Transfer Company, No. 15 Exchange Place, Jersey City, N. J., being the principal office of the Company, for the purpose of considering and voting upon an agreement entered into by the directors of Corn Products Manufacturing Company and the directors of Corn Products Refining Company, under the corporate seals of the respective companies, bearing date July 7th, 1908, providing for the merger and consolidation of Corn Products Manufacturing Company with said Corn Products Refining Company, and prescribing the terms and conditions thereof and the mode of carrying same into effect.

The meeting is called by vote of the board of directors. FRANKLYN DOE, Secretary.

BANKRUPTCY SALE—A FULLY EQUIPPED planing mill, located at Dundee, Kane County, Illinois, on the Northwestern railroad, 45 miles from Chicago, will be sold under order of the Bankruptcy Court to the highest bidder August 18, 1908, at 10 a. m. This plant is complete and equipped with all machinery and apparatus necessary for doing planing, mill and interior finish work. A supply of slats, doors and lumber is now on hand, the same to be sold with the plant. Plenty of land in connection with buildings. Buildings are all in first class condition. For further particulars see either FRANK E. SHORT, Dundee, Ill., or G. R. MERRILL, Attorney at Elgin, Illinois.

TO THE STOCKHOLDERS OF THE M. H. RITZWOLLER CO.: You are informed that a meeting will be held at the company's office on Aug. 20, for the purpose of considering the increase of the capital stock of this company.

Chicago July 10, 1908.

M. H. RITZWOLLER,
WM. NUSSBAUM,
E. M. RITZWOLLER,
Directors.

TO WHOM IT MAY CONCERN: I RETIRED officially from the Petroleum Products Co. of Maine July 17, 1908. J. M. BALL, St. Joseph, Mich.

## FINANCIAL.

FOR SALE—$10 EACH CASH BUYS 200 LOTS overlooking Lake Michigan, in Porter county, Ind., just east of Gary, the great new steel city; Lake Shore and South Bend electric line runs close to property; this is the opportunity of your lifetime; title guaranteed. Address K L 489, Tribune.

$60,000 WANTED FOR PRELIMINARY FINANcing of a power company which is absolute money-maker; $500,000 to whoever puts up $50,000. This will stand the very closest investigation by expert engineers and financiers. Address by letter only till Monday, L. L. 28, New Brevoort Hotel.

WE DISCOUNT OR ACCEPT AS COLLATERAL short time notes in amounts of $100 and upwards of merchants, manufacturers, real estate owners, or others in well rated or responsible.

FORGY & FOX, Investment Brokers,
912 Fort Dearborn Bldg. 134 Monroe-st.

I WILL LOAN YOU MONEY TO ASSIST DEvelopment of your business, at legal rate of interest. If you will carry your life insurance through my office. Call at 900 Masonic Temple or phone Randolph 5847.

MONEY TO LOAN AT 5% ON EXTRA good Chicago real estate security. Address K H 491, Tribune.

MONEY LOAN ON CHICAGO REAL ESTATE ...any amounts at current rates of interest. ...R. DE YOUNG & CO., R. 49, 107 Dearborn-st.

SECOND MORTGAGE LOANS AT ONE-HALF ...regular rates made promptly; easy terms; no ...publicity. Room 903, 167 Dearborn-st.

MONEY TO LOAN ON IMPROVED REAL ES... ...tate at current rates of interest. ...HOMER W. HUNT & CO., 160 Washington-st.

MONEY TO LOAN ON REAL ESTATE AT ...very low rates. ...MEAD & COE, 100 Washington-a.

EDGAR M. SNOW & CO., 101 WASHINGTON-ST., ...have always funds to loan on Chicago real estate ...rest rates on improved Chicago real estate.

LOANS ON CHICAGO REAL ESTATE AT LOW... ...est rates; frame buildings considered; no delay. ...SAMUEL P. COLLIN, Room 715, 164 La Salle-st.

WANT TO BORROW $5,000; CHOICE PROP... ...erty; responsible party; title perfect. Address ...Y 362, Tribune.

LOANS ON REAL PROPERTY AT BEST TERMS ...and rates.

...WILLIAM A. BOND & CO., 115 Dearborn-st.

$5 TO LOAN $1,000 AND $2 500; LOW RATES; EASY ...payments; money ready. Central 4343.

...E. A. RADCLIFFE, 167 Washington-st.

SECOND MORTGAGE LOANS PROMPTLY ...made, ¼ regular rates; easy terms. RUDOLPH ...HENRY CO., Chi. Opera House, 112 Clark. R. 504.

FOR SALE—FIRST MORTGAGE LOANS, $1,200, ...$1,250, $1,500 at 5½% and 6%. 188 La Salle-st. ...rity. BENSON, 99 Randolph-st.; Central 6917.

GRAHAM & SONS, BANKERS. STEAMSHIP ...and insurance agents; safety deposit vaults. $3. ...W. Madison-st. Hours 9 a. m. to 9 p. m.

## LEGAL NOTICES AND PROPOSALS.

NOTICE OF SPECIAL MEETING OF STOCKHOLDERS OF CORN PRODUCTS MANUFACTURING COMPANY:

TO THE STOCKHOLDERS OF CORN PRODUCTS MANUFACTURING COMPANY: Notice is hereby given that a special meeting of stockholders of Corn Products Manufacturing Company will be held on Monday, the 3rd day of August, 1908, at 10 o'clock a. m. at the office of Registrar and Transfer Company, No. 15 Exchange Place, Jersey City, N. J., being the principal office of the Company, for the purpose of considering and voting upon an agreement entered into by the directors of Corn Products Manufacturing Company and the directors of Corn Products Refining Company, under the corporate seals of the respective companies, bearing date July 7th, 1908, providing for the merger and consolidation of Corn Products Manufacturing Company with said Corn Products Refining Company, and prescribing the terms and conditions thereof and the mode of carrying same into effect.

The meeting is called by vote of the board of directors. FRANKLYN DOE, Secretary.

BANKRUPTCY SALE—A FULLY EQUIPPED planing mill, located at Dundee, Kane County, Illinois, on the Northwestern railroad, 45 miles from Chicago, will be sold under order of the Bankruptcy Court to the highest bidder August 18, 1908, at 10 a. m. This plant is complete and equipped with all machinery and apparatus necessary for doing planing, mill and interior finish work. A supply of slats, doors and lumber is now on hand, the same to be sold with the plant. Plenty of land in connection with buildings. Buildings are all in first class condition. For further particulars see either FRANK E. SHORT, Dundee, Ill., or G. R. MERRILL, Attorney at Elgin, Illinois.

TO THE STOCKHOLDERS OF THE M. H. RITZWOLLER CO.: You are informed that a meeting will be held at the company's office on Aug. 20, for the purpose of considering the increase of the capital stock of this company.

Chicago July 10, 1908.

M. H. RITZWOLLER,
WM. NUSSBAUM,
E. M. RITZWOLLER,
Directors.

TO WHOM IT MAY CONCERN: I RETIRED officially from the Petroleum Products Co. of Maine July 17, 1908. J. M. BALL, St. Joseph, Mich.

## FINANCIAL.

FOR SALE—$10 EACH CASH BUYS 200 LOTS overlooking Lake Michigan, in Porter county, Ind., just east of Gary, the great new steel city; Lake Shore and South Bend electric line runs close to property; this is the opportunity of your lifetime; title guaranteed. Address K L 489, Tribune.

$60,000 WANTED FOR PRELIMINARY FINANcing of a power company which is absolute money-maker; $500,000 to whoever puts up $50,000. This will stand the very closest investigation by expert engineers and financiers. Address by letter only till Monday, L. L. 28, New Brevoort Hotel.

WE DISCOUNT OR ACCEPT AS COLLATERAL short time notes in amounts of $100 and upwards of merchants, manufacturers, real estate owners, or others in well rated or responsible.

FORGY & FOX, Investment Brokers,
912 Fort Dearborn Bldg. 134 Monroe-st.

I WILL LOAN YOU MONEY TO ASSIST DEvelopment of your business, at legal rate of interest. If you will carry your life insurance through my office. Call at 900 Masonic Temple or phone Randolph 5847.

MONEY TO LOAN AT 5% ON EXTRA good Chicago real estate security. Address K H 491, Tribune.

MONEY LOAN ON CHICAGO REAL ESTATE ...any amounts at current rates of interest. ...R. DE YOUNG & CO., R. 49, 107 Dearborn-st.

SECOND MORTGAGE LOANS AT ONE-HALF ...regular rates made promptly; easy terms; no ...publicity. Room 903, 167 Dearborn-st.

MONEY TO LOAN ON IMPROVED REAL ES... ...tate at current rates of interest. ...HOMER W. HUNT & CO., 160 Washington-st.

MONEY TO LOAN ON REAL ESTATE AT ...very low rates. ...MEAD & COE, 100 Washington-a.

EDGAR M. SNOW & CO., 101 WASHINGTON-ST., ...have always funds to loan on Chicago real estate ...rest rates on improved Chicago real estate.

LOANS ON CHICAGO REAL ESTATE AT LOW... ...est rates; frame buildings considered; no delay. ...SAMUEL P. COLLIN, Room 715, 164 La Salle-st.

WANT TO BORROW $5,000; CHOICE PROP... ...erty; responsible party; title perfect. Address ...Y 362, Tribune.

LOANS ON REAL PROPERTY AT BEST TERMS ...and rates.

...WILLIAM A. BOND & CO., 115 Dearborn-st.

$5 TO LOAN $1,000 AND $2 500; LOW RATES; EASY ...payments; money ready. Central 4343.

...E. A. RADCLIFFE, 167 Washington-st.

SECOND MORTGAGE LOANS PROMPTLY ...made, ¼ regular rates; easy terms. RUDOLPH ...HENRY CO., Chi. Opera House, 112 Clark. R. 504.

FOR SALE—FIRST MORTGAGE LOANS, $1,200, ...$1,250, $1,500 at 5½% and 6%. 188 La Salle-st. ...rity. BENSON, 99 Randolph-st.; Central 6917.

GRAHAM & SONS, BANKERS. STEAMSHIP ...and insurance agents; safety deposit vaults. $3. ...W. Madison-st. Hours 9 a. m. to 9 p. m.

## LEGAL NOTICES AND PROPOSALS.

NOTICE OF SPECIAL MEETING OF STOCKHOLDERS OF CORN PRODUCTS MANUFACTURING COMPANY:

TO THE STOCKHOLDERS OF CORN PRODUCTS MANUFACTURING COMPANY: Notice is hereby given that a special meeting of stockholders of Corn Products Manufacturing Company will be held on Monday, the 3rd day of August, 1908, at 10 o'clock a. m. at the office of Registrar and Transfer Company, No. 15 Exchange Place, Jersey City, N. J., being the principal office of the Company, for the purpose of considering and voting upon an agreement entered into by the directors of Corn Products Manufacturing Company and the directors of Corn Products Refining Company, under the corporate seals of the respective companies, bearing date July 7th, 1908, providing for the merger and consolidation of Corn Products Manufacturing Company with said Corn Products Refining Company, and prescribing the terms and conditions thereof and the mode of carrying same into effect.

The meeting is called by vote of the board of directors. FRANKLYN DOE, Secretary.

BANKRUPTCY SALE—A FULLY EQUIPPED planing mill, located at Dundee, Kane County, Illinois, on the Northwestern railroad, 45 miles from Chicago, will be sold under order of the Bankruptcy Court to the highest bidder August 18, 1908, at 10 a. m. This plant is complete and equipped with all machinery and apparatus necessary for doing planing, mill and interior finish work. A supply of slats, doors and lumber is now on hand, the same to be sold with the plant. Plenty of land in connection with buildings. Buildings are all in first class condition. For further particulars see either FRANK E. SHORT, Dundee, Ill., or G. R. MERRILL, Attorney at Elgin, Illinois.

TO THE ST

## HOT WEATHER LATEST EXCUSE

### Policemen at Trial Board Say Torrid Days Cause Inebriety.

### TWO GIVEN SMALL FINES.

**P. J. Harrington, Who Ran Amuck July 11, Assessed Ten Days' Pay.**

It was all "laid to the heat" by erring policemen who were arraigned yesterday before the trial board.

In two instances the hot spell accounted for charges of intoxication, while in a third the remembrance of the witnesses was affected by the torrid wave to a noticeable degree.

The session was the first held by the board in the new rooms in the Lehmann building, and was attended by Chief Shippy, Assistant Chief Schuettler, Inspectors Lavin, McCann, Dorman, and Revere, Capts. Rehm and Plunkett, and so many lieutenants there were not enough seats to go around.

Patrick J. Harrington, a policeman who "ran amuck" at Clark street and Jackson boulevard on July 11, tying up traffic, frightening and abusing pedestrians, and who engaged in a saloon brawl, in which a colored porter was badly beaten and kicked, first testified to the enlivening effects of the hot weather. The heat or something else also seemed to have affected the witnesses.

The testimony against Harrington showed that, on the hottest day in seven years, he became invigorated with the humidity to such an extent as to be irresponsible.

**Fails to Identify Assailant.**

William McCutcheon, the colored porter in a saloon at 134 Jackson boulevard, testified that Harrington, after being ordered out, came back and engaged in a disturbance, in which McCutcheon was struck twice, knocked down, and kicked. McCutcheon still uses a crutch and cane.

"Who hit you?" asked Commissioner M. L. McKinley.

"I couldn't say," replied McCutcheon. "It all happened so sudden. I wouldn't swear that Harrington did it."

W. E. Sutherland, the barkeeper, was lucid in his testimony about Harrington's earlier conduct.

"He was in the saloon earlier in the afternoon and had several drinks and finally I asked him to leave," said Sutherland. "Presently he came back with a companion, and, pointing at me, said, 'There's the man that insulted me.' Then McCutcheon came up and the first thing I knew he was down and one of the men was kicking him."

"Who knocked him down and who kicked him?" Sutherland was asked.

"I couldn't say exactly," he replied. "It all happened in a minute." Sutherland admitted that he stopped to exhort the men to stop kicking the unconscious porter.

**Ran Away During Fight.**

"Did you see Harrington make any effort to arrest the man who was kicking the porter?" demanded Mr. McKinley.

"I did not wait," said Sutherland. "I ran into the street."

J. H. Hague, a telegraph operator, testified that he was in the saloon with Harrington and had struck McCutcheon, but said it was after McCutcheon had resorted to physical force. "We did not get anything to drink," he said. "The bartender wouldn't serve Harrington."

"Tom" Murray, who was reported to have witnessed the affair, and E. C. McCarthy, one of Murray's clerks, said to have been attacked, were not present. A boulevard policeman in the room was not called upon to testify as to traffic conditions at the corner.

"I am not guilty entirely," said Harrington when called to the stand. "I was overcome by the heat. I may have acted hastily with the crowd because I was irritated by the heat. I struck no one. I drink beer sometimes, but never whisky, and I have a good reputation. Sergts. Matchett and O'Connell took me home. I went to bed and had a glass of lemonade and the next day I was all right."

Harrington was fined ten days' pay.

**Hot Weather Induces Sleep.**

Thomas Madigan, a policeman of the Twenty-first precinct, testified that he was overcome with the heat and went to sleep on a bench at Halsted and Taylor streets, missing four pulls at his boxes. He was fined ten days' pay.

Policeman Frank J. Crowley of the Twenty-fifth precinct, who also suffered from the heat, according to his testimony, was fined five days' pay for intoxication.

Patrick J. McGlynn and Albert Mikes, policemen of the Twenty-first precinct, who were found in a saloon while on duty, were fined ten days' pay each. It was the heat in their cases, too. Policeman Robert E. Sullivan of the Twenty-seventh precinct was fined ten days' pay for neglecting to wear his uniform. He testified that he had been visiting a sick friend. Policeman William J. McGuire, who, according to the testimony given, telephoned that he was sick and was found to be away from home, was discharged.

## "SAVE CASH AND GO ABROAD," THE ADVICE OF A. H. REVELL.

### Business Men Told That Expansion of Ideas Can Be Accomplished Only by Visit to European Cities.

"Scrape up all the money you can get together and go abroad."

That is the advice Alexander H. Revell gave to the business men of Chicago yesterday afternoon at the meeting of the ways and means committee of the Chicago Association of Commerce in the Great Northern hotel.

"What the business man of Chicago needs most," said Mr. Revell, "is to broaden his scope of vision. This can be accomplished only by visiting the various cities and commercial centers of Europe, where he can learn the conditions which affect his business and acquire the means to cope with them. To the average business man a visit to Europe would not be a loss of time or money, but it would enhance his ability as a money-maker and enable him to have a better grasp of the present conditions which surround him."

The craze for high buildings, Mr. Revell said, both in New York and Chicago is a condition to be deplored. "We ought to legislate against permitting the erection of any building more than twenty stories high," he said.

Mr. Revell then asserted that D. H. Burnham's plan of beautifying Chicago ought to have been begun twenty years ago. "Even if taxes should be greater," he said, "the increased valuation of property would more than recompense the property holders."

He concluded by saying he was in favor of a protective tariff for the automobile industry in this country, as well as for other industries which need protection.

## SAYS AMERICAN SCHOOLS LEAD

### Dr. Carl Beck Returns from Europe After Visiting Numerous Colleges of Medicine and Surgery.

Dr. Carl Beck, professor of surgery of the College of Physicians and Surgeons, returned yesterday from an extensive European journey firm in his conviction that American medical schools are far in advance of their transatlantic rivals.

"I spent seven weeks in France, Germany, and Austria," he said at his residence, 42 Roslyn place, "and I devoted nearly all my time to visiting the medical schools of those countries. There is no doubt that we are ahead of them not only in methods of teaching but in scientific achievement as well."

In answering a rumor that he had brought back a new cure for tuberculosis Dr. Beck said he had found nothing of such startling scientific interest in his travels.

**Business Men Plan Picnic.**

The 200 members of the Maywood and Melrose Park Business Men's association will hold their thirteenth annual picnic today at Glenwood park on the Fox river. Athletic contests will be the feature of the day's program.


# Why Not Visit the Yellowstone Park ?

## It is the Nation's Playground
—It belongs to *all* the people.

¶ Nowhere else in the world is there such a playground—nowhere else is Nature's revelation to man so complete and so awe-inspiring.

¶ *With comfortable vehicles and excellent hotels the Park trip entirely lacks hardship or even inconvenience.*

¶ It is the finest two weeks' trip in America. This includes from 4 to 6 days in the Park, but longer time should be taken if possible.

¶ You have wanted to make the trip for years. Why not go this year? Right now is the best time to go when everything is fresh and green.

¶ In addition to its unexcelled service, the Burlington, with its Mississippi River Scenic Line to St. Paul, its line via the Black Hills to Billings, Montana, and its line via Colorado and Salt Lake, offers a greater variety of routes to and from the Yellowstone National Park than any other line.

Burlington Route

Just write "Yellowstone Park" on a postal card and mail to me and I'll send you folders telling all about the trip and the cost of transportation and hotels. Do it today.

H. A. Cherrier, City Passenger Agent,
211 Clark Street, Chicago. Phone Central 3117

4670

# To St. Louis
Via
The "On Time" Trains of
# C. & E. I.
## Chicago & Eastern Illinois
## $8.70 ROUND TRIP
Going August 1st, 2d, 3d,
Return Limit August 10th

Double Track—Block Signals—Safety—Comfort—No Large Cities en route—Night Trip is Quiet and Restful

Day and Night Trains
Leave La Salle St. Station "On the Loop"

TICKET OFFICES
91 Adams Street — Telephone Central 4446
La Salle St. Station — Telephone Harrison 1661



## RESORTS AND HOTELS
WISCONSIN.

**The Riverside Sanitarium**
Milwaukee, Wisconsin.
For Nervous and Mental Diseases, Inebriety and the Drug Habit.
Ideal location, modern buildings. Possessing every requirement for the scientific treatment and care of nervous invalids. Rates reasonable. Address
FRANK C. STUDLEY, M. D., Supt.

**HILLSIDE HOTEL**
LITTLE CEDAR LAKE, WEST BEND, WIS.
All modern conveniences. Accommodates 200. Prices $7 to $12. JOB FEDERLE, Prop. Write for particulars.

**The Pennoyer** Established 1857
Kenosha, Wis., bet. Chicago and Milwaukee on the N. Western R. R. Finest Health Resort and Sanitarium on Lake Michigan. Beautiful environment—5 miles of lake shore. For ill. prospectus address Drs. Pennoyer & Adams, Managers.

**ON BEAUTIFUL LAKE WAUBESA.**
Cottages and tents—also the best of country board—and at reasonable rates, too. Write for booklet. W. D. Williamson, R. F. D. 4, Madison, Wis.

**HOTEL GLENWOOD** Located on Lake Geneva. Open for the Season. R. J. MARSHALL, Mgr., P. O. Fontana, Wis.

**EAGLE SPRINGS** Hotel and Cottages
The coolest place in Wisconsin, the Pompeian Room at Eagle Springs Resort. Boating, bathing, fishing, etc. Booklet. W. H. Tuohy, Eagle, Wis.

**TOMAHAWK LAKE RESORT**
On C. & N. W. Ry. Fine fishing and boating. Rates $2 per day; $10 per week. Hudson & Somers, Props., Tomahawk Lake, Wis.

SUBSCRIBE FOR THE TRIBUNE



## RESORTS AND HOTELS.
WISCONSIN.

**Shing-Guak-En-Dot**
On Eagle Waters—Eagle River, Wis.
Ideal place for people troubled with hay fever. Fine fishing, boating and bathing. Write FOLTZ & MORRIS, Proprietors.

**The Sylvan Oakwood Green Lake**
"THE GEM OF WISCONSIN."
Five hours from Chicago; Cool, beautiful; golf, tennis; great bass and pickerel fishing; boating, bathing, bowling, billiards, dancing. Excellent cottages. Rates in keeping with service. Write for booklet to T. D. STONE, Green Lake, Wis.

**ROCKY REEF HOUSE,**
LOCATED ON TROUT LAKE.
In Northern Wisconsin. Virgin Pine Forest. Muskellunge, Bass, Pike & Trout Galore. Fishing cabins on other lakes. Rates $2 per day, $10 to $12 per week.
A. E. DOOLITTLE, Woodruff, Wis.

**Hickory Grove Summer Resort, Lake Keesus,** Hartland, Wis.
All summer sports. Free boats to regular guests. Home cooking & comforts. Hotel & cottages. Cir. on application. Judson Hall, Prop., Hartland, Wis.

**SPIDER LAKE RESORT**
On chain of 11 lakes. C. & N. W. Ry. to Fowell Sta. Fine musky fishing; good boats. Geo. W. & Roy O. Rock, Props., Spider Lake, Vilas County, Wis.

**MANHATTAN RESORT, Delavan Lake, Wis**
A place for comfort, not for style, now open. Excellent table, good rooms, plenty boats. Rates $2 per day; $10 per week. A. BECKMAN, Mgr.

**Lake View Hotel and Cottages.**
DEVIL'S LAKE, WIS.
On C. & N. W. Ry. Ideal place facing lake; fine fishing and bathing. A. Osborne & Sons, Prop.

**CEDAR LODGE on SQUAW LAKE**
Muskey, bass and pike abundant, near Indian Reservation. Rates $10 per week. Wm. Hill, Prop., Lac du Flambeau, Wis.

**HOTEL WALDHEIM, Star Lake, Wis.**
Good fishing; muskey, bass, pike and brook trout. Make your headquarters at Star Lake and visit the different lakes from there. Hotel supplied from our farm with fresh milk, cream and eggs.

**MESSENGER SHORE, Devil's Lake, Wis.**
On C. & N. W. Ry. On west shore of lake. Good fishing and bathing; large, shady grounds; home cooking. Reasonable rates. Send for circular.
MRS. O. M. MESSENGER, Devil's Lake, Wis.



# Mandel Brothers

## Sale men's bathing suits, 1.55
### 2.50, 3.50 *and* $5 grades

Entire stock of the Progress Knitting Mills; also all of our regular stock without reserve at 1.55. First floor, State street.

Made in ½-sleeve and sleeveless styles—navy and cardinal, oxford and cardinal, oxford and navy, navy and yale, and plain oxford—all in the finest worsteds. Best bargains ever offered in bathing suits at 1.55.

Balance of our 1.50 and $2 lines of men's bathing suits are now reduced to close at 95c.

**Boys' $1 and 1.25 two-piece bathing suits reduced to close at 55¢**

Sleeveless or quarter sleeves, V or round neck, in gray with red trimming, blue with white or red trimming; 6 to 16 year sizes, 55c. 1st floor, Wabash.



## RESORTS AND HOTELS
WISCONSIN.

**HOTEL GIFFORD**
On and overlooking Oconomowoc Lake, Wis. Capacity 300. THE BEST IS THE CHEAPEST.
Most fashionable & up-to-date resort in the Northwest. Cuisine & service perfect. Electric lighted. Free garage. Our own depot "Clifford" Main line C. M. & St. P. R. R. Long distance line. Write for our Auto road map, free. Also rates, which are no higher, but cheaper in proportion to other resorts. Wilson-Doussang Co., Props., Oconomowoc, Wis.

**FLAMBEAU LODGE** Ideal and exclusive northwoods camp.
2nd season. 350 mi. north of Chicago; log buildings only; exceptional table and service. 50 lakes; muskellunge, bass, pike. No bar; no telephone; no launches; heavy pine timber, uncut; wildest region in Wis. Station and P. O. is Powell, on C. & N. W. For booklet or reservation address the camp, or W. G. WATROUS, 276 Franklin-st., Chicago. Tel. 1293 Har. OPEN TO NOV. 30.

**PEERLESS SPRINGS RESORT, Fox Lake, Wisconsin.**
A real summer resort and watering place. Modern appointments. Garage. Pretty village. Fine drives. Beautiful islands. Boating. Bathing. Tennis, etc. Fishing where there is fish (black bass). Peerless mineral water (identical with Waukesha) to drink. All outside rooms. Capacity 100 guests. Rates $7 per day and up; $40 per week and up. Write for booklet.
PEERLESS MINERAL SPRINGS CO. (Inc.)

**STEGE'S "HOME RESORT."**
Big Cedar Lake, West Bend Station, Wis. Call and see our references in Chicago, and if satisfactory come and enjoy your vacation with us. B. Ries, 128 Market St. Emil Damme, Prop. Hotel Bismarck. Jonas N. Bell, 804 W. Madison St., Chicago. Ad. for accom. J. R. Stege, West Bend, Wis.

**FAIR VIEW FARM, Waukesha, Wis.**
Good location, fine water, tennis, Croquet, Archery, etc. Free rides to and from city consent, 5 miles and return. Waukesha City Springs and other points of interest visited. Fruits, vegetables, fresh eggs, milk, home cooking. Rates $6.00 per week. Address FAIR VIEW FARM, Waukesha, Wis. P. R. D. No. 3, Box 90.

**THE STERLINGWORTH**
LAUDERDALE LAKES, ELKHORN, WIS.
Hotel Annex and Cottages. This beautiful resort is now open. Excellent fishing, boating, and bathing. Rates $2.00 per day; $12.00 per week.
W. A. SHARP, Prop.

**HARTWELL RESORT,** ELLIS JUNCTION
Orivitz P. O., Wis.
ON BEAUTIFUL LAKE HOQUEM.
A place for refined people to fish, boat or rest. Excellent table and beds. No dress affair. In the pines. All guests booked at Chicago. No undesirable people. Phone Har. 5122. 305 Dearborn-st.

**MADISON SANITARIUM, Madison, Wis.**
On beautiful Lake Monona, as ideal sanitarium for rest and cure of all chronic diseases. All kinds of baths and electricity, massage, gymnastics, methods that made Battle Creek famous. Address SANITARIUM, MADISON, WIS.

**CEDAR LODGE** ON LAKE KIPLUT—NORTHERN WIS.
Good fishing; safe boating and bathing. Golf and tennis. Open air dancing pavilion. Our cooking makes us famous. Rates $8.00 and up. Booklet. H. J. COWLES, Box 105, CAMBRIDGE, WIS.

**HILE HOUSE** DELLS OF WISCONSIN
Beautiful scenery; cool and restful. Rates $1.50 per day. Special weekly rates.
A. HILE, Kilbourn, Wis.

**OAK PARK RESORT**
BROWN'S LAKE, BURLINGTON, WIS.
Hotel and cottages on wooded bluffs; 1,000 ft. lake frontage. Our bus at station. E. F. WAITE, Mgr.

**FOREST LAKE RESORT** Most beautiful spot in Wisconsin. Fishing, boating and bathing unsurpassed. Rates $5 to $10 per week. Write for booklet. HARRY ERNIGHAUSEN, Campbellsport, Wis.

**KLEIN'S HOTEL** OKAUCHEE LAKE NASHOTAH, WIS.
Boating — bathing. Good fishing of all kinds. Season now open. For rates, address HENRY KLEIN, Nashotah, Wis.

**LAKE LAWN HOTEL AND COTTAGES**
DELAVAN LAKE, WIS.
Open June 10. E. F. and C. W. PHILLIPS.

**Pine Point Resort** Elkhart Lake, Wis.
Bathing, fishing, dancing. Fine table and service. Booklets and information. Diefenthaeler & Starr.



## RESORTS AND HOTELS.
NEW YORK

**THE EARLINGTON**
RICHFIELD SPRINGS, N. Y.
GASPARD DE WITT, Proprietor,
Remodeled and renovated throughout.
The largest, most modern and up-to-date hotel in Central New York. Now Open.
Opposite the famous Sulphur Baths.
Golf, Tennis, Boating and Driving
Send for booklet, rates, etc.

ADIRONDACKS
**WHITEFACE INN**
On Lake Placid, N. Y. June 15 to Oct 1.
Latest and most modern Adirondacks hotel. Cool, dry, bracing climate. Finest golf, boating and all other sports. Magnificent location. Select patronage. Modern equipment and service. HARRINGTON MILLS, Whiteface Inn, Whiteface, N. Y.

INDIANA.

**MUDLAVIA**
This great resort open the year round. Combine rest, health and pleasure for your vacation. Only a few hours' ride from Chicago, near Attica, Ind., junction Chicago & Eastern Illinois and Wabash railroads. Nature's greatest cure for Rheumatism, Gout, Kidney, Skin, Bladder, Stomach and Nervous Diseases. For beautifully illustrated Magazine and all information, address R. B. KRAMER, Gen. Manager, KRAMER, IND. 471.

**WINONA LAKE, IND.**
A summer resort with Christian influences. Write for the Winona Year Book, FREE. Box A, Bureau of Publicity, Winona Lake, Ind.

# Resort Information.
If you are contemplating going away call at Room 534, The Tribune Building, and get the booklets of the leading resorts in the United States, the folders and time tables of the different railroads, and other accurate information relating to resorts



## RESORTS AND HOTELS
ILLINOIS.

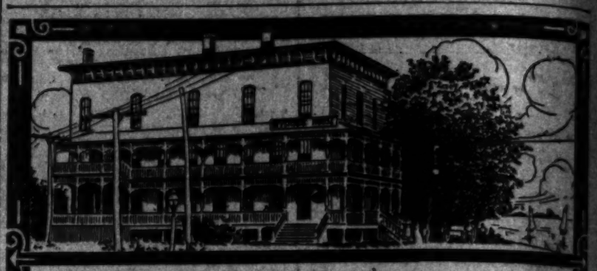

**RIVERSIDE HOTEL**
Beautifully located on FOX RIVER. Headquarters for Automobilists
One of the finest hotels in Northern Illinois. All large outside rooms, beautifully decorated and furnished; electric lights; with unusually fine accommodations.
Special Attention Given Auto Tourists
Finest fishing, boating, bathing, and dancing. First class buffet in connection. Ladies' parlors. Rates $2.00 per day, $10.00 per week up.
B. MUESER, Proprietor — WEST McHENRY, ILLINOIS

MICHIGAN.

**LOTT-HANNAH**
At the SPRING LAKE, MICH. THE FAVORITE SUMMER RESORT.
High and light rooms; gas; all the home comfort; UNEXCELLED HOME COOKING; boating, fishing, bathing, and all kinds of sport. Rooms, $5 to $10 per week; larger parties, special rates. The real place for rest and pleasure. Write for illustrated booklet.
LOTT-HANNAH, P. O., Spring Lake, Mich.

**SPRING LAKE RESORT** And Cottages Spring Lake, Mich.
W. R. LAUGHRAY, Prop. Opens June 20.
Everything first-class. Outdoors, dancing, tennis, bowling and billiards. Best fishing in state. Rates $2.50 and up; $14 to $21 a week. Special rates to families or large parties. Write for booklet.

**M'EWAN'S FRUIT FARM RESORT,**
St. Joseph, Mich., under new management, on river near town; boats, bathing, fishing, plenty fruit, vegetables, milk, butter and eggs; ideal place to spend vacation. Rates $5 per week, 2 in room $7 or $1.50 per day. Phone 854. Benton Harbor. Ad. McEwan's Fruit Farm Resort, R. F. D. 1, Benton Harbor. Mrs. Schaefer & Wm. Braitsch.

**THE DEWEY** South Haven, Mich.
COTTAGES REMODELED.
Delightfully located overlooking the lake. Rates $7 to $10 per week. Croquet grounds, tennis court. Reached by South Haven line steamers.
MRS. E. H. SNYDER.

**MACKINAC ISLAND**
Finest summer and health resort in the U. S. Beautiful scenery; wonderful climate; immediate relief from hay fever. Excellent modern hotels; fine boulevards and drives. Full and complete information on file at Tribune Resort Information Bureau, 534 Tribune Bldg.

**Prospect Point Manor** Spring Lake, Mich.
$2.50 per day; special weekly rates. Tea score with lake frontage; fine bathing beach; modern improvements; every summer comfort and pleasure.

**DOUGLAS HOUSE.**
DOUGLAS, MICH. Rates, $7. or $1.50 per day. Overlooking Kalamazoo lake and river. Fine lawn and shade; excellent table. J. H. KIRBY, Prop.

**FAMOUS LODGE** SOUTH HAVEN, MICH.
Walking distance from town and boat lines; located on north shore drive; beautiful surroundings; cozy, up to date home for resorters; $7 to $10 per week.

**BERRY'S FRUIT FARM,** GLENN, MICH.
Right on bank of Lake Michigan. Plenty of shade, good boating; all fruit in its season; fresh vegetables and milk. Rates $6 and $7 per week.

**HIGMAN PARK** The Sum of All Its Parts. Rated 5 Star Accommodations.
Write A. B. HIGMAN, Benton Harbor, Mich.

**SAUGATUCK,**
The rendezvous of the west's most exclusive resorters. Golf, tennis, boating, bathing and fishing, etc. A list of first-class hotels can be had at The Tribune Information Bureau.

SOUTH HAVEN.
Chicago's playground; the greatest resort in the west. Boating, bathing, fishing, dancing and excellent hotel accommodations. Boats north and Rush Street Bridge.

SPEND YOUR VACATION
**AMONG THE LAKES**
Of the Michigan resort region. For full information see Pere Marquette R. R., 206 South Clark St.

THE COAST OF LAKE MICHIGAN IS A SUMMER RESORT
All of the way. Ask Pere Marquette R. R., 206 S. Clark St. for descriptive matter.

For Hotel Rates, Descriptive Booklets, etc., of GRAND TRAVERSE BAY
and the Inland Lake Resorts of Michigan see the Pere Marquette R. R., 206 S. Clark St.

NEW JERSEY.

**GRAND ATLANTIC HOTEL**
Virginia Ave. and the Beach, Atlantic City, N. J.
Within few steps of famous Steel Pier. 400 large, handsomely furnished rooms; sea water baths, private and public. Orchestra. Table and service best obtainable. Terms—American plan—$15.00 up weekly. Special season and family rates. Literature mailed. Coaches meet all trains. Special fall rates.
CHARLES E. COPE, Prop.

HOTEL NORMANDIE-ON-THE-SEA, Ocean City, New Jersey.
Accommodates 800; 100 suites with fresh and sea water baths; the best service and cuisine; will satisfy the most exacting; at reasonable rates; every facility for comfort and pleasure, with added charm of spaciousness; automobile route from Philadelphia; 64 miles fine state roads; Norwood Golf Park 15 minutes by trolley; Atlantic City 60 minutes by rail or boat. J. H. CAKE, owner and proprietor. Also Hotel Normandie, Washington, D. C.

**THE ST. CHARLES**
ATLANTIC CITY, N. J.
Most select location on the Ocean Front. Distinctive in its elegance, exclusiveness, high-class patronage and liberal management. Sea water in all baths. Illustrated booklet.
NEWLIN HAINES.

NEAR NEW MILLION DOLLAR PIER.
**HOTEL OSTEND**
Boston Ave. and Boardwalk. Whole block Ocean front, Atlantic City. 400 rooms overlook ocean; 100 with bath. Sea water baths. Sea water swimming pool. White service. Orchestra. Terms $12.50 to $20 weekly. American plan. Coach meets trains. Literature mailed.
D. F. RAHTER, Manager.

IF GOING TO ATLANTIC CITY, N. J., Send two cent postage for guide with city map, giving rates and location of hotels. Free distributor
INFORMATION BUREAU
10 S. New York Avenue, Atlantic City, N. J.

JUNE—JULY—AUGUST — SEPTEMBER
**At ATLANTIC CITY, N. J.**
The Ideal Rendezvous and the Ideal Months in which to enjoy the charm of the Sea.

MAINE.

**The Malvern Hotel**
AND COTTAGES.
BAR HARBOR, MAINE

RESORTS EUROPEAN

**PARIS**
**HOTEL CONTINENTAL**
Facing the Tuileries Gardens
Renovated throughout in 1908, with all the Latest Comforts.
HIGH CLASS RESTAURANT — ARRANGEMENT FOR FAMILIES
Preferred by the Americans.



## RESORTS AND HOTELS
ILLINOIS.

**Chicago Beach Hotel**
(AMERICAN OR EUROPEAN PLAN)
A cool, delightful spot—only 10 minutes' ride from city's amusement and shopping district. This elegant, modern hotel is beautifully situated close to the great South Park system. 450 large, airy, outside rooms. 230 private baths. It has broad verandas of nearly 1000 ft. overlooking Lake Michigan on two sides. Table is always the finest. The beautiful lawns, shrubs, flower beds, tennis courts and sandy beach add to the enjoyment of its guests. One can enjoy all the summer gaieties or find restful quiet among its shady, secluded surroundings. All Tourists and transient guests receive every attention. Booklet mailed free on request.
Address Manager,
51st Blvd. & Lake Shore, Chicago

**MINEOLA HOTEL,** FOX LAKE, ILLINOIS.
The Only Attractive Resort Near Chicago.
50 miles—C. M. & St. Paul Ry. Union Station to Fox Lake Station. Fishing, Boating, Bathing, Bowling Alleys, and Pool Tables. Dancing every evening. All outside rooms. Livery, garage, and motor automobile garage. Rates $2.50 per day up; $12.00 a week and up. Phone 307 Fox Lake.
MINEOLA HOTEL COMPANY.

**THE MORAINE HOTEL,** HIGHLAND PARK, ILL.
This elegant, modern structure, situated on high bluffs overlooking lake Michigan, is only 31 miles from Chicago, connected by fine suburban train service. It offers the delights of an elegant country home in a cool, healthful and picturesque spot. Booklet on request. Phone Highland Park 92.

**MAISON DU NORD** NEAR THE LAKE
A family hotel for particular people. Table and service the best.
18 ASTOR STREET, CHICAGO.
On North Side, 15 minutes from business and amusement center. Telephone Lincoln 3366 North.

**RESTHAVEN, ELGIN, ILL.**
A HYGIENIC RESTING PLACE.
Massage, Radiant Light Baths; Vibrasage; Good Table; Pleasant House and Grounds.
POSITIVELY NO MENTAL CASES.
Marion Foster Washburne. G. F. Washburne, M. D.

**CANVAS COTTAGES**
Portable, Storm, Water, Wind and Mosquito-proof. For health, comfort and pleasure. See agent at Diversey-blvd., near Lincoln park. L. & L. Portable Cottage Company, Factory, Davenport, Iowa.

**Cuddy's Druce Lake Hotel,** On Druce Lake, Lake Co., Ill.
Fine fishing, bathing and boating. Good table and service. Write for booklet.
W. H. CUDDY, Gray's Lake, Ill.

**Chicago's South Side Hotel Centre**
Consisting of Chicago Beach Hotel, the Stony Hotel, Hyde Park Hotel, Hotel Del Prado, the Windermere. See large ad appearing Sundays.

**Orchard Beach Sanatorium** McHENRY, ILL.
Natural methods only; regeneration cure; rural surroundings; terms moderate. Write for free booklet. Dr. Carl Strueh, 100 State Street, Chicago, Ill.

**COLUMBIA CLUB HOTEL, Fox Lake, Ill.**
New concrete building, beautifully located on the lake. Unexcelled cuisine. Buses meet all trains. Mr. Cook and C. M. & St. P. Rates $12 to $15 per week. Address R. Weidenmiller, Antioch, Ill.

**FOR SALE—Decided Bargain**
A new 10-room house and two choice lots in banks of Fox River, short distance of bridge. A. DEUTSCHMANN, Owner, McHenry, Ill.



## MISCELLANEOUS.

**Yellowstone PARK**
The most delightful and inexpensive way to see Yellowstone National Park and the Teton Mountains is "camping out" with our experienced guides. Several parties now forming. Ideal vacation trips for ladies and gentlemen. Send for illustrated booklet. Phone Harrison 7055.
BRYANT-SPENCE TOURS
457 Monadnock Block, Chicago

ROUND THE WORLD
COOK'S 18th Annual Series of Tours leave San Francisco westbound, Aug. 4, Sept. 15, Oct. 6, Nov. 7, Dec. 15, 1908.
EUROPE
La'e summer tours to Europe leave July, August and September.
ALL EXPENSES INCLUDED $175 AND UP
Individual Travel Tickets Everywhere.
THOS. COOK & SON
234 SOUTH CLARK ST., CHICAGO.
Cook's Traveler's Checks are good all over the world.

LET US ARRANGE
**YOUR SUMMER TRIP**
ACCURATE INFORMATION ON ALL DETAILS OF TRAVEL.
BIG AND LITTLE JOURNEYS
EVERYWHERE BY RAIL AND WATER.
**FRANK'S**
TICKET AND TOURIST CO.
193 So. Clark St., Chicago.
REPRESENTING ALL LAKE AND OCEAN S. S. LINES.
TEL. CENT. 297.

Finest Brook Trout Fishing on the Continent, At Nepigon, Ont.
Also lake trout and pickerel. Moose, Caribou and small game. For guide's outfit and complete equipment, information concerning routes, side trips, etc., address
REVILLON FRERES, 911 Heyworth Bldg., or A. G. Shaw, G. P. A. of the C. P. Railway, 323 Clark-st., Chicago, Ill.

**LAKE STEAMER OFFICE** ALL LINES
216 South Clark Street.
RAYMOND & WHITCOMB.


VOLUME LXVI

## FOR FINISH F... ON STANDAR...

### Government Prepa... tion for Rehearin... Federal Circui... of Appeals.

### THEN TO SUPREME...

**Important Constitutio... tions to Be Passed by the Highe... Tribunal.**

BY RAYMOND.

The Standard Oil case is to b... prosecuted. Attorney General... Solicitor General Hoyt, and D... ney Sims have all announced t...

On the part of the general p... over, there is a decided mis... as to the course to be pursued, ... therefore, taken the pains to ... the highest possible authority a... ment of the conditions of the ... now appear, with the reasons ... of proceedings adopted by the g...

District Attorney Sims arrive... yesterday, and already has be... tion for a rehearing by the Cir... Appeals which was decided ... conference in Lenox, Mass. ... cannot understand why the case ... direct to the Supreme court, a... mistaken in the idea that the ... government is in some way a su...

In point of fact, the steps ... taken are the best possible pre... a submission of the case to t... court of the United States, ... methods which are familiar to ... which are a sealed book to the p... lic.

**Remanded for New T...**

To understand the situation ... sary to give an extremely brie... the famous case up to the pres... was charged that the Standard O... had received on various shipm... from its refineries at Whiting, ... neighborhood of East St. Louis ... the railroads so much lower ... charged the general public that it ... unfair rebate, which is prohibi... This case was brought before ... States district court, presided ov... Landis. The Standard Oil co... found guilty of having accepte... which is prohibited by the Elkin... Standard Oil company thereupo... appeal to the United States Circ... Appeals, and that tribunal, ... Judges Grosscup, Baker, and Seal... unanimously decided that there had b... errors in the trial of the case a... rights of the defendant. The case ... upon reversed and remanded for ... in the District court.

**Methods of Procedure ...**

At this point two methods of ... were open to the government in t... of an appeal and one method in t... new trial, bowing to the decision ... court. What the general public ... peal cannot be taken directly fr... cuit Court of Appeals on the ... government. An application fo... certiorari may, however, be made ... preme court. The effect of such ... granted, would be that the Sup... would take entire jurisdiction o... case. It would review the evide... points of law exactly as if the Ci... of Appeals did not exist. Such ... certiorari would be applied for e... either during the proceedings be... cuit Court of Appeals or after th... rendered its final judgment. It ... membered, however, that this w... orari is not in any sense a matt... but it rests entirely within the d... the United States Supreme cou... august body generally has made a... refusing such applications unle... traordinary condition of affairs i...

**Will Apply for Rehear...**

Naturally, the people think t... ment should apply at once to t... court. The attorney general a... ordinates, however, have adopte... which is much more likely to b... in the long run. That is to say, ... ment will now apply to the Circ... Appeals to reopen the case again... familiar proceeding and the pr... mits the government thirty day... date of the decision in which to ... petition. Then the defendants h... days in which to present argume... rehearing is necessary. After th... cuit Court of Appeals may hear ... on the petition or it may take the ... advisement and decide whether ... open the case without any argum...

**Refusal of Request Exp...**

There is every reason to belie... Circuit Court of Appeals will ref... the rehearing. This fact, how... make the government case stron... is now, because if a writ of cer... applied for now the Supreme cou... most certainly refuse to grant ... the government had not exhau... remedies. It is therefore practi... sary to secure another adverse d... the Circuit Court of Appeals be... ing to the Supreme court.

When the petition for a rehe... nied, as it probably will be, I hav... for saying that an application ... preme court will be made. This ... while not technically an appeal ... of the government, really is o... Supreme court should grant the ... it would go into the case and fi... render a decision which would ... District court outright, which w... the Standard Oil company from ... tions, or it might affirm the dec... District court, which would be a... ment in behalf of the governm... might reverse the District court ... the case for a new trial, which ... new proceedings.

**Appeal Likely to Be Al...**

Ordinarily the Supreme court ... said, refuses such applications. ... ent case there are several reas... may listen to the plea of the gove... the first place, there are at lea... Standard Oil cases. One is that ... Judge Landis here in Chicago, a... New York, where a conviction w... and a third in Tennessee. Each ... cases goes to a different Court ... and these tribunals might differ a... selves as to the law in the case.

Each Court of Appeals has eq...

Continued on page 6, col...